GUE
Ag. Serr
UNIVERSITY OF ILLINOIS LIBRARY
SEP 8 1919

Guernsey Breeders' Journal

SEPTEMBER 1, 1919

BULLS—55761 to 56400
A. R.—7101 to 7180

320-Page Book
FREE

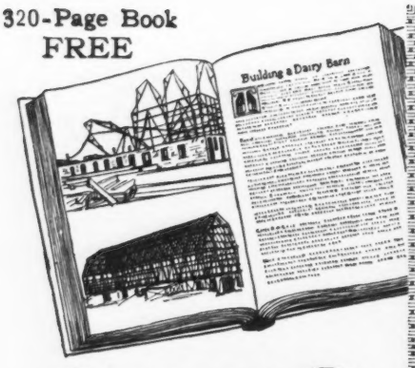

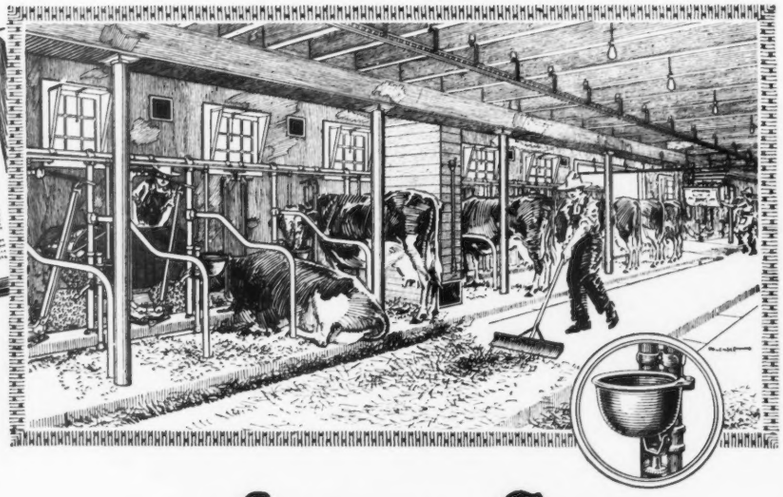

MORE MILK THE JAMES WAY

JAMES
Mor-Milk
Labor Saving
Barn Equipment
TRADE MARK

LESS MILK THE OLD WAY

— James Cups —
Make More Milk Save Work and Fuel

Four billion pounds more milk—$140,000,000 added profits—may be had *this winter* by farmers in the principal dairy states, simply by watering cows properly.

That's a sensational statement, but it's simple fact, proven by many cow testing and other milk records.

Water—the simplest means of increasing milk yields, that element which is almost as free as air yet as important as high priced feed—is usually disregarded by dairymen

The Old Way

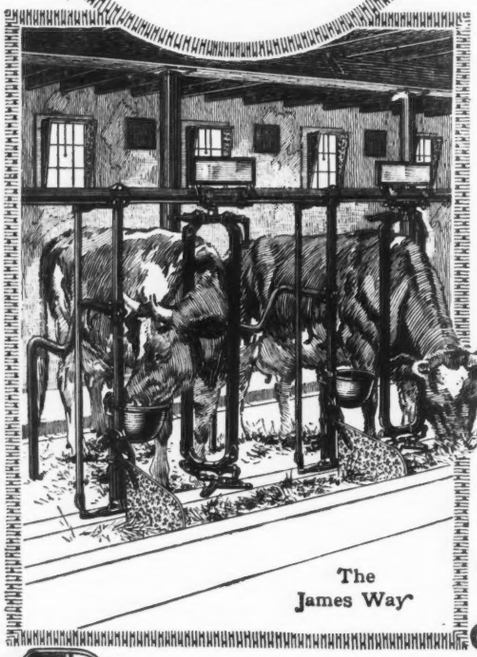

The James Way

Those dairymen who realize how greatly milk flow is increased by James Drinking Cups are reaping huge profits on their investment.

Reports based on milk records of 27 herds, 739 cows, show an average increase per cow per day of 2.45 lbs. (490 lbs. per season, which at $3.50 totals $17.15) and a saving each winter of $2.50 in labor and 56 cents of fuel.

Other reports and other investigations confirm these figures.

Write today for booklet giving full details regarding James Cups and the James Free Trial Offer.

Other James inventions that increase milk yields, save labor and save feed are the Mor-Milk cow stalls, stanchions, mangers, ventilators; James steel pens for cows, calves, bulls, sheep and hogs; manure, feed and milk can carriers; swinging cranes; bull staffs; floor scrapers; supporting columns; and horse stable fixtures.

Ask for 320 page book—"The Jamesway"—telling all about these inventions, about barn planning and James free barn plan service.

Let James equipment solve your barn problems—mail coupon now.

James Mfg. Co. Ft. Atkinson, Wis. Elmira, N. Y.
Labor Saving Barn Equipment

TEAR OFF COUPON

Send free book on barn planning, ventilation and equipment. Also James Barn Magazine (free).
I have.....cows. I hope to build.....remodel.....
about..... Am interested in Stalls ( ), Stanchions ( ).
Carriers ( ), Drinking Cups ( ), Ventilators ( ), Steel Pens ( ).
Name.....
R. R. Station..... P. O.....
G.B.S-3A R. F. D..... State.....

James Safety-First Bull Staff $3.50 f. o. b. Ft. Atkinson or Elmira. Parcel Post: 1st and 2nd zones, 11c; 3rd zone, 18c 4th zone, 33c; 5th zone, 46c.

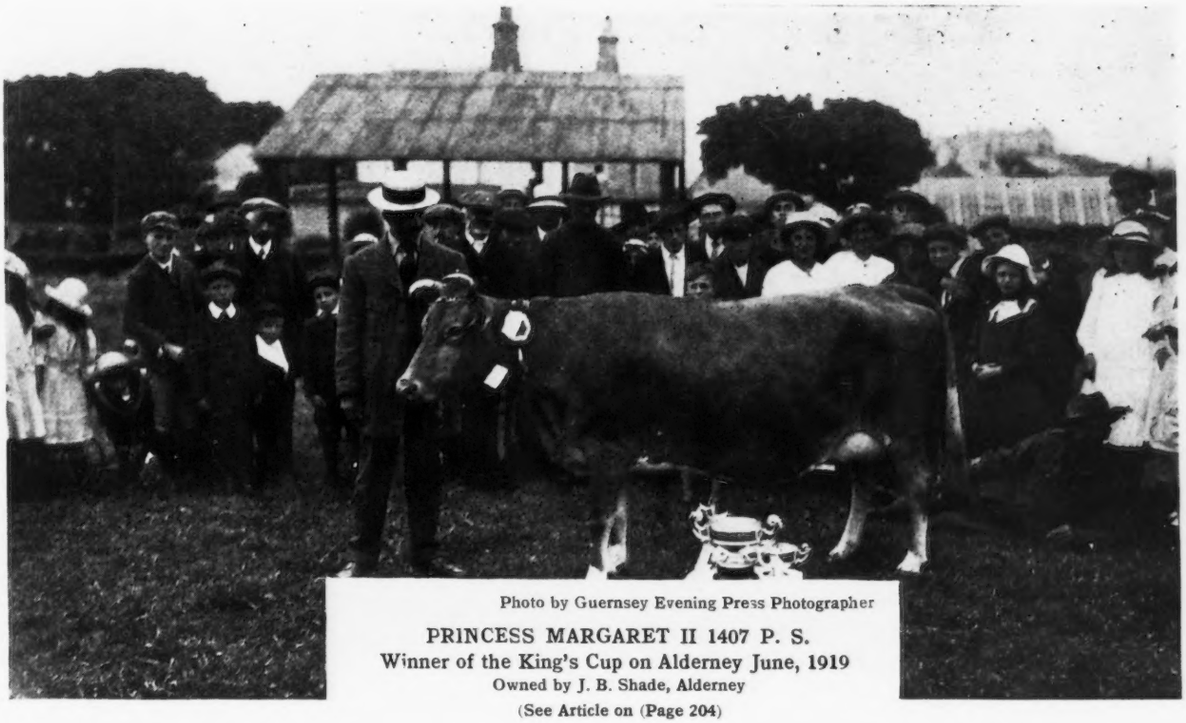

Photo by Guernsey Evening Press Photographer

PRINCESS MARGARET II 1407 P. S.
Winner of the King's Cup on Alderney June, 1919
Owned by J. B. Shade, Alderney
(See Article on (Page 204)

SEPTEMBER 1, 1919, TABLE OF CONTENTS

STATE NEWS INDEX

Alabama	196
Massachusetts	200
Pennsylvania	201
Virginia	201
Wisconsin	202
Foreign	204
General	217

DEPARTMENT INDEX

Editorial Comment	182
Completed Records	188
Class Leaders	
Roll of Honor	190
Advanced Register	191
What the Cows are Doing	193
Sales and Meetings	193
Guernseys Wanted	194
News Items	196

FEATURE ARTICLES

Jean Du Luth Coronet 52816	183
Barron County, Wisconsin, Guernseys—*W. A. Freeboff*	184
Indian Bridge Farm Dispersal Sale	186
How About Contagious Abortion?	187
Island Farm's Milvia Lassie 60950	187

DEPARTMENT INDEX

Index to Advertisers	220
Herd Register and Advanced Register following	220
Transfers	A-1

ILLUSTRATIONS

Jean Du Luth Coronet 2d 90316	183
Jean Du Luth Coronet 52816	183
Golden Coronet of Jean Du Luth 81283	183
Imp. Galaxy's Sequel 2d 18991	184
Lolita's Governor of Woodend 19310	184
Craigamoor Raritan 24912	184
Show Heifer	184
Barron County Barn	186

VOLUME XVI

Published the first and fifteenth of each month by The American Guernsey Cattle Club at Peterboro, New Hampshire

GUERNSEY BREEDERS' JOURNAL
For the Advancement of the Guernsey

Entered as Second Class Matter, Dec 15, 1909, at the Post Office at Peterboro, N. H., under act of Mar. 3, 1879
Acceptance for mailing at special rate of postage provided in section 1103 Act of Oct. 3, 1917, authorized Aug. 9, 1918.

NUMBER 5 NEW SERIES

Subscription Price

One Year	$2.00
Three Years	4.80
With Hoard's Dairyman	2.75
With Kimball's Dairy Farmer	2.25

EDITORIAL COMMENT

The Dairy Show Special

The September 15 issue of the GUERNSEY BREEDERS' JOURNAL will be a special Dairy Show number and will contain articles by some of the leading Guernsey men and other men who are authorities in their line of endeavor.

Mr. W. K. Hepburn has written an article on "Showing Cattle" and John Clark, manager of the Mixter Farm, where there are over 300 Guernseys, will tell how they carry out their breeding operations there. Louis McL. Merryman will tell something of Carl Gockerell's methods of feeding cows for the Advanced Register. Dr. J. F. Devine will have an article on "Breeding Problems of the Dairy Herd". Mr. W. E. Skinner, manager of the National Dairy Show, will tell what the Dairy Show has done and is doing for the dairy industry, and last but not least Dr. H. W. Wiley, director of the Bureau of Foods, Sanitation and Health of "Good Housekeeping," has prepared for us a special article dealing with milk in all its phases.

These contributions, which we hope all our subscribers will read very carefully, contain information which will be of great value and assistance in building up the Guernsey breed and thereby react directly to the benefit of each breeder of Guernseys.

This issue will also contain a large number of photographs of our leading breeders. Pictures of men on the Executive Committee of THE AMERICAN GUERNSEY CATTLE CLUB will be printed on a plate insert and snap shots of dozens of other breeders will be shown. We believe that our breeders are not only interested in seeing pictures of great Guernsey cattle but that they are interested also in seeing pictures of the men who breed and develop them and we shall adopt the policy of running in the future more pictures of breeders as well as pictures of cattle they are breeding.

A Census of Pure Bred Cattle

We are glad to note that the Holstein-Friesian Association of America took action at its last annual meeting to require all owners of pure bred Holstein-Friesian cattle to furnish the names and numbers of all living animals in their herds. The thorough manner in which the Association is going about the gathering of this census will furnish data about this great dairy breed which will be of great benefit, not only to the breed, itself, but to the pure bred industry as a whole.

There are a great many loose statements made about the characteristics of various dairy breeds which are often based upon the limited experience of one man with a comparatively few head of cattle; and oftentimes an entire breed is condemned or exalted because of the unfortunate or fortunate experience of one man when the condemnation or praise is not merited by the breed as a whole. The taking of a census, while a gigantic task, furnishes exact information which will tend to allay prejudice and will aid the pure bred industry to a great degree.

A census of all Guernsey cattle in the United States was taken in 1911 and again in 1917, from which much valuable information has been gathered and which has undoubtedly been a prominent factor in the rapid advancement of the breed in the last few years.

We sincerely hope that every pure bred dairy association will be able to take a census of their cattle so that exact information about the pure bred dairy industry as a whole may be gathered and data of value to all the breeds compiled.

The Show Season Is On

Already reports of prize winnings at various shows are coming into our office but we have not yet been able to secure sufficient data to make accurate detailed reports as we will do a little later. In our next issue we hope to run a photograph of some of the Jean Du Luth cattle which have left Minnesota for Spokane, Washington and the Western fairs.

We also have a note from Caribou Farms stating that they have exhibited at Crookston, Minnesota, Grand Forks, and Fargo, North Dakota, a herd all of their own breeding with the exception of their aged cow. Pictures of some of these winners will also be shown in the next issue. There was a very good showing of Guernseys at the Illinois State Fair, six herds being shown, one herd having come all the way from South Carolina. Championships were awarded to Cherub's Prince 41543 and his daughter, Honey Bloom of the Prairie 89451, owned by W. W. Marsh of Waterloo, Iowa.

In connection with showing cattle we wish to urge every exhibitor to make special effort to see that reporters get the exact name and register number of the animals shown. It is practically impossible to give an animal proper credit in our List of Prize Winnings at the Fall Fairs—which will be run later on in the season—unless we have correct information in regard to the name, number, owner and prizes won. We sincerely hope that all breeders will cooperate with us and furnish information about prizes won as promptly as possible.

The Autumn Sales.

The public auctions of Guernseys which are to be held this autumn furnish an unusual opportunity for breeders to secure foundation stock or to add animals of high quality to their present foundation.

In the East there will be a Guernsey sale at the Osceola Farms, Cranford, New Jersey, on October 2, and on October 13 the New York State Guernsey Breeders' Association will hold a very high class consignment sale at Albany. On October 15 the herd of Mrs. E. W. Strawbridge-Brophy will be dispersed at Moorestown, New Jersey. On November 1 the Baltimore County Guernsey Breeders' Association will hold a sale at Timonium, Maryland.

In the West there will be a dispersal sale of the Lookwell Guernsey herd, owned by Mervin Eby, at Wakarusa, Indiana. There will also be a dispersal sale of the herd of B. L. Rundell at Waukesha, Wisconsin, on October 7 and the herd of A. W. Fox will be dispersed at the same place on October 8. On November 4 and 5 the Waukesha County Guernsey Breeders will hold their regular semi-annual consignment sale.

There is no question but that these sales will contain animals of the best quality in the breed, for nearly all of the herds have been established for many years, and the type which obtains in them to-day, represent many years of intelligent endeavor by some of our best breeders.

We sincerely hope that from these sales the foundations of many new Guernsey herds will be laid this fall.

Error Correction

In the article on "Guernseys in the Garden of Canada", which appeared on page 139 of the August 15 issue of the GUERNSEY BREEDERS' JOURNAL, the photograph of Imp. Bijou des Frances 44541 appeared over the legend, "Owned by F. P. Frazier, Ipswich, Mass." This cow, as stated in the article, was purchased by McSloy Brothers, St. Catherines, Ontario, at the consignment sale in May, for $1425 and they are now the owners.

The statement is also made in this article that George Washington of Fairfield Farms 10866 was the grand champion bull at the National Dairy Show in 1910. This statement was made in error and the prize winnings which are credited to him at the National Dairy Shows are as follows: fourth in 1911; second in 1912; fourth in 1913; and fifth in 1914.

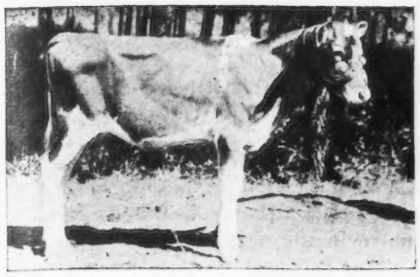

JEAN DU LUTH CORONET II 90316

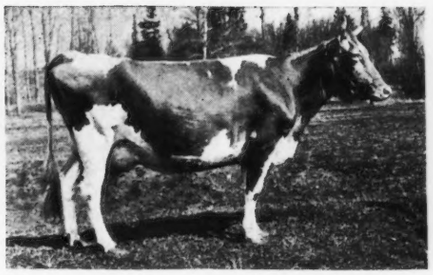

JEAN DU LUTH CORONET 52816

GOLDEN CORONET OF JEAN DU LUTH 81283

JEAN DU LUTH CORONET 52816

Enters Class Leaders For Second Time

JEAN DU LUTH CORONET 52816 freshened as a two year old and has never been dry since she first came into milk, and while she finished her record in May in class CC, she is making over forty pounds of butter fat per month at the present time. In June she made 936.8 pounds of milk and 46.30 pounds of butter fat. Besides heading class EE for about a year's time and now entering class CC, she has a splendid show ring record as well as winning the silver cup for best two year old heifer at the Waterloo Dairy Cattle Congress, also silver cup for the best two year old heifer bred by exhibitor at the National Dairy Show, Springfield, Massachusetts. She was also first at Fargo, North Dakota; Janesville, Wisconsin; Burlington, Des Moines, Milwaukee, Springfield, Illinois; and Sedalia, Missouri; as well as being first prize and grand champion at the Louisiana State Fair. She was first prize also at New Orleans. At Shreveport, Louisiana, she won the dairy contest for cows under three years old and was only four-tenths of a pound of butter fat behind the highest record cow of all ages in the contest. This contest lasted for four days, showing that she was only one-tenth of a pound behind the highest record cow, per day, and won in her class for cows under three years old. She also won the three day butter contest for two year old Guernsey cows at the Illinois State Fair. She was first at Montana State Fair in the show ring and was shown on the Pacific coast, but we were not allowed to enter California. She was a member of our unbeaten junior herd in 1915 that won two silver cups in competition with all dairy breeds. She was a member of the first prize get of sire at the Dairy Cattle Congress; Missouri State Fair; Illinois State Fair; Wisconsin State Fair; and at the North Dakota State Fair in 1916, and won at Minnesota, and North Dakota in 1915. She was a member of the first prize aged herd at Illinois and Missouri State Fair.

In 1917, while making her world's record in class EE, she was shown at Minnesota State Fair and won first prize in her class. In 1918 we showed her only at our own county fair, but had strong competition there, at which time, she was first prize senior and grand champion cow. She is at present in show form and a member of our 1919 show herd that will be exhibited in the west this season.

The detailed record of feed, breeding and production follow:

OWNER'S STATEMENT OF FEED

May—5. 5. lbs. grain daily of .5 lb. each hominy and linseed meal, 2 lbs. rolled oats, 1 lb. Boston Feed, 1.5 lbs. Distillers' grains; 8 lbs. beet pulp, mixed hay, pasture after the 18th.

June—14.5 lbs. grain daily of 4.5 lbs. each ground oats and Boston Feed, 4 lbs. Distillers' grains, 1.5 lbs. oil meal; 4 lbs. beet pulp, pasture.

July—Same ration as given in June.

Aug.—Same ration as given in June.

Sept.—Same ration as given in June.

Oct.—15 lbs. grain daily of 3 lbs. each bran, ground oats, and oil meal, 6 lbs. hominy; 3 lbs. beet pulp, alfalfa and hay.

Nov.—16.5 lbs. grain daily to the 13th of 6 lbs. each bran and ground oats, 3 lbs. hominy, 1.5 lbs. cottonseed meal; 3 lbs. beet pulp, then 20.25 lbs. of 6 lbs. each bran, ground oats, and Brewers' Grains, 2.25 lbs. oil meal; 3 lbs. beet pulp, hay.

Dec.—18 lbs. grain daily to the 17th of 5 lbs. each bran, ground oats, and Brewers' Grains, 2. 5lbs. hominy, .5 lb. cottonseed meal; 20 lbs. roots, from the 17th to the 23d, 3 lbs. each bran and Brewers' Grains, .4 lb. cottonseed meal, 30 lbs. roots, then 15 lbs. of 5 lbs. each bran, hominy, and Brewers' Grains; 30 lbs. roots, hay.

Jan.—12 lbs. bran daily to the 7th, then 10 lbs. Big Q Dairy Ration; 15 lbs. roots, hay.

Feb.—8 lbs. daily of equal parts Big Q Dairy Ration and Schumacher Feed,; 15 lbs. roots, 30 lbs. ensilage, hay.

Mar.—15 lbs. daily to the 17th, of equal parts ground oats, Schumacher Feed, and 1 lb. oil meal, then equal parts corn meal, ground oats, and 1 lb. oil meal; 15 lbs. roots, hay.

Apr.—17.75 lbs. daily, .75 lb. gluten feed, and 17 lbs. of the following mixture with molasses: 200 lbs. each bran and Schumacher Feed, 50 lbs. each corn meal, cottonseed meal, and oil meal, 80 lbs. ground oats; 30 lbs. ensilage, 8 lbs. clover and timothy hay.

May—Same ration as given in April without cottonseed meal and with 25 lbs. more oil meal in mixture.

JEAN DU LUTH CORONET 52816 A. R. 6392

Sire—May King of Linda Vista 17496.
Sire—Langwater May King 13001 A. R.
Dam—Queen of the Roses 24999 A. R. 1091.
Dam—Coraletta of Trianon 29703 A. R. 2494.
Sire—His Majesty of Trianon 12227 A. R.
Dam—Mamie M. 2d 15107.
Breede.—The Jean Du Luth Co., Nickerson, Minn.
Owner—Jean Du Luth Farm, Inc., Nickerson, Minn.
Born—Dec. 28, 1913. Calved Mar. 12, 1918. Served May 14, 1918. Calved Feb. 27, 1919. Served Mar. 3, 1919.
Requirement for admission: 338.00 lbs. fat.
Supervised by Minnesota Station.

OFFICIAL YEAR'S RECORD, CLASS CC

		Butter Fat	
	Milk lbs.	%	lbs.
May 23, 1918	422.9	4.82	20.38
June, "	1368.4	4.82	65.96
July, "	1309.1	4.46	58.39
Aug., "	1129.1	4.82	54.42
Sept., "	896.5	4.73	42.40
Oct., "	892.8	5.27	47.05
Nov., "	862.0	5.03	43.36
Dec., "	921.7	5.16	47.56
Jan., 1919	734.2	5.30	38.91
*Feb., "	348.0	5.30	18.44
" "	12.1	4.81	.58
Mar., "	997.7	4.81	47.99
Apr., "	1032.6	4.74	48.95
May 22, "	794.0	4.28	33.98
Total	11721.1	4.85	568.37

*2 days dry.

IMP. GALAXY'S SEQUEL II 18991
Sire—Imp. Galaxy's Sequel 16904
Dam—Sequel's Honoria 6722 P. S.

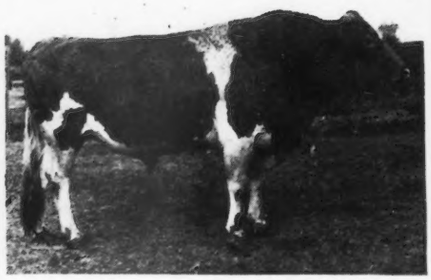

LOLITA'S GOVERNOR OF WOODEND 19310
Sire—Imp. Cora's Governor of Chilmark 8971
Dam—Lolita of Darlington 11606

CRAIGAMOOR RARITAN 24912
Sire—Langwater Raritan 17052
Dam—Imp. Flory de Bas 26950

BULLS OWNED BY BARRON COUNTY BREEDERS

BARRON COUNTY, WISCONSIN, GUERNSEYS

Over 300 Head of Pure Breds Now Owned There

By W. A. Freehoff

THE writer has seen most of the herds of note in the middle west, and some of the best in the east. He is familiar with the good herds clustered in various sections of Wisconsin, yet when the Barron County Breeders' Association invited him to inspect the herds of that county, he expected to see a large number of grade herds, but not very much in the pure bred line.

It is only fair to the Barron County Guernsey breeders to state that seldom have I been so pleasantly surprised. I found the grade herds, but I found more of them, and better ones. In addition I found pure bred cattle, 300 or more of them, and of a quality that is unusual.

I also learned that Barron County has the second oldest Guernsey breeders' association in Wisconsin, and that they are thinking and talking Guernseys with great enthusiasm. Last spring a carload of imported heifers was sold to the county's dairymen at public auction, and this spring a pure bred show was held in which these heifers competed for cash prizes and ribbons.

I found that four or five breeders had bulls of unusual merit, and that these same breeders were looking for new herd sires, being willing in several instances to pay $2000 to $3000 for the right kind of a sire.

Barron County is in the heart of the new north Wisconsin. It is situated northeast of St. Paul, south of Duluth, and on direct line to Chicago, giving the county easy access to three of the greatest markets for dairy products in the world. For a number of years Barron has boasted the largest cooperative creamery in the world, and a great deal of the cream it receives daily is good Guernsey cream.

Barron County has but begun its dairy development. Its county agent, R. L. Cuff, informed me that it has less waste land than any county in the state, but that a great many acres remain to be cleared of stumps. Altogether it is proving a fertile field for the development of a great Guernsey industry.

Everywhere, as I traveled over the county, I found the breeders alert, progressive and anxious to improve their herds. "Tell me" was their slogan, and they were game enough to take adverse criticism without getting "sore." Often when a man asks you to tell him what is wrong he expects you to hand him a few bouquets, and will have his feelings hurt if the blunt truth is told instead. Not so these Barron Guernseymen. They are dead game sports and on the right road.

In the following paragraphs are given short descriptions of some of the leading herds of the county, and as closely as it was possible to get the names, a list of all the men who are breeding either grade or pure bred Guernseys. It will be seen that the Guernseymen are grouped in three or four parts of the county, centering around particular railway stations. Barron is a far flung county, of wide dimensions, and the breeders have found it of advantage to cooperate more or less in restricted units.

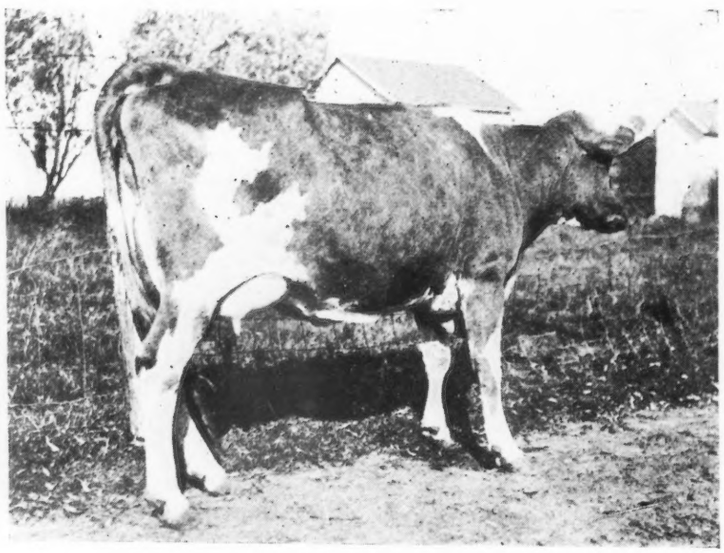

SHOW HEIFER OWNED BY E. T. JONES, BARRON, WISCONSIN

Lone Pine Farm

At Angus and Mikana are the celebrated Lone Pine and Cedar Lake farms. At a later date we expect to describe the herd being developed on these farms, as Manager E. H. Thompson and the owners, Mr. and Mrs. Stout of Chicago, have spared no trouble or money to acquire one of the best Guernsey herds in the state of

Wisconsin. They have easily the leading herd in Barron County. At the National Consignment sale two years ago, two Langwater cows were purchased for over $5000 each, and Lady's Hope of Maple Hill 44842, with an Advanced Register record of 776 pounds of butter fat at three years. Lady's Hope of Maple Hill 44842, if tested when in good condition, promises to make over 1000 pounds of butter fat. Lone Pine, in addition to its Guernsey herds, has fine greenhouses and gardens, and is one of the most beautiful country estates in Wisconsin.

Riverside Stock Farm

An ambitious attempt to start a nice herd of Guernseys is being made by D. F. Clark, lumber man from the Twin Cities who has wide business interests in Barron County. S. P. Sexton is the superintendent, and under his management the herd is developing into one of the best in the territory.

At the head of Riverside Stock Farm is Lolita's Governor of Woodend 19310. This eight year old grandson of Governor of the Chene 1297 P. S. weighs over 1800 pounds and he is a show bull of real merit. He is sired by Imp. Cora's Governor of Chilmark 8971, sire of forty Advanced Register daughters, four of them making better than 700 pounds of butter fat. His dam, Lolita of Darlington 11606, made a very nice Advanced Register record under extremely unfavorable conditions; she is a large, splendid cow of desirable dairy type.

Messrs. Clark and Sexton are planning to take out a small show herd this fall and should meet with considerable success. They are also getting ready for some good work in the Advanced Register.

The Halvorson Brothers

In the vicinity of Canton, on the Rice Lake rural route, are grouped the three farms of Albert, William and John Halvorson. These herds were esablished about eight years ago and contain many choice registered females. Albert's herd is the largest, containing twenty-one registered females.

The first sire to be used in these herds was Generalissimo 11190, whose dam had a record of 569 pounds of butter fat. The bull who left the strongest impression on these herds, however, was Imp. Galaxy's Sequel II. 18991, a son of Imp. Galaxy's Sequel 16904 and a double grandson of Imp. Masher's Sequel 11462. The dam of Imp. Galaxy's Sequel II. 18991 was Sequel's Honoria 6722 P. S., that has an Island record of 540.64 pounds of butter fat. There are female descendants of this great breeding bull in all three herds.

Albert Halvorson began his farming operations eight years ago, four of the years only being spent on his present farm. A few debts, and a pure bred cow, Dolsey 5th 22964, were his main resources, but in this brief time he has built up one of the best herds in Barron County and is now ready to begin ambitious Advanced Register testing. His last two cream checks, from eight cows, were $210 and $170. At the present time he is using at the head of his herd Hamlet of Sarnia 47859, whose sire is Jessy Rose's Pride of Iowa 23955 and whose dam is Imp. La Fleur de Sarnia 41043.

William Halvorson is using at the head of his herd Rosie's Lehigh of Hillstead 48553, a full brother to Julia of Hickory Grove 57105, that made a record of 630 pounds of butter fat at two and one-half years. His sire is Olson Lehigh 28134 and his dam, Imp. Rosie of St. Croix 46676.

John Halvorson is now using Kenue 50469, sired by King Coral of Saradale 21038 and his dam is Imp. Fig IV. 43649. He had been using a son of Imp. Galaxy's Sequel II. 18991.

Henry Bandli

Henry Bandli is a neighbor of the Halvorsons and is using as a herd bull, a double grandson of Imp. Galaxy's Sequel II. 18991, which he bought from Albert Halvorson. He bought his first pure bred cow from W. W. Marsh; she is still in the herd and is a very fine cow. Three of her daughters and five granddaughters form the foundation of his herd. Mr. Bandli has seven grades left and expects soon to be on a 100 per cent. pure bred basis.

F. D. Otis

F. D. Otis was the first county agent of Barron County. The call of the farm lured him away from his office and now he is located at the edge of Barron and he has already developed a select little herd of pure breds. He expects to dispose of his last grades before the year is over.

Foulkes Farm

E. F. Jones of Barron is secretary of the county Guernsey breeders' association. He is a newcomer in Barron, having been in charge of several noted herds as herdsman before he bought a farm in Wisconsin.

The herd bull in use at Foulkes Farm is Craigamoor Raritan 24912, although Mr. Jones sold a half interest in the bull to Gunder Ostensen. Craigamoor Raritan 24912 is sired by Langwater Raritan 17052, and he by Dolly Dimple's May King of Langwater 12997. The dam of Craigamoor Raritan 24912 is Imp. Flory de Bas 26950, that has a record of 434 pounds of butter fat at three years, and 534 pounds of butter fat at four years. She was sold for $2000.

Mr. Jones is getting well established in pure breds. He has several head of imported heifers, as well as daughters of his herd bull. Craigamoor Raritan 24912 was sold to him by C. J. Orn of Barron, and these two breeders are building solidly on the blood lines represented in his pedigree.

C. J. Orn

Mr. Orn bought the first pure bred cow in Barron County, he believes, Tessie of Pinehurst 23797. She will shortly have four daughters in the Advanced Register.

C. J. Orn started farming near Barron, $60 in debt, but through the medium of the Guernsey cow and good business methods he has acquired two farms and a fine herd of pure breds. He used Craigamoor Raritan 24912 for a long time, and now he is using a new bull of the same blood lines, in Craigamoor Queenie's May King 53637. His sire is Craigamoor May King 40382 and his dam is Craigamoor Queenie 56145, that made a record of 436.6 pounds of butter fat at two years and is now in the herd of Anderson T. Herd, New Hope, Pennsylvania, where she will be retested.

Mr. Orn has eighteen pure bred females and expects to start Advanced Register testing in earnest as soon as he can get the proper help.

F. W. Meyer

During the past year F. W. Meyer, whose splendid farm is just on the edge of Barron, has bought about thirty-five head of pure breds of all ages as a foundation. Mr. Meyer disposed of his grades as he became interested in the possibilities of the pure bred business.

At this writing, June, Mr. Meyer was in the market for a herd bull of a breeding and individuality to go with the good herd of females he has purchased. Mr. Meyer, who was formerly secretary of the Barron County association is a real Guernsey enthusiast, who is pushing the business as hard as he can.

William Bartlett

One of the most enterprising of the Barron County Guernsey men is William Bartlett of Barron. Mr. Bartlett has only a relatively small herd of pure breds, but he has one of

BARNS LIKE THIS ARE CHARACTERISTIC OF BARRON COUNTY'S DAIRYMEN

the best herd sires in the county, if not the state, in a son of Pencoyd's Golden May Secret 39626, the bull bought by Mr. Dupee of California for $10,100. Mr. Bartlett is now running a number of cows for the Advanced Register and is making good records. The writer inspected this herd while it was resting in pasture, and considers it a promising one. The individuality of the herd sire is as good as his pedigree.

This by no means pretends to be a complete list of the prominent Guernsey breeders of Barron County. There are many herds which are fairly well established with pure breds, and there certainly are many which have fine herds of grades. E. Huser and Son of Cumberland; Dr. Coleman of Barron; Weilep Brothers of Rice Lake, are among those rapidly developing herds of pure breds.

The following is a list of additional Guernsey breeders of the county as closely selected as possible. It is almost certain that this list is not complete, but it gives an indication of the extent to which the Guernsey cow has won her way in the county.

Phil. Miller, Archie Nelson, W. H. Baker, W. H. Sullivan, W. L. Brown, Phil. Wagenbach, Al. Matthys, John Johnson, Martin Rockman, Paul Lehman. John Kelley, H. J. Heinz, Ernest Kolb, E. L. Lamb, J. J. Steiner, Peter Hughes, H. C. Olson, Dickson Brothers, Helmer Ammundson, J. L. Powell, Sever Anderson, B. F. Bucholtz, Christ Alton, Ludwig Alton, William Jorstad, P. S. Scott, Louis Raven, Harry De Wolf, A. J. Hover, George Pederson, John A. Nelson, Thure Johnson, Gunder Ostensen, Sam Jones and Harry Jewett.

For next spring the Barron County breeders are planning another sale of grade cows and pure bred bulls. Eventually, a sale of pure bred females is planned as soon as there is sufficient surplus of good ones.

INDIAN BRIDGE FARM DISPERSAL SALE

Forty-Five Head of Guernseys Average $553

A REMARKABLY successful dispersal sale of Guernseys took place at the Indian Bridge Farm, Wayland, Massachusetts, on August 20. The herd contained a large number of daughters of Langwater Fisherman 21873 and King Masher 11084, and the prices obtained by Leander F. Herrick, Sales Manager, were considered very satisfactory by every one in attendance. Forty-five head sold for a total of $24,895 or an average of $553 per head. This average included a little bull calf, not catalogued, which sold for $50. Not including this calf, forty-four head sold for $564 per head.

The highest price was received for the cow, Imp. Princess Olga Marie II. 50335, that was sold for $1800 to L. D. Towle, Framingham, Massachusetts. Four other animals sold for over $1000 and several others for right around $1000.

The herd bull, Sir Elsax of Glenburnie 22796, sold to the Loudoun County Guernsey Breeders' Association of Virginia for $570, and the herd sire, Langwater Juryman 35408, was purchased by Miss Ruth Twombly of Madison, New Jersey, for $525. The junior sire, Langwater Prospector 51715, was purchased by R. M. Macintosh of Sharon, Massachusetts, for $600.

The day was perfect for a sale and around 400 breeders were in attendance, including men from Virginia, New Jersey, Maryland, Pennsylvania, New Hampshire and New York, as well as a large number of Massachusetts breeders.

Following is a detailed list of the animals sold, names of buyers and prices paid:

BULLS

Langwater Prospector 51715, R. M. Macintosh, Sharon, Massachusetts.	8600
Langwater Juryman 35408, Miss Ruth Twombly, Madison, New Jersey.	525
Sir Elsax of Glenburnie 22796, H. S. Dulin and Frank Saunders, Loudoun County, Virginia.	510
May King of Indian Bridge, C. W. Barron, Cohasset, Massachusetts.	125
Bull Calf, Charles C. Davis, Concord, Massachusetts.	50

Cows

Janet Fisher 61311, C. W. Barron	1600
Glenburnie Girl 37532, O. F. Kinney, Albany, New York.	540
Helen Gold 34817, Charles A. Root, Uxbridge, Massachusetts.	410
Imp. Princess Olga Marie II. 50335, L. D. Towle, Framingham, Massachusetts.	1800
Daisy Fisher 61310, R. M. Macintosh	500
Brightness of Glenburnie 30742, E. G. Merryman, Cockeysville, Maryland.	650
Glenburnie Belle 2d 58802, O. F. Kinney.	275
Mohawk Belle of Glenburnie 58829, Mount Hope Farms, Bristol, Rhode Island.	1025
Glory of Glenburnie 58801, Charles A. Root.	950
Daisy of New Castle 51329, O. F. Kinney	370
Rachel of Indian Bridge 90013, R. M. Macintosh	320

Norette of Glenburnie 53540, O. F. Kinney	320
Masher's May of Glenburnie 58803, George H. Timmins, Ware, Massachusetts	350
Oneida Belle of Glenburnie 44158, George W. St. Amant, Boston, Massachusetts.	520
Granny of Glenburnie 49341, Charles A. Root	1550
Wenonah of Indian Bridge 54417, Isaac Untermeyer,	675
HEIFERS	
Diamond Fisher of Indian Bridge 81425, George H. Timmins	460
Belle Fisher 85109, Mount Hope Farms	265
Masher's Gertrude of Glenburnie 83607, A. T. Herd, New Hope Pennsylvania.	300
Delight Fisher 91576, C. W. Barron	875
Glenburnie Girl of Indian Bridge 91579, J. L. Hope, Madison, New Jersey.	250
Helen Fisher 91581, C. W. Barron	360
Jewel Fisher 85108, A. T. Herd	625
Brightness of Indian Bridge 85110, C. L. A. Whitney, Albany, New York.	575
Tiny Atala 91577, M. W. Palmer, Lexington, Massachusetts.	500
Atala of Indian Bridge 2d 81424, Charles A. Root	575
Masher's Granny of Glenburnie 82027, George W. St. Amant	410
Lady Atala of Indian Bridge 85107, H. W. Bliss, Framingham, Massachusetts.	450
Fisherman's Snowflake Fisher 81428, George Sumner Barton, Boylston, Massachusetts.	480
Snowflake Fisher of Indian Bridge 81423, George Timmins	410
Rose Fisher 81426, C. W. Barron	1500
Louise Masher 85111, Mrs. S. D. Warren, Essex, Massachusetts.	200
Noreen of Glenburnie 78224, O. F. Kinney	400
Nona of Glenburnie 83608, F. B. Buckley, Valley Falls, New York.	200
May Girl of Glenburnie 78222, H. W. Bliss	360
Lady Elsie of Glenburnie 78223, Mount Hope Farms	325
Lady Lawrence of Glenburnie 78225, R. M. Macintosh	245
Daisy of Indian Bridge, Mixter Farm, Hardwick, Massachusetts.	300
Granny of Indian Bridge, H. M. Sage, Albany, New York.	950
Heifer Calf, F. B. Buckley	215
Average for 45 head	$553.22

HOW ABOUT CONTAGIOUS ABORTION?

Timely Advice From The Old Timer

THE Enterprising Young Farmer was in the dumps. The Old Timer in The Guernsey Game could see in a minute that something had happened to spoil the day.

"Say, you," he greeted, in an effort to jolly The Enterprising Young Farmer along, "You act just as if a Guernsey deal had gone wrong."

"When it comes to guessing, you've got the world beat," was the sarcastic response. "Who's been telling you?"

"Nobody, But I'm listening."

"Just got a letter this morning. You know that bunch of grade cows I sold a couple of months ago, to make room for those pure breds. Well, the fellow who bought them has just written me saying that one of these cows aborted and that he wants to know what I will do about it."

"That's interesting," remarked The Old Timer. "I suppose he wrote you a real sassy letter, threatening to sue, and all sorts of stuff like that."

The Young Farmer grinned feebly.

"I guess you have gotten those letters yourself, so you know how I feel. What do you suppose I must do about it? Send him $25 or $50?"

"Fifty dollars nothing. There are only two things to do in a case like that. Either you must admit that the fault is yours and that you will repay in full, or you must disclaim all responsibility and refund nothing."

"You understand, of course, that contagious abortion in cattle is not the simple matter that bovine tuberculosis is, for example. In tuberculosis it is pretty easy to determine the responsibility for any reactions, and by consistent testing a herd may be kept free.

"Not so with abortion. There is the blood test, upon which scientists are now working, but they are not yet willing to guarantee the absolute reliability of the test. By the way, did you have abortion in your herd?"

"No, that is, I don't think so. You can judge for yourself, by the bunch of lively calves and heifers of my own raising, in the barn. Maybe I lost one or two calves in two

ISLAND FARM'S MILVIA LASSIE 60950

Third Cow in Class F

SLAND FARM'S MILVIA LASSIE A. R. 7274

		Milk lbs.	Butter Fat %	Butter Fat lbs.
Sire—Gold Lassie's Julian 27704 A. R.	1918			
Sire—Julian of Koshkonong Place 14409 A. R.	Apr. 13,	746.8	3.90	29.13
Dam—Gold Lassie of Paxtang 28211 A. R. 2938.	May,	1589.9	4.32	68.68
Dam—Milvia of Meadowbrook 27171 A. R. 1614.	June,	1510.4	4.85	73.25
Sire—Duke of Kildare 9884.	July,	1540.0	4.64	71.46
Dam—Clara Avenel 13674.	Aug.,	1415.3	5.86	82.94
Breeder, G. G. Hartley, Duluth, Minn.	Sept.,	1124.8	5.03	56.58
Owner, G. G. Hartley, Duluth, Minn.	Oct.,	1145.4	6.47	74.11
Born Sept. 15, 1915. Calved Apr. 7, 1918.	Nov.,	916.0	5.44	49.83
Served Sept. 23, 1918.	Dec.,	1013.8	5.17	52.41
Requirement for admission: 271.40 lbs. fat.	Jan., 1919	1049.8	5.12	53.75
Supervised by Minnesota Station.	Feb.,	821.9	6.14	50.46
	Mar.,	922.8	6.19	57.12
	Apr. 12,	387.7	5.86	22.72
	Total	14184.6	5.23	742.44

OWNER'S STATEMENT OF FEED

Apr.—12 lbs. daily of the following mixture: 200 lbs. bran, 100 lbs. each hominy meal, ground oats, and oil meal, 150 lbs. each Ajax Flakes and gluten; 5 lbs. beet pulp, alfalfa.
May—16 lbs. daily same mixture as April; beet pulp, clover hay and pasture.
June—18 lbs. daily same mixture as April; 8 lbs. beet pulp, clover hay and pasture.
July—15 lbs. daily same mixture as April; 5 lbs. beet pulp, hay and pasture.
Aug.—Same grain ration as June; beet pulp, hay and pasture.
Sept.—Same grain ration as June; roots, ensilage and hay.
Oct.—14 lbs. daily same mixture as April; 4 lbs. beet pulp, ensilage and alfalfa.
Nov.—Same grain ration as October; 5 lbs. beet pulp, roots, ensilage and alfalfa.
Dec.—Same grain ration as October; beet pulp, roots, ensilage and alfalfa.
Jan.—Same grain ration as July; beet pulp, roots, and alfalfa.
Feb.—Same ration as given in January.
Mar.—Same ration as given in January.
Apr.—Same ration as given in January with ensilage in place of roots.

years, but I am not ready to call it contagious abortion".

"Well let us assume it wasn't abortion, but the result of injuries to the cows. But in ninety-nine cases out of a hundred, the man who passes an abortion off as an accident, is merely kidding himself at the expense of his pocket book. The safe thing for him to assume is that it was contagious, and act accordingly.

"Breeders will tell you that they have no abortion in their herd, and never had it. But as a great dairy editor once said, such a man is either a good liar or luckier than the average. There is no question but what abortion is prevalent in the majority of herds, regardless of breed, and the wise breeder simply trims his business sails in accordance with those facts.

"Now in your case, your herd was not infested with a serious epidemic of contagious abortion. You were justified in believing it clean. Your customer cannot prove that the herd was diseased or that you had reason to believe it was. Neither can he prove that the abortion was not the result of natural causes, or that the infection did not take place in his own herd.

"Different breeders would handle the situation in different ways. One breeder might grant that his customer was right, and for the sake of his good will, would order him to ship the cow back and then refund the purchase price. Another might disclaim responsibility.

"I am not referring, now, to the dishonest shyster in the cattle game, the man who knowingly sells a cow which he has reason to believe may abort who simply 'unloads'. Such a man deserves no sympathy and should be driven out of business as soon as possible, and severely punished."

"To what extent do you think it wise to guarantee a cow when you sell her?" asked the Ambitious Young Farmer.

"I would give a guarantee something like this: first, that the cow has never aborted; second, that she is in calf, or if not in calf, that she is a breeder and can be gotten in calf; third, state to what extent abortion is present in the herd.

"This last condition may seem like foolishness but the best and most lasting business is built upon honesty. The experienced cattle man knows that abortion is insiduous and never present, and that a breeder's statement regarding the absence of abortion may be taken with a grain of salt.

"The man who is experiencing a great epidemic of abortion really has no business to be offering any females of breeding age. I know of some of the best known national figures in the Guernsey world who stopped selling for a period because of this condition in their herd, and they explained frankly why they did so.

"You are not going to have much trouble with the established breeders on this abortion question. They know the ropes, and what to expect. If they buy a cow which aborts, they will not go into hysterics, but will in a quiet and businesslike manner go about to adjust the matter. If they are convinced that they were deliberately loaded with aborters, they will force a settlement, but they will not be unreasonable.

"The hardest customers to handle are the beginners, like yourself. They don't know the breeding business very well, and have heard so much about the crooked men in the cattle game, that the minute something goes wrong they fly off the handle. Such men are hard to reason with.

"Now you write that man of yours a nice letter. Tell him the truth about your herd, that you have no general epidemic of abortion. Tell him, also, that neither you nor he can be certain whether the cow had the germs of abortion in her system when she was sold. Tell him that you don't think you are called upon to make any adjustment.

"If he is still unreasonable and threatens to start trouble, it might pay you to order him to slaughter the cow and refund to him the difference between the purchase price and what he received for the carcass.

"Naturally, every case is a question in itself, and no general rules can hold good for all cases."

"How should I go about to keep my herd free of abortion?" demanded the Ambitious Young Farmer.

"I wish I could tell you," confessed The Old Timer. "I can give you only generalities. Keep your barn clean and disinfected; disinfect the bull after every service; disinfect the cow Buy cows only from herds known to be reasonably clean; and preferably, buy only cows or heifers just about to freshen. But with all the precautions you may take, unless you are one of the lucky hundred, you will sooner or later find abortion in your herd. And when it does come, do not lose your head, but lay low for a number of years, allow the disease to run its course and then push on again to make up for lost time.

"If a grade cow aborts, get her out of your herd the same day; and sell her to the butcher, not to another dairyman. If a valuable pure bred aborts, put her in a stall by herself, where she cannot contaminate the rest of the herd, and keep her away until she drops another living calf.

"Possibly a cow will abort several times, and finally prove sterile. It has been found that many cases of such sterility have been caused by systs in the ovaries. Skilled veterinarians are making a practice of removing these cysts and finally getting the cow with calf in about 50 per cent. of the cases.

"Oh yes, there are many angles to the abortion question, but if I were you, I'd sit tight and take developments calmly. The cattle breeding game will go on, abortion or no abortion, and the successful breeder will succeed in the face of all discouragements."

APPROVED ADVANCED REGISTER RECORDS

From August 1, 1919 to August 14, 1919 Inclusive

A. R. No.		Milk	B. F.	Age Yrs. Mos.	Owner
*7246	McKerrow's Winsome Governess 61106	8054.50	380.08	2—6	George McKerrow & Sons, Co., Pewaukee, Wis.
*7247	Imp.Breban's Nell 60646	8136.80	391.62	3—11	F. B. Black, Mansfield, Ohio.
°7248	Maudester 25939	15210.50	765.17	9—10	Chas. A. Wilkins, Platteville, Wis.
7249	Lisbeth of Tarbell Farms 50182	8869.30	484.60	4—5	Jane V. M. Newton, Norwich, N. Y.
7250	Chedda'sGalaxy 50684	10263.80	533.72	4—2	Hynicka Bros., Inc., Lebanon, Pa.

7251	Primrose of Maudesleigh 52145	11206.80	603.73	6—2	F. S. Moseley, Newburyport, Mass.
*7252	Sequel's Pauline 53112	9144.80	446.27	3—10	C. G. Wilderson, Leetonia, Ohio.
7253	Imp. Clipper of Anna Dean Farm 47033	11828.80	634.34	5—1	O. C. Barber, Barberton, Ohio.
*7254	Rosemary of Linda Vista 41039	9917.80	442.86	5—3	Elliot Brant Rancho, Owensmouth, Cal.
°7255	Keepsake of Edgemoor 67094	10719.00	576.92	1—9	W. H. Dupee, Santee, Cal.
7256	William's May Rose of Jean Du Luth 56836	9302.60	526.53	3—5	Jean Du Luth Farm, Inc., Nickerson, Minn.
7257	Cordelia's May Rose 57498	8163.30	424.57	2—10	Jean Du Luth Farm, Inc., Nickerson, Minn.
*7258	Lady Forgette of Sunnyside 69185	5609.50	299.61	1—11	Jas. E. Van Alstyne, Kinderhook, N. Y.
7259	Imp. Imp. Pride's Daisy II of Frie Baton 68693	7884.70	372.18	2—5	Mrs. G. H. Timmins, Ware, Mass.
7260	Orindian Pearl 65541	5297.90	298.71	2 2	Curtis & Bolton, New Lisbon, Wis.
7261	Yeksarose 5th 39973	8442.00	424.74	6—4	Helendale Farms, Milwaukee, Wis.
7262	Imp. Donnington Ioan 6th 75476	8542.20	463.69	3—4	Alex Mackenzie, Glen Spey, N. Y.
7263	Bloom of Koshkonong Place 62311	7402.60	389.87	2—2	A. R. Hoard, Ft. Atkinson, Wis
7264	Glenwood's Waska of Englewood 67750	4683.10	259.40	2—1	Merickel & Nelson, Eagle Bend, Minn.
7265	Frances Dimple of Oakwood 63287	7398.50	382.27	3—2	Lucian E. Massey, Millington, Md.
*7266	Lady Jane of Crane Farm 57835	8544.30	372.65	3—4	P. H. Crane & Bro. Lebanon, Ind.
7267	Imp. Maud of Maplelawn 47334	7925.50	438.63	5—8	Wilkins & Hill, Platteville, Wis.
7268	Bessie Bell's Victoria 64922	6498 10	363 11	2—4	H. C. Adams, Algona, Iowa.
7269	Sequel's Nettie 57519	5869 8	364 79	4—1	The Ohio State University, Columbus, Ohio.
7270	Imp. Hayes Moss Rose 67892	8276.40	464.74	2—4	W. M. Hurley, Rockland, Mass.
7271	Yeksa's Mondovia 63244	8275.20	397.89	2—8	Clifford C. Capener, Baraboo, Wis.
7272	Lily Bates of Highland 38249	11569.10	481.50	6—5	F. J. Rueping, Fond du Lac, Wis.
7273	Gipinda of Stannox 60757	8451.30	436.63	2—11	Clement S. Houghton, Sherborn, Mass.
‡7274	Island Farm's Milvia Lassie 60950	14184.60	742.44	2—6	G. G. Hartley, Duluth, Minn
7275	Lady Nona of Meadowbrook 66639	5940.10	272.84	1—10	Saunders & Myers, Leesburg, Va.
7276	Betty of Meadowbrook 66638	4509.90	257.04	2—0	Saunders & Myers, Leesburg, Va.
	RE-ENTRIES				
6056	Beulah of Woronak 54227	7293.70	423.04	3—8	Woronoak Farms Co., Westfield, Mass.
5563	Dairymaid's Glenwood's Primrose 52168	9833.70	450.51	4—4	E. W. Oglebay, Wheeling, West Va.
‡6392	Jean Du Luth Coronet 52816	11721.10	568.37	4—4	Jean Du Luth Farm, Inc., Nickerson, Minn.
4081	Bess of Koshkonong Place 2d 42951	12846.30	610.56	5—5	A. R. Hoard, Ft. Atkinson, Wis.
3460	Lady Belle of Arborvitae 34756	12237.10	482.07	7—5	Mountain Bros., Des Moines, Iowa.
3449	Luella of Alfalfa Farms 42966	8564.30	366.74	5—9	Mountain Bros., Des Moines, Iowa.
*3506	Jewel's Golden Pride 40901	8563.60	409.82	6—2	P. H. Crane & Bro., Lebanon, Ind.
6059	Jedetta's Queen of Iowa 52106	8850.70	481.87	3—10	W. M. Hurley, Rockland, Mass.
6519	Beulah of Cream Brook 40259	8390.10	429.67	6—3	Woronoak Farms Co., Westfield, Mass.
6521	Glenwood Girl of Woronoak 54226	8976.80	480.42	4—6	Woronoak Farms Co., Westfield, Mass.
*5976	Glenwood's Buttercup of Sunnyside 53226	10016.70	503.09	3—11	Jas. E. Van Alstyne, Kinderhook, N. Y.
6246	Island Milvia Starlight 60945	13754.50	630.92	3—11	G. G. Hartley, Duluth, Minn.

Bulls Admitted to the A. R. by Daughters Whose A. R. Numbers Appear in Brackets

WILLIAM B. OF MAPLE GLEN 21280	[6451-7268]	LORD YEKSA'S BOY 28738	[6981-7271]
ACHILLES OF GIRDLE RIDGE 24414	[7275-7276]		

*1 day test ‡Class Leader (Description appears elsewhere) °Exceeds Requirements by 100% or over

OWNER'S STATEMENT OF FEED FOR MAUDESTER 25939, A. R. 7248

May—8 lbs daily of the following mixture: 200 lbs. each bran, ground oats, and ground barley, 100 lbs. oil meal; 3 lbs.;beet pulp, 30 lbs. ensilage, alfalfa and mixed hay.

June—13 lbs. daily same mixture as May; same roughage.

July—13 lbs. daily of the following mixture: 200 lbs. each bran, ground oats, and ground barley, 350 lbs. Vitex Dairy Feed, 100 lbs. oil meal; 3 lbs. beet pulp, 30 lbs. ensilage, alfalfa and mixed hay.

Aug.—11 lbs. daily same mixture as July; 3 lbs. best pulp, 30 lbs. ensilage, alfalfa and mixed hay.

Sept.—12 lbs. daily of the flolowing mixture: 200 lbs. each bran, ground oats, and ground barley, 235 lbs. Vitex Dairy Feed, 100 lbs. oil meal; 3 lbs. beet pulp, 25 lbs. ensilage, alfalfa and clover hay.

Oct.—12.5 lbs. daily of the following mixture: 200 lbs. each bran, ground oats, and ground barley, 100 lbs. oil meal; 3.5 lbs. beet pulp, 10 lbs. beets, 30 lbs. ensilage, alfalfa and clover hay.

Nov.—Same ration as given in October.

Dec.—12 lbs daily of the following mixture: 200 lbs. each bran, ground corn, ground oats, and Vitex Dairy Feed 100 lbs. each D. D. D. Grains and oil meal; 3 lbs. beet pulp 35 lbs. ensilage, alfalfa and mixed hay.

Jan.—Same ration as given in December.

Feb.—11lbs. daily same mixture as December; 4 lbs. beet pulp, alfalfa and mixed hay.

Mar.—10.5 lbs. daily same mixture as December; 3 lbs. beet pulp, 30 lbs. ensilage, alfalfa and mixed hay.

Apr.—9.5 lbs. daily to the 15th of same mixture as December, then same with 1 lb. gluten meal added; 2.2 lbs. beet pulp, 30 lbs. ensilage, alfalfa and mixed hay.

May—11 lbs. daily of the following mixture: 250 lbs. each bran, and ground oats, 200 lbs. corn meal, 75 lbs. Distillers' Grains, 185 lbs. Vitex Dairy Feed, 40 lbs. Unicorn Dairy Ration, 100 lbs. each gluten meal and oil meal; 2 lbs. beet pulp, 20 lbs. ensilage, 15 lbs. hay.

OWNER'S STATEMENT OF FEED FOR KEEPSAKE OF EDGEMOOR 67094 A. R. 7255

May—9lbs. daily of the following mixture: 100 lbs. corn meal, 270 lbs. ground oats, 160 lbs. Mill Feed, 50 lbs. each cottonseed meal and linseed oil meal; 3 lbs. beet pulp, 8 lbs. ensilage, green and dry alfalfa, oat hay.

June—11 lbs. daily of the following mixture: 300 lbs. corn meal, 400 lbs. each ground oats and Mill Feed, 200 lbs. each cottonseed meal and soy bean meal; molasses, 4lbs. beet pulp, 18 lbs. ensilage, 10 lbs. green alfalfa, alfalfa and oat hay.

July—11.5 lbs. daily of the following mixture: 400 lbs. each bran and ground oats, 300 lbs. corn meal, 200 lbs. each cottonseed meal and oil cake meal, 100 lbs. soy bean meal; molasses, 5 lbs beet pulp, 9 lbs. ensilage, 18 lbs. each green and dry alfalfa, oat hay.

Aug.—Same grain ration as July without soy bean meal in mixture; 5 lbs. beet pulp, 20 lbs. green beets, 9 lbs. ensilage, 18 lbs. each green and dry alfalfa.

Sept.—24 lbs. daily of the following mixture: 400 lbs. each bran and ground oats, 300 lbs. corn meal, 200 lbs. each cottonseed meal and oil cake meal; molasses, 9 lbs. ensilage, 18 lbs. each green and dry alfalfa, oat hay.

Oct.—20 lbs daily of same mixture as given in September.

Nov.—20 lbs. daily of the following mixture: 800 lbs. bran, 100 lbs. each corn meal, cottonseed meal, and oil cake meal, 680 lbs. ground oats; molasses, 20 lbs. green beets, 18 lbs. green alfalfa, alfalfa.

Dec.—20 lbs. daily of the following mixture: 800 lbs. bran, 680 lbs. ground oats, 100 lbs. each cottonseed meal and oil cake meal; molasses, 20 lbs. green beets, 10 lbs. ensilage, alfalfa.

Jan.—Same grain ration as December with 100 lbs. corn meal added to mixture; molasses, 10 lbs. ensilage, alfalfa and oat hay.

Feb.—22 lbs. daily of the following mixture: 560 lbs. bran, 400 lbs. corn meal, 700 lbs. ground barley, 200 lbs. cottonseed meal and oil cake meal; molasses, 10 lbs. ensilage, alfalfa and oat hay.

Mar.—Same grain ration as February; molasses, 10 lbs. each ensilage and green alfalfa, alfalfa and oat hay.

Apr.—Same ration as given in March.

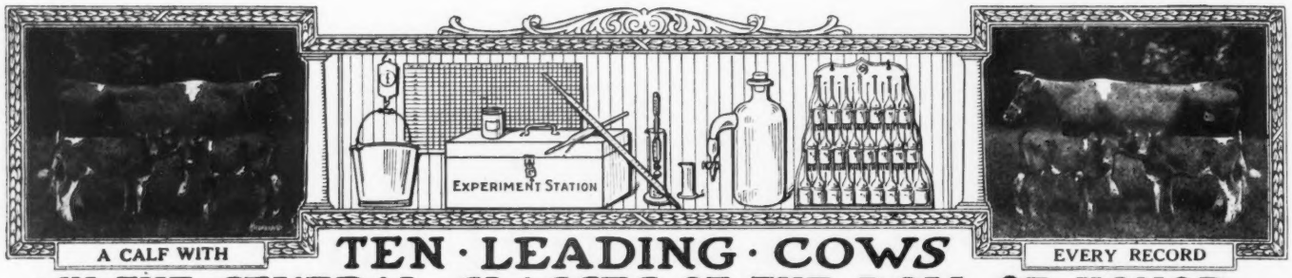

TEN · LEADING · COWS IN · THE · SEVERAL · CLASSES · OF · THE · ROLL OF HONOR

CLASS AA—FIVE YEARS AND OVER

	Lbs. Milk	Lbs. B. Fat		Lbs. Milk	Lbs. B. Fat
Carrie of Hillhurst 34864 A. R. 5973	15307.8	814.83	Apple Blossom of Indian Creek 32757 A. R. 6523	14107.8	702.57
Princess of Thorn Hill 44951 A. R. 4816	11751.2	736.63	Benton's Lady Chesterbrook of Ingleside 28672 A. R. 2714	13305.1	690.69
Mixter Dawn 58048 A. R. 4526	13850.8	716.15	Imp President's Italia 29151 A. R. 2147	14053.4	684.32
La Noce of Riverside Farm 36284 A. R. 2522	14776.1	710.66	Imp. Primrose II. des Beaucamps 49528 A. R. 5695	13229.7	681.75
Mauley 23526 A. R. 7152	14879.3	706.95	Christine of Pergue 61715 A. R. 7080	15018.2	669.35

CLASS BB—FOUR AND ONE-HALF TO FIVE YEARS

Imp. Wyebrook Rose 69245 A. R. 6186	14872.1	710.21	Miss Rosedale 42683 A. R. 3720	11856.8	586.42
Susie of the Ridge 43719 A. R. 4723	12072.1	664.10	Imp. Alicia of St. Croix 54119 A. R. 4690	11743.8	577.96
Nella Jay 6th 55417 A. R. 5539	12301.0	602.92	Rival's Buttercup of Dellwood 46825 A. R. 4532	8831.8	572.30
Imp. Pretoria 14443 A. R. 73	11528.8	595.35	Imp. Bijou of Ore Hill 48089 A. R. 5198	11430.4	555.33
Eckstein' Meadow Lark 44777 A. R. 6851	11833.8	586.61	Imp. Dairy Maid of St Croix 46679 A. R. 4221	11125.7	546.15

CLASS CC—FOUR TO FOUR AND ONE-HALF YEARS

Linden Girl of Harbor Hill 3d 58625 A. R. 4651	15032.9	785.89	Florestine's Triumph 43846 A. R. 4350	10409.2	599.46
Idyl of Koshkonong Place 48151 A. R. 5684	14466.3	685.98	Dawn's Daisy 54160 A. R. 6215	14452.4	587.37
Cora of Gerar 48309 A. R. 4706	15368.8	665.94	Little Beauty 2d 45221 A. R. 5518	10398.7	577.56
Donna May Fanchon of Linda Vista 47709 A. R. 4878	15037.7	635.90	Spotswood Daisy Pearl A. R. 790	11570.7	572.67
Belle of Canandaigua 44832 A. R. 4534	11965.0	616.05	*Jean Du Luth Coronet 52816 A. R. 6392	11721.1	5 68.3

CLASS DD—THREE AND ONE-HALF TO FOUR YEARS

Clare of Gerar 49122 A. R. 4733	13782.9	637.79	Imp. Grand Fort Pride III. 60614 A. R. 6003	11434.3	570.33
Dairymaid of Nelsonville 50051 A. R. 6852	12068.8	590.36	Buttercup of Geneva 41957 A. R. 5705	9718.9	561.39
Enchantress of Dellwood 56697 A. R. 5945	11617.9	586.58	Imp. Dewdrop III. of the Hall 35221 A. R. 3717	9780.2	519.30
Diantha of Two Rivers 52328 A. R. 6391	12189.6	584.61	Nankeen 8th 47814 A. R. 6743	9575.6	511.04
Imp. Wintershill Meg 2d 48506 A. R. 3824	12347.2	583.33	Imp. Hotton's Nelly III. 22562 A. R. 901	8675.6	510.49

CLASS EE—THREE TO THREE AND ONE-HALF YEARS

Pearl's Dot 57445 A. R. 6140	11695.5	612.29	Imp. Fan IV. of the Croute 28519 A. R. 2442	11872.8	539.34
Jean DuLuth Coronet 52816 A. R. 6392	12603.9	580.61	Trixy of the Ridge 42583 A. R. 4579	9557.0	537.38
Flossie of Fox Valley 51627 A. R. 6503	11082.0	578.17	Yeoman's Mixter Picotty 62965 A. R. 5832	11034.0	535.59
Tricksey's Glenwood Girl 49110 A. R. 6216	10392.1	575.11	Cora of Gerar 48309 A. R. 4706	11127.8	530.15
Mollie Rose O. D. 50617 A. R. 6210	10397.6	563.74	Melba of Maple Glen 56963 A. R. 7076	10468.7	500.30

CLASS FF—TWO AND ONE-HALF TO THREE YEARS

Rival's Princess of Dellwood 62373 A. R. 7196	9515.6	586.51	Hillswold Dorfsie 61034 A. R. 6827	10740.3	507.34
May Rose Dally 60660 A. R. 6844	10651.3	548.00	Ruth of Two Rivers 54059 A. R. 6286	9521.6	500.88
La Verne of Birchwood 54188 A. R. 6141	11301.4	545.38	Gem of Broad Acres 55967 A. R. 6772	10847.8	495.77
Ada of Hop City 15361 A. R. 91	8605.1	517.11	Nella Girl of Pencoyd 58630 A. R. 7021	12841.0	493.30
Susie of the Ridge 43719 A. R. 4723	8931.3	514.07	Imp. Miss Rosey of Les Pages 69276 A. R. 6015	9923.5	485.68

CLASS GG—TWO TO TWO AND ONE-HALF YEARS

Pearl Rose of Beaver Ridge 63932 A. R. 7082	12390.4	688.80	Brownie of Linwood 60747 A. R. 6804	10761.7	532.01
Minnehaha's Papoose 67732 A. R. 7211	11623.6	678.37	Pearl's Dot 57445 A. R. 6140	9820.8	531.66
Theodore's Pride 42768 A. R. 3837	11587.4	594.02	Sequel's Deanie 57806 A. R. 6618	11132.8	509.69
Lillia of Iowa 43159 A. R. 3929	10535.7	568.94	Imp. Modesty of Edgemoor 63562 A. R. 6853	10183.9	504.00
Irene of Sylvanite 65170 A. R. 7151	10324.8	561.39	Kulshan Hayes May Rose 73318 A. R. 6644	8261.2	500.45

AVERAGE YIELD OF 70 CLASS LEADERS 11703.17 LBS. MILK; 592.53 LBS. BUTTER FAT; 5.06 PER CENT

The above are as they appeared August 15, 1919.

Summary of 678 Double Letter Records.

	Records	Lbs. Milk	Lbs. B. F.	Per Cent.
Class AA	183	9710.61	475.86	4.900
Class BB	55	9038.20	455.60	5.040
Class CC	77	8753.97	444.31	5.075
Class DD	60	8178.80	415.03	5.074
Class EE	73	7859.55	396.58	5.045
Class FF	89	7587.27	386.35	5.090
Class GG	141	7091.10	363.61	5.127
Av. for	678	8389.06	421.62	5.025

* First appearance in this list

Milk Production	Butter Fat Production
Best Year's Record 15307.8 lbs.	Best Year's Record 814.83 lbs.
Av. Ten Largest Records 14972.93 lbs.	Av. Ten Largest Records 723.79 lbs.

Largest double letter record for which certificate has been written since last issue of Journal. Bess of Koshkonong Place 2d 42951, A. R. 4081. Re-entry: 12846.30 lbs. milk; 610.56 lbs. fat in Class AA.

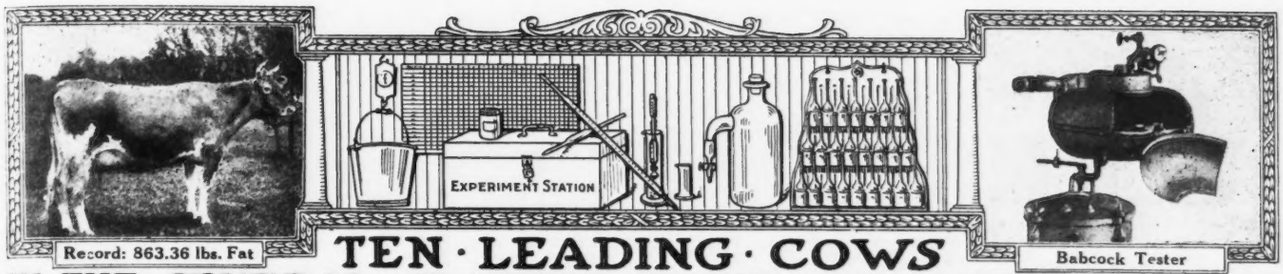

Record: 863.36 lbs. Fat

Babcock Tester

TEN · LEADING · COWS IN · THE · SEVERAL · CLASSES · OF · THE · ADVANCED · REGISTER

CLASS A—FIVE YEARS AND OVER

	Lbs. Milk	Lbs. B. F.		Lbs. Milk	Lbs. B. F.
Murne Cowan 19597 A. R. 1906	24008.0	1098.18	Yeksa's Tops of Gold's Fannie 22362 A. R. 2394	19794.9	981.53
May Rilma 22761 A. R. 1726	19673.0	1073.41	Spotswood Daisy Pearl 17696 A. R. 790	18602.8	957.38
Nella Jay 4th 38233 A. R. 3194	20709.9	1019.25	Julie of the Chene 30460 A. R. 2752	17661.0	953.53
Langwater Nancy 27943 A. R. 1826	18783.5	1011.66	Imp. Bijou des Frances 44541 A. R. 3043	17104.0	943.41
Langwater Hope 27946 A. R. 1978	19882.0	1003.17	Belladia 31909 A. R. 2801	19631.9	934.05

CLASS B—FOUR AND ONE-HALF TO FIVE YEARS

Dairymaid of Pinehurst 24656 A. R. 843	17285.3	910.67	Pandora's Valentine of Rich Neck 27622 A. R. 1742	14341.6	784.22
Julie of the Chene 30460 A. R. 2752	15174.2	827.26	Glenanaar of Glen 23619 A. R. 1907	16813.1	780.66
Langwater Cleopatra 47043 A. R. 4637	15364.7	792.51	Lady Dairymaid of Pinehurst 29723 A. R. 2106	14770.0	769.58
Lady Lesbia 25142 A. R. 1348	13582.8	787.03	Rosalie of Woodend 39337 A. R. 4053	13611.7	768.50
King's Alberta 33788 A. R. 2555	13954.9	785.61	Imp. Brittleware Mistletoe 48510 A. R. 5916	14467.2	751.38

CLASS C—FOUR TO FOUR AND ONE-HALF YEARS

Pearl Rose of the Glen 47414 A. R. 4900	16855.6	884.21	Polly's Beauty 35078 A. R. 2911	16629.8	774.40
Azucena's Pride 2d 24957 A. R. 1469	16203.9	855.70	Imp. Dora II. of Les Marais 37737 A. R. 1999	15434.9	770.38
Governor's Pauline 30472 A. R. 2441	14930.0	844.47	Imp. Dawn of Sarnia 58773 A. R. 6677	13897.8	759.38
Langwater Lustre 47044 A. R. 6794	17307.2	806.10	Nivolette 2d 60799 A. R. 5982	16046.0	758.49
Linden Girl of Harbor Hill 3d 58625 A. R. 4651	15032.9	785.89	Pauline Standish 33533 A. R. 3308	15870.6	757.21

CLASS D—THREE AND ONE-HALF TO FOUR YEARS

Dolly Dimple 19144 A. R. 628	18458.8	906.89	Langwater Dorothy 27944 A. R. 1822	16099.7	781.65
Clover of Pencoyd 3d 48274 A. R. 4832	14360.3	818.04	Lady's Hope of Maple Hill 44843 A. R. 5700	15126.4	776.63
Langwater Heroine 49483 A. R. 5292	16221.1	805.64	Imp. Princess of the Blicqs 28485 A. R. 1908	12608.8	774.16
Mignonette of Rich Neck 36828 A. R. 7054	14304.9	800.77	Nella Jay 4th 38233 A. R. 3194	16039.9	769.3[illegible]
Royal's Pearl 45209 A. R. 4384	16930.4	788.37	Imp. Rosie V. of the Bourg de Bas 36380 A. R. 2802	14065.1	755.07

CLASS E—THREE TO THREE AND ONE-HALF YEARS

Jehanna Chene 30889 A. R. 2588	16186.7	863.36	Miranda of Edgewater 30970 A. R. 2363	14617.3	730.49
Dairymaid of Pinehurst 24656 A. R. 843	14562.4	860.26	Langwater Desire 40709 A. R. 4877	14219.8	708.69
Imp. Donnington Goldie 5th 59866 A. R. 4811	17861.7	796.52	Imp. Snowdrop III. of Havilland 60641 A. R. 6193	12881.9	707.08
Glenwood's Buttercup 48137 A. R. 3224	13728.9	769.82	Sanoma's Archer Girl 56637 A. R. 6758	13270.6	692.08
Masher's Elsie 24986 A. R. 1967	14458.7	745.75	Marshie D. V. 67481 A. R. 6858	12038.7	691.61

CLASS F—TWO AND ONE-HALF TO THREE YEARS

Langwater Hope 27946 A. R. 1978	15078.8	773.59	Azucena's Pride 2d 24957 A. R. 1469	12633.3	706.46
Jesebel of Edgemoor 52584 A. R. 6195	12434.9	748.32	Linden Girl of Harbor Hill 3d 58625 A. R. 4651	12636.9	681.34
*Island Farm's Milvia Lassie 60950, A. R. 7274	14184.6	742.44	Rose of Langwater 24204 A. R. 1445	12966.5	669.89
Cavalier's Helen 65648 A. R. 6821	12668.3	734.34	Imp. Buttercup II. of Beauregard 35799 A. R. 2638	10623.3	659.71
Imp. Rhoda des Blanc Bois 68684 A. R. 7078	12588.8	723.99	Bess of Sharon 69074 A. R. 6953	13496.2	658.89

CLASS G—TWO TO TWO AND ONE-HALF YEARS

Langwater Phyllis 70607 A. R. 6614	13288.4	746.23	Pearl Rose of the Glen 47414 A. R. 4900	12378.8	711.43
Brookmead's Dorothy 55715 A. R. 6082	14179.4	742.08	Nuggett's Primrose 48835 A. R. 4001	15436.1	705.56
Cherry of Edgewater 38413 A. R. 3361	13454.2	732.97	Dolly Dimple 19144 A. R. 628	14009.1	703.36
Nella Jay 4th 38233 A. R. 3194	14772.7	726.32	Pearl Rose of Beaver Ridge 63932 A. R. 7082	12390.4	688.80
Follyland Nancy 52457 A. R. 5266	12270.9	712.60	John Q's May Rose 57550 A. R. 6290	12447.2	684.03

AVERAGE YIELD OF 70 CLASS LEADERS: 15220.09 LBS. MILK; 796.05 LBS. BUTTER FAT; 5.23 PER CENT.

The above are as they appeared August 15, 1919

Summary of 8515 Advanced Register Records.

	Records	Lbs. Milk	Lbs. B. F.	Per Cent.
Class A	2475	10329.96	511.54	4.952
Class B	524	9746.37	486.66	4.993
Class C	669	9402.30	472.08	5.020
Class D	727	9136.90	460.81	5.043
Class E	854	8501.33	429.40	5.050
Class F	1029	8206.71	413.80	5.042
Class G	2237	7903.17	393.35	4.977
Av. for	8515	9041.76	451.48	4.993

* First appearance in this list.

Milk Production	Butter Fat Production
Best Year's Record 24008.0 lbs.	Best Year's Record 1098.18 lbs.
Av. Ten Largest Records, 19835.33 lbs.	Av. Ten Largest Records, 997.56 lbs.

Largest Record for which certificate has been written since last issue of Journal. Maudester 25939 A. R. 7248. Re-entry: 15210.50 lbs. milk; 765.17 lbs. fat in Class A.

FRANK S. PEER'S

SALE BY AUCTION

at Osceola Farms on Thursday, October 2nd, the Thursday before the opening of The National Dairy Show, will contain

ONE OF THE CHOICEST COLLECTIONS OF ISLAND CATTLE

ever offered at auction in this country; together with a few choice homebred animals, including six beautiful granddaughters of **Imp. Golden Secret 12599 A. R.**

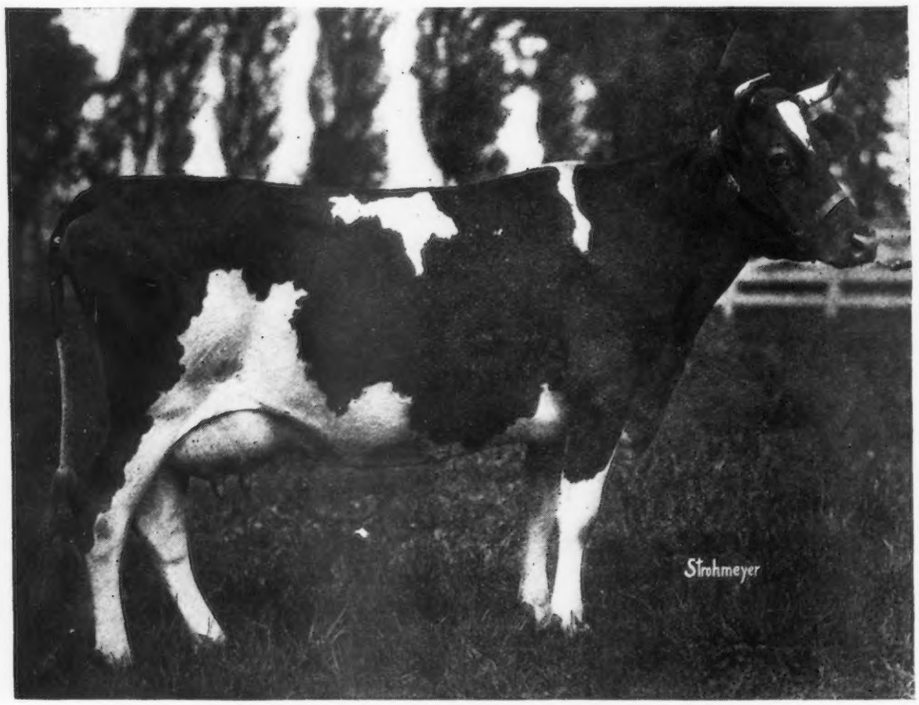

Imp. Friquet's Pride VI. of Rose Farm 47181

This will be a rare opportunity to secure **A. R. MATERIAL.**

The herd is under Federal Supervision for Tuberculosis and every animal in the herd, over six months, has recently passed the U. S. Government test.

Western breeders attending the National Dairy Show should leave home three days earlier, attend this sale and visit the other noted herds in the vicinity. Cranford is one hour's run from New York City on the Central Railroad of New Jersey.

Catalogues will be sent upon application. Inspection of the herd prior to the sale cordially invited. To those interested in the cattle, who cannot attend the sale, reliable information and descriptions will be furnished on stock of such ages and breeding as they are interested in.

FRANK S. PEER

Osceola Farms **Cranford, New Jersey**

LEANDER F. HERRICK, Sale Manager, Worcester, Mass.

Sales and Meetings

The Massachusetts Guernsey Breeder's Association will hold their Annual Field Day at Langwater Farms, North Easton, Mass., on September 17th at 2.30 P. M. Mr. F. Lothrop Ames, proprietor of Langwater Farms, has consented to give a practical demonstration of Guernsey type and how he has perfected it. This offers a most instructive study of the successful breeding methods of the greatest Guernsey breeder and authority. It is expected that Mr. Ame will treat very exhaustively his subject and go into further details as to how the various crosses at Langwater have met with success and to what extent, also the type of bull that has been most successful in perfecting the great show and dairy animals that have made the World's records at Langwater and made this great Guernsey breeding establishment world famous.

The day following the Field Day at Langwater will be Guernsey Day at the Eastern States Exposition, Springfield, where it is expected the largest exhibition of Guernseys at any Eastern fair will be seen. The Guernseys will be judged on that day and at some time, probably noon time, a conference of all Guernsey Breeders' Associations of New England will be held.

The Massachusetts Guernsey Breeder's Association invites all who are interested in Guernseys to attend their Field Day at Langwater and the events at the Eastern States Exposition.

The next issue of the "Massachusetts Guernsey Distributor" will be out October 1. All those desiring to be placed on the mailing list should make application to

RICHARD HARWOOD, SEC'Y
92 Water St., Boston.

Mr. Frank S. Peer of Osceola Farms, Cranford, New Jersey, will offer eighty-five head of Guernseys—the pick of the Island herds—at auction on Thursday, October 2, before the opening of the National Dairy Show. The lot consists of four bulls, thirty heifers and fifty cows. For catalogue and particulars address L. F. Herrick, Auctioneer, 405 Main Street, Worcester, Mass.

Sixty registered Guernseys, the property of B. L. Rundell of Hammond, Wisconsin, will be sold at an absolute dispersal sale to be held

WHAT THE COWS ARE DOING

Their latest credits in the Advanced Register

Special Note: This list contains all the monthly and total credits which have been checked and verified before going to press. These credits are subject to correction until finally approved and accepted at the completion of the records. All tests are on the two-day basis except when especially noted.

Name and Number.	Class	Days	Month	Month Credit. Lbs. Milk	% F.	Lbs. B. F.	Total Credit. Lbs. Milk	Lbs. B. F.
ADAMS, H. C., ALGONA, IOWA								
Imp. Fancy's Star's Flora 38362	A	31	May	1242.9	4.07	50.59		
Sarre's Daisy of Wildwood 59799	D	151	May	834.2	5.07	42.29	4175.2	199.04
Ultra Hawthorn 68544	G	264	May	805.9	5.33	42.95	6713.4	302.41
ADKINS, B. F., HEBRON, MD.								
Imp. Daisy Queen of Mara Alva 77219	F	86	May	1071.4	4.23	45.32	2998.2	123.46
Donna of Cosquay 69118	F	86	May	868.4	4.29	37.25	2287.4	100.88
Golden Rose of Cosquay 63098	A	145	May	1038.9	5.92	61.50	5518.5	311.38
Golden Wissey of Cosquay 60853	D	135	May	870.2	5.79	50.38	4006.1	223.64
Margaret of Cosquay 52414	B	138	May	899.0	4.59	41.26	4072.2	196.22
Miss Topsy of Cosquay 76927	G	61	May	932.5	5.25	48.96	1828.4	94.47
Pansy of Locust Hill 41487	A	14	May	536.3	4.84	25.96		
Portia of Cosquay 56540	B	14	Mar	428.3	5.78	24.76		
		44	Apr	1114.0	5.79	64.50		
		75	May	1148.0	5.15	59.12	2690.3	148.38
Imp. Sweet Nicolle's Primula of Mara Alva 77222	F	75	May	1322.9	4.29	56.75	2869.4	134.13
AUSTIN, J. L., NEWTOWN SQUARE, PA.								
Imp. Christine of the Frie Baton 68652	A	303	June	362.5	5.27	19.10	6717.4	307.98
Imp. Fairy Duchess III. of Frie Baton 68674	D	279	June	736.1	5.99	44.09	8149.6	447.50
Imp. May Rose of the Fire Baton 68651	A	30	June	1282.1	4.20	53.85		
Imp. May Rose II. of the Frie Baton 68669	C	214	May	1054.0	4.90	51.65		
		244	June	916.5	5.24	48.02	8934.2	409.83
Imp. Pride's Daisy of Frie Baton 68657	A	282	June	560.7	5.27	29.55	7158.8	334.64
BAKER, E. H., GATES MILLS, OHIO								
Golden Noble's Beatrice of Keewaydin 70061	G	128	May	899.2	4.76	42.80	3630.7	177.86
Lily Hougue of Keewaydin 67231	G	308	May	753.8	5.18	39.05	7075.7	349.31
Magnet's Noble Beatrice 68638	G	317	May	969.8	5.07	49.17	9214.6	441.72
Robin of Keewaydin 2d 70060	G	140	May	771.0	5.13	39.55	3521.6	171.34
Imp. Rose of the Russel 61292	B	11	Apr	414.3	4.75	19.68		
		42	May	1487.4	4.75	70.65	1901.7	90.33
Souvenir's Glenora of Keewaydin 61894	E	109	May	700.0	5.25	36.75	2488.4	130.25
Souvenir's Rhea of Kewaydin 61891	D	4	Apr	98.5	5.25	5.17		
		35	May	1088.0	5.03	54.73	1186.5	59.90
BAUMGARTNER, HENRY, WRIGHTSTOWN, WIS.								
Belinda of Grand View 64723	F	229	June	550.3	4.79	26.36	4837.4	224.51
Bessie of Grand View 47008	A	217	June	869.7	5.86	50.96	6662.6	358.23
Busy Bee of Grand View 57972	C	138	June	682.1	5.18	35.33	3393.3	160.53
Butter Belle of Grand View 53490	B	242	June	613.9	5.91	36.28	4886.9	275.58
Butter Queen of Grand View 47007	A	197	June	642.3	4.16	26.72	4750.9	208.36
Charlotta of Grand View 64722	F	242	June	574.9	4.36	25.07	5142.3	224.13
Imp. Fanny's Sequel Darling 31780	A	242	June	806.6	4.07	32.83	6625.4	270.95
Gypsy of Grand View 49584	A	89	June	1013.2	4.51	45.70	3241.0	132.82
Hero's Princess 32323	A	131	June	898.3	5.69	51.11	3817.1	201.05
Polly's Pride of Grand View 41497	A	139	June	880.8	5.09	44.83	4452.2	205.03
Princess's Beauty of Grand View 76474	G	22	May	524.9	5.07	26.61		
		52	June	735.5	4.71	34.64	1260.4	61.25
Sequel's Lady of Grand View 41496	A	181	June	856.9	4.58	39.25	5217.0	235.19
BEAN, A. P., VESPER, WIS.								
Imp. Bel Air of St. Croix 46672	A	12	Mar	355.2	4.28	15.20		
		42	Apr	929.0	4.28	39.76	1284.2	54.96

Imp. Jane II. of les Grandes Maisons 54465	A	30	Apr	934.2	4.48	41.85		
Imp. La Fallaize du President 54474	A	30	Apr	637.9	5.39	34.38		
Maria of Shady Gulch 39119	A	30	Apr	771.0	4.73	36.47		
BEAVER BROOK INC., WILMINGTON, VT.								
May Rose Noblesse 46023	A	256	Apr	639.6	6.16	39.40		
		287	May	640.0	6.16	39.42	6301.4	379.73
Triple Champion's Lady Gree 46025	A	365	Apr	262.1	6.08	15.94	11051.9	546.98
BENHAM, F. G., CANANDAIGUA, N. Y.								
My Lady Lida of Cherrydale 39743	A	61	May	1248.4	4.98	62.17	2398.9	113.60
BETHANY COLLEGE, BETHANY, W. VA.								
Marshall's Lily of Bethany 52165	C	260	May	530.1	5.86	31.06	6077.3	297.21
Marshall's Flower of Bloomingdale 52169	A	365	Apr	173.8	4.52	7.86	9473.7	398.24
Marshall's Primrose 52167	A	109	Apr	1028.3	3.67	37.74		
		140	May	993.4	4.72	46.89	4902.1	199.16
Windflower's Lily of Bethany 69599	G	230	Apr	570.5	4.83	27.56		
		261	May	517.6	6.04	31.26	5930.0	301.47
BLACK, FRANK B., MANSFIELD, OHIO 1 day test								
Imp. Beauty III. of Mountville 60644	A	128	May	564.9	4.62	26.10	2875.0	126.69
Imp. Braye Beshroud 60638	A	88	May	914.4	4.94	45.17	2433.5	128.05
Imp. Buttercup IV. of the Mourants 61284	B	134	May	969.1	4.53	43.90	4676.7	214.73
Imp. Dora III. of the Bouillon 60628	A	61	May	1034.3	4.85	50.16	2039.6	103.14
Imp. Froome's Flossie 61287	C	365	May	469.2	5.08	23.84	8651.7	427.44
Imp. Giffard IV. 60608	A	334	Apr	596.6	4.79	28.58	7967.0	367.87
Raemelton's Violet 76286	G	272	May	347.9	5.64	19.62	3595.2	182.71
Imp. Senora of La Fosse 61288	B	125	May	756.3	5.26	39.78	3530.6	180.36
Imp. Westminster Queen Mary 61280	A	2	Mar	47.0	4.47	2.10		
		32	Apr	1323.0	4.47	59.14		
		63	May	1219.7	4.18	50.98	2589.7	112.22
BOHART, W. O., BOZEMAN, MONT.								
Jane of Bozeman 52801	B	31	May	912.4	4.37	39.87		
Jessie's Jeweller's Lela 72923	F	31	May	786.2	4.69	36.87		
Lela Brutus of Bozeman 55095	B	31	May	943.3	4.16	39.24		
Onward's Lela 76681	G	31	May	780.8	4.20	32.79		
Select of Bozeman 57627	A	31	May	867.2	5.38	46.65		
BREUCHAUD, JULES, OLIVE BRIDGE, N. Y.								
Chilmark Golden Lenore 61414	D	99	June	968.0	5.80	56.14	3719.1	184.98
King Masher's Honoria 48896	A	133	June	1460.3	4.65	67.90	7109.3	312.55
Raymond's Morning Glory 42504	A	153	June	1238.8	5.55	68.75	6453.8	327.81
Ultra Celia 72478	G	29	June	1018.5	4.81	48.99		
BULL, EDWARD L., SLATERVILLE SPRINGS, N. Y. 1 day test								
The Bullrushes Hyacinth 71211	G	14	May	330.4	4.26	14.08		
		44	June	782.8	4.26	33.35	1113.2	47.43
BULL, SALLIE D., SLATERVILLE SPRINGS, N. Y. 1 day test								
Glen Gable Ethel 57686	D	165	June	652.1	5.43	35.41	4234.4	231.87
BUREAU OF ANIMAL INDUSTRY, WASHINGTON, D. C.								
Dorothy France 47296	A	83	June	1089.7	4.88	53.18	3039.9	140.92
Vanity Fair of Oakhurst 58425	D	122	June	848.5	4.64	39.37	3709.4	159.81
BURG, E. W., & H. R., PEEBLES, WIS. 1 day test								
Flossetta 83208	G	365	June	747.5	4.14	30.95	5925.1	272.48
Kewpie Gypson 77000	E	365	June	740.8	4.81	35.63	7430.7	417.53
New Home 83206	F	365	June	619.9	5.26	32.61	6639.0	330.72
BUTTERWORTH, WILLIAM, MOLINE, ILL.								
Cleopatra of Homewood 44069	A	156	June	846.6	5.41	45.80	5490.8	236.12
Dorset Daisy of Midvale 71697	C	82	June	994.4	4.18	41.57	2918.8	122.68
Dorset Daisy of Midvale 2d 71713	G	118	June	442.3	5.48	24.24	2060.6	103.22
Homewood's Helen of Troy 48024	A	99	June	1144.2	4.52	51.72	3688.6	160.01
Mar's Princess of Midvale 71004	E	47	June	838.7	5.00	41.94	1285.5	62.94
Midvale's Bess of Lone Mound 71712	G	131	June	612.2	4.78	29.26	3051.6	130.06
Myrtle of Deerehurst 37239	A	156	June	778.0	3.74	29.10	4691.9	210.05
Stella's Queenie of Midvale 71705	F	156	June	568.7	5.54	31.51	3407.8	172.25
CHAMBERLAIN, GEORGE E., SOUTH NEWBURY, VT.								
Creusa's Lady of Hudson 2d 63104	E	122	June	783.3	5.51	43.16	3482.0	180.04
Currieda Hope 36486	A	91	June	1502.2	4.85	72.86	4447.0	200.86
Editha of Arcadia 39004	A	113	June	852.1	5.20	44.31	3301.6	173.39
Eglah's Hope 32624	A	122	June	799.9	4.38	35.04	3462.0	154.17
Louisita of Stoneholm 58942	B	91	June	1242.8	4.15	51.58	3389.3	156.46
CHAMBERLIN, LEROY & EDWARD M., PAEONIAN SPRINGS, VA.								
Frances of Clearview 5th 58148	C	8	Apr	279.5	4.35	12.16		
		39	May	1116.0	4.10	45.76	1395.5	57.92
Frances of Clearview 6th 72419	E	8	Apr	176.0	4.50	7.92		
		39	May	726.3	4.42	32.10	902.3	40.02
Joanna of Cherry Mount 49199	A	8	Apr	237.3	5.87	13.93		
		39	May	922.2	5.73	52.84	1159.5	66.77

Tuesday, October 7, 1919, in the Live Stock Pavilion at Waukesha, Wisconsin. For catalogue address F. E. Fox, Sales Manager, Waukesha, Wisconsin.

There will be an absolute dispersal sale of the herd of A. W. Fox on October 8, 1919. The sale will consist of the entire herd which comprises fifty-eight head of pure bred Guernseys. For particulars address F. E. Fox, Sales Manager, Waukesha, Wisconsin.

The New York Guernsey Breeders' Association will hold their first annual consignment sale of selected Guernseys at Fernbrook Farm, Menands Road, Albany County, New York, on October 13. The cattle consigned to this sale have been carefully passed on by a sale committee and the sale is held under the same rules as the Combination sale held annually under the auspices of The American Guernsey Cattle Club. Catalogues can be obtained from Mr. L. F. Herrick, 405 Main Street, Worcester, Mass.

There will be a complete dispersal sale of the famous Pinehurst Farm Guernseys owned by Mrs. E. W. Strawbridge of Moorestown, New Jersey, on October 15. A small consignment of Guernseys from the herd of Mr. E. T. Gill will also be sold at this time. Catalogues can be obtained from Mr. L. F. Herrick, 405 Main Street, Worcester, Mass.

The Waukesha County Guernsey Breeders' Association will hold their fall sale of Pure Bred Males and Females on November 4, 1919. F. E. Fox, Secretary, Waukesha, Wisconsin, will be glad to give information regarding this sale to any one so desiring.

The Waukesha County Guernsey Breeders' Association will hold their regular fall sale of Pure Bred Males and Grade Females on November 5, 1919. For catalogue and particulars write F. E. Fox, Waukesha, Wisconsin.

Guernseys Wanted

This column contains the names and addresses of those who have informed us that they are in the market for Guernseys, also brief descriptions of the cattle wanted.

C. B. Chamberlain, Bethel, Vermont. Requests list of breeders who have Guernsey stock for sale.

J. L. Beyt, M. D., St. Martinville, Louisiana. A bull calf from four to six months of age.

J. Barlow Cullman, White Lodge, Pottsville, Pennsylvania. Two Guern-

Breeders' Exchange

The rate for advertising in this department—with no display—is 5 cents a word flat. Each word, number and initial counts a word. Terms cash with order. No advertisement of less than 10 words accepted.

WANTED. May Rose or Langwater heifer calves, 2 or 3 months old. A. E. Cook, Bedford, Ohio.

FOR SALE. Grandson of Langwater Rosie from A. R. dam. C. M. McConnell, West Salem, Ohio

SHOW Heifers and Calves—May Roses. The price buys your choice. Stowe Farm, Brattleboro, Vt.

FOR SALE. 2 high grade Guernsey heifers 10 months old. Union Grove Dairy Farm Ass'n, Grand Rapids, Wis.

REGISTERED Guernsey Heifer, 7 months old, traces 8 times to May Rose 2d. Price $300. C. H. Hulburt, Peterboro, N. H.

FOR SALE. Imported Guernsey bull, two years old, nicely marked. Imported Guernsey cow, three years old. C. E. Drummond, Marion, Iowa.

VERMONT GUERNSEY BREEDERS' Association. Members have stock for sale. Send for list. John P. Ramsey, Secretary, Charlotte, Vt.

FOR SALE. Three extra fine males from A. R. cows and sired by Monsieur of Linda Vista. May Rose at bargains. Fred Clow, New Lisbon, Wis.

FOR SALE. Guernsey bull calf, 16 months old. Sire—St. Nicholas of Rich Neck Farm 25432. Dam—Violette of Rich Neck 2d 64909. Address Box 128, Easton, Maryland.

WANTED. An experienced breeder of the highest type in Guernsey cattle for a working partner. One of the finest opportunities in America. Address B4214, Lake Forest, Ill.

TO prevent inbreeding, I want to exchange 2 month Bull Calf, Yeksa and Glenwood breeding, for bull of serviceable age, with cash consideration. George Schegel, Westwood, N. J.

CRUMB'S STANCHIONS are guaranteed to please the purchaser. They are shipped subject to trial in the buyer's stable. They are right. Send for booklet. Wallace B. Crumb, Box G, Forestville, Ct.

REGISTERED Guernsey Bull, Scott Farm Tony, dropped May 8, 1917, sire, Mono's Scott Farm Prospect, dam, Sultan's Bonny A. R., at two years and four months, 11038 milk, 478.8 fat; has milked 64 pounds milk per day. This bull is a splendid individual. Tuberculin tested. Inquire Scott Farm, Brattleboro, Vermont

FOR SALE. Herd bull, Rouge II's Holden, 5 years old. Sire, Holden IV, sire of Cherry of Edgewater, 732 lbs. fat, class G, and Miranda of Edgewater, 730 lbs. fat, class E. Dam, Rouge II of the Brickfield, produced 612 lbs. fat as imported 2½ year old. One of the best daughters of Governor of the Chene. R. Erickson, Marine, Minn.

HELENDALE FARMS did A. R. testing for eight years. The average of all records made in this time was 553 lbs. of fat, many of them two year old records. We recently purchased the remainder of their herd, 10 males and 10 females. We are also offering a grandson of Ne Plus Ultra and cows bred to him. For sale list of bulls and cows write Clark & Jackson, Grand Rapids, Wis.

sey cows or heifers due to freshen within the next four or five months.

C. D. Wilson, 740 Atlantic Avenue, Brooklyn, New York. A few yearling heifers, or young heifer calves.

N. Laner, Peekskill, New York. A Guernsey cow about five years of age.

RESERVATION GUERNSEYS

FOR SALE, TWO SERVICE BULLS

No. 1—Reservation Philistine 52573
(Born April 30, 1919)
Sire—Reservation Pioneer 30421
Dam—Phyllis T. 52606. 9001 lbs. milk; 499 lbs. fat, on ordinary care
Price $250. A showy young bull of fine type and individuality

No. 2—Colonel T. 38963
(Born Apr. 24, 1916)
Sire—King's Vanguard 22719
Dam—Alice T. 22232. 9767 lbs. milk; 503 lbs. fat. Dam of nine heifers, a typical dairy cow
Price $250. A nice individual, fine condition, dark nose

TABER AND MIGNIN **CASTILE, N. Y.**

FOR SALE

A FEW

BULL CALVES

SIRED BY

GOLDSEEKER'S REPLICA OF ANNA DEAN FARM

OUT OF

Advanced Register Cows

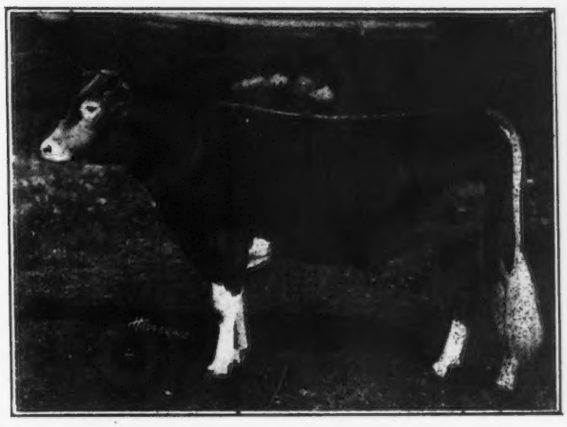

Goldseeker's Replica of Anna Dean Farm 44919

MYRNA MAREE FARM

C. G. WILDERSON **LEETONIA, OHIO.**

On account of dispersing my herd, I offer for sale

DON GIOVANNI OF LINDA VISTA 25545

21.875 per cent. May Rose

Dropped Jan. 25, 1913

SIRE--Jethro's May King of Linda Vista 14591

DAM-- Fashion Plate 18444, 667 lbs. fat

This bull is a 3-4 brother of Don Diavolo of Linda Vista that sold for $10,000, the then record price of the breed. He is a full brother of Don Iago of Linda Vista (deceased), owned by The Oaks Farm herd, Cohasset, Mass. 4th at National Dairy Show, Springfield. Bull is sound and fit.in every way. I also offer some May Rose cows and heifers.

CHARLES C. PEIRCE **84 State St.** **BOSTON, MASS.**

Marion of Clearview 58147	C	8 Apr	211.5	4.63	9.79		
		39 May	867.0	4.65	40.32	1078.5	50.11
Polly of Cherry Mount 40826	A	8 Apr	317.2	4.13	13.10		
		39 May	1191.4	4.26	50.75	1508.6	63.85

CHICHESTER, R. H. L., FREDERICKSBURG, VA. 1 day test

Ina's Grace 49724	B	327	June	897.0	5.69	51.04	12365.3	706.35
Little Star of Glencairne 64127	F	314	June	915.2	5.36	49.05	10143.2	549.59

CLARK & JACKSON, GRAND RAPIDS, WIS.								
Nancy of Brodhead 33405	A	181	June	795.0	4.56	36.25	6454.3	277.27
Royaldale Gloria 34441	A	85	June	1028.5	4.57	47.00	3099.8	155.05
COFFIN, W. K., EAU CLAIRE, WIS.								
Imp. Flora of Tristram Farm 52774	A	95	May	1053.0	4.15	43.70	3479.1	143.60
Imp. Laura of Tristram Farm 53726	A	109	May	867.0	5.01	43.44	3321.0	166.74
Marie Cook 61219	E	135	May	934.6	3.73	34.86	4747.0	176.99
Imp. Primrose Beauty of Tristram Farm 50997	A	75	May	1021.4	3.63	37.08	2584.3	100.80
COGGSHALL, L. L., LOCKE, N. Y.								
Maple Glen Jessie 71775	G	16	Apr	648.3	5.30	34.36		
		47	May	1338.2	5.30	70.92		
		77	June	1123.3	4.83	54.25	3109.8	159.54
Rose May of Maple Glen 36950	A	332	May	485.3	5.73	27.81		
		362	June	457.3	5.65	25.84		
		365	July	40.4	5.65	2.28	8530.6	435.55
Ruby Chimes of Maple Glen 66877	G	356	May	751.6	6.03	45.32		
		365	June	207.3	6.03	12.50	9606.2	495.21
COLORADO AGRICULTURAL COLLEGE, FORT COLLINS, COLO.								
Dolly Bonito 61100	D	343	May	834.8	4.73	39.49	9447.1	449.81
CONNECTICUT AGRICULTURAL COLLEGE, THE, STORRS, CONN.								
Eva of Storrs 71049	D	128	May	890.9	4.16	37.06	3892.3	185.58
Lorin Masher 61496	A	22	Mar	966.2	4.63	44.74		
		52	Apr	1430.8	4.63	66.25	2397.0	110.99
Lute Storrs Masher 87066	G	222	May	560.1	4.90	27.44	5028.3	246.75
CORNELL UNIVERSITY, ITHACA, N. Y.								
Glenwood Queen Gay 70377	G	265	June	410.6	5.17	21.23	4248.2	220.22
Le Cheminant Belle 57002	C	181	June	592.4	5.18	30.69	4548.9	243.89
Triple Play 64236	F	232	June	373.5	6.18	23.08	3605.9	181.95
CRAIG, BURDETTE P., GLEN SPEY, N. Y.								
Imp. Friquet's Price VI. of Rose Farm 47181	A	154	June	1110.9	4.80	53.32	6004.6	290.08
Gloria of Thornliebank 70932	F	52	June	753.7	4.25	32.03	1307.5	60.05
Imp. Golden Horn of Thornliebank 65128	F	167	June	695.4	6.17	42.91	4250.0	243.23
Lady Bountiful of Thornliebank 70931	G	301	June	612.2	5.35	32.75	7585.8	366.60
Imp. Rosy XII. de la Vieille Rue 53814	A	154	June	1119.4	4.81	53.84	6374.6	306.47
DANKS, J. RUSSELL, DE LANCEY, N. Y. 1 day test								
Imp. Charmante of Sarnia 50477	A	270	June	483.6	6.55	31.68	6698.7	370.16
Imp. Comey of Sarnia 50493	A	365	June	559.4	5.79	32.39	6786.0	392.39
DAVIS, W. SCOTT, GRANTON, WIS.								
Fanny of Shadynook 52128	B	170	May	707.6	4.93	34.88	4613.0	240.66
Katusha 43202	A	237	May	725.7	5.96	43.25	5725.2	332.96
Mayflower's Jewel 72937	G	47	Apr	797.6	4.69	37.41		
		78	May	841.4	5.14	43.25	2062.9	99.44
Melvina's Primrose 64690	G	344	Apr	432.3	4.81	20.79		
		365	May	349.9	5.39	18.86	6730.6	321.09
DONNELLEY, R. H., LIBERTYVILLE, ILL.								
Imp. Constance of Sarnia 53727	A	73	May	1223.3	4.24	51.87	2875.4	119.85
Imp. Corrina of Sarnia 52766	A	135	May	1087.0	4.47	48.59	5179.0	243.98
Fillmore's Topsy 51107	B	155	May	933.9	4.31	40.25	5249.2	218.37
Folly Daisy 66497	G	242	May	758.0	4.70	35.63	6191.6	286.49
Folly Duchess 67252	G	365	May	623.0	4.97	30.96	7361.7	349.98
Lady Ellen Bush 40136	A	64	May	1494.0	4.39	65.59	3014.6	131.58
Imp. Lady of Tamworth 33123	A	42	May	1538.7	3.37	51.85	2004.1	67.44
Queen of Hollyhocks 3d 61429	E	280	May	698.5	5.77	40.30	6891.1	378.42
DORSEY, WILBUR, ANNAPOLIS JUNCTION, MD.								
Buttercup of Magnolia 60293	C	67	May	1241.6	4.57	56.74	2499.7	116.37
Lad's Lassie of Magnolia 67301	E	25	Apr	826.1	4.26	35.19		
		56	May	1154.9	3.87	44.69	1981.0	79.88
War Bride of Magnolia 72712	G	75	May	976.4	4.11	40.13	2342.0	98.17
EBELS, JOHN, HOLLAND, MICH. 1 day test								
Annie fo Butternut Hill 64707	G	273	May	583.4	5.31	30.98	4973.3	221.71
Beatrice of Butternut Hill 71199	G	92	May	491.4	5.66	27.81	1478.2	76.73
Betsey of Butternut Hill 61671	E	273	May	638.1	4.66	29.74	5151.7	225.43
Daisy of Butternut Hill 58261	E	273	May	659.2	4.91	32.37	5909.5	272.27
Lady Red of Butternut Hill 56401	D	273	May	697.0	4.45	31.02	5780.2	241.31
Nettie of Butternut Hill 71200	G	120	May	688.3	4.66	32.07	2578.5	108.23
Polly of Butternut Hill 64706	G	264	May	467.1	6.40	29.89	3718.7	206.32
EVANS, FRANK B., ELKTON, MD. 1 day test								
Miriam of Calvert 55029	A	117	June	1608.0	3.93	63.19	6208.5	261.59
FITZPATRICK, A. L., PENLLYN, PA.								
Galaxy's Lady of Rosemount 48242	A	172	June	928.7	4.85	45.04	6191.8	295.75
Imp. Queen of the Frie Baton 68659	A	110	June	1047.9	4.29	44.95	4124.6	185.33

J. O. Hale, Byfield, Massachusetts. A registered Guernsey cow.

Dr. J. Lesinsky, Cedar Knoll Farm, Athens, New York. A registered Guernsey cow.

Wallace J. Fox, Portville, New York. Requests prices on Guernsey foundation stock.

Z. V. Pate, Laurel Hill, North Carolina. Pure bred Guernsey cows and a pure bred Guernsey bull.

William D. Mahony, Averill Park, New York. Good registered Guernsey cows. Mr. Mahony specifies that he wants exceptionally good milk producers.

C. E. Bruce, Jr., Trumansburg, R. 35, New York. A few grade Guernsey heifer calves from registered sires.

Miss Agnes Walsh, Morris, Illinois. Desires prices on five weeks old pure bred Guernsey bull calf.

J. P. Herring, County Agent, Wilmington, North Carolina. A registered Guernsey bull.

Roy Johnson, Farmington, Missouri. Guernsey stock for a foundation herd.

Charles P. Nelson, St. Lawrence, South Dakota. Ten three year old, registered Guernseys with high butter fat records. He further states that he desires to purchase these in Minnesota or Wisconsin.

Mrs. W. C. Flemming, R. F. D. No. 1, Box 48, Manson, North Carolina. A registered Guernsey cow.

J. N. Coker, Yazoo City, Mississippi. A few Guernsey heifers.

Miss Lulu Goodwin, 108 Glenwood Avenue, Mankato, Minnesota. A few pure bred Guernseys.

Milon D. Powell, Medway, New York. A Guernsey bull calf at a reasonable price.

J. G. Estey, Brattleboro, Vermont. A pure bred Guernsey cow about four years old that is due to freshen soon.

George Schlegel, Westwood, New Jersey. A pure bred Guernsey bull.

From the Guernsey World

Alabama

Guernsey Sire to Head Jersey Herd.

Just sold a Guernsey bull to Jersey owner. Will be used on a grade herd. There is an interest growing toward the Guernsey through this section.

F. H. Sparks
—Hale County.

Breeders' List

Your name may be listed here by states for one year by sending us $5.00. This also entitles you to a year's subscription to the Guernsey Breeders' Journal. If you are already a subscriber to the Journal an adjustment will be made.

California
Brant, D. O., Elliott-Brant Rancho, Owensmouth, Los Angeles County
Dupee, W. H., Edgemoor Farm, Santee
Frey, E. R. Byron
Henderson, Dr. J. W., Berkeley

Georgia
Rawlings, William, Fern Crest Dairy, Sandersville

Illinois
Walter, Edward A., 39 So. La Salle St., Chicago

Kansas
Holmes, C. F., Overland Guernsey Farm, Overland Park
Krueger, R. C. Burlington
Marley, J. W., Oswego

Maine
Broad Vista Farm, Cornish
Hillside Farm, Greenville

Massachusetts
Linda Vista Farm, Holliston
Shaw, Robert Gould 2d, Newton Center
Timmins, George H., Ware

Michigan
Chalmers, John C., 1224 Olivia Ave., Ann Arbor

Minnesota
Meadowview Farm, M. M. Williams, Owner, Little Falls
Red River Valley Guernsey Breeders' Association, Halstad
Woodend Farm, E. E. Pelley, Mgr., Mound

New Hampshire
Melvin, F. O., Bradford

New Jersey
DeMott, William, Madison
Hope, J. L., Madison
Upton Pyne Farm, Bernardsville

New York
Annandale Farm, Mt. Kisco
Bridge, George A., Batavia
Buckley, Albert G., Valley Falls
Buckley, F. B., Valley Falls
Creekside Farm, Owego
Danks, J. Russell, De Lancey
Downs, E. R., R. No. 9, Fulton
Hall, Wm. B., Clinton Corners
Lamont, H. S., Cobleskill
Moore, Claude, Tivoli
Weaver, Leslie, Rhinebeck
Webb Farms, Clinton Corners

Ohio
Baker, E. H., Gates Mills
Ramseyer, A. C., Smithville

Oregon
Voget, Octav, Hubbard

Pennsylvania
Harwood Bros., Wattsburg
Wilsman & Tone, Canonsburg

UBIKO
BALANCED RATIONS
For All Farm Stock

UNION GRAINS
The first dairy ration produced and the greatest; guaranteed to produce milk at the lowest cost. 24 per cent protein; 5 per cent fat; 52 per cent carbohydrates; 10 per cent fibre.

UBIKO STOCK FEED
A flesh and stamina builder for beef cattle and draught animals. Economical and uniform; 10 per cent protein; 3½ per cent fat; and 12 per cent fibre.

UBIKO EGG MASH
Shells, whites and yolks are all built by this egg-producing chicken feed. Protein 19 per cent; fat 3 per cent; fibre 6 per cent; ash 8 per cent.

UBIKO PIG MEAL
Pigs relish it and put on weight at a rapid uniform rate when it is fed to them. 18 per cent protein; fat 5 per cent; fibre 8 per cent.

ECONOMY-UNIFORM RESULTS

ALL Ubiko Feeds are mixed with scientific precision from materials of the highest grade and uniform quality. They are economical, as farmers know who keep records and figure costs against results. The feeds are uniform—the results dependable.

UNION GRAINS

For 17 years dairy cows fed on this famous leader of the Ubiko Line have produced milk in record quantity and richest quality. That is why the great Hershey herds have so long been fed Union Grains exclusively—why many good farmers have never used another feed since they first tried Union Grains.

Ubiko Stock Feed, Ubiko Buttermilk Egg Mash, Ubiko Buttermilk Growing Mash, Ubiko Pig Meal are all made to the same standard. They produce better, sleeker stock, more eggs and heavier hogs—than home mixed feeds—and the cost is no more.

Keep cost records and prove the economy. Send now for the record sheets.

THE UBIKO MILLING COMPANY
Dept. G CINCINNATI, O.

KENWOOD FARM
May Rose Guernseys
May Rose Bull Calv
carrying 26% or less
R. F. D. No. 2

.or
eed
.y rating,
is also eco-
.es combined
.ne economy
nearest De Laval
complete information
Separator Co.
Street 61 Beale Street
SAN FRANCISCO

FOX, F. E., WAUKESHA, WIS.

Christabel's Rose of Waukesha 63057	E	132	June	861.6	5.21	44.89	4079.8	199.85
Lady Fawny of Sharon 67499	E	57	June	1121.1	4.55	51.01	2103.2	88.03
Lady Molly of Berkshire 38828	A	22	June	969.9	3.42	33.17		
Ladysmith of Grafton 37518	A	39	June	1539.0	3.44	52.94	1973.4	72.31
Sonack of Hillstead 29734	A	287	June	939.5	5.17	48.57	12945.4	577.18
Yeksa's Bath of Guernsey Hill 57304	C	198	June	896.7	5.05	45.28	6561.3	289.26

FRANKLIN, A. G., MOUNT VERNON, WASH. 1 day test

Lassie of Fisherbrook Farm 74372	D	86	May	888.0	3.90	34.63	2373.4	100.47
Minnie of Cedar Cove 80284	A	86	May	1290.9	4.12	53.96	3757.9	156.93
Minnie's Minnette 87693	G	86	May	757.8	4.81	36.45	2041.5	94.66
Minnie's Pearl 87692	C	86	May	800.7	4.56	35.51	2245.3	102.63

FRANKLIN LAND & TIMBER CO., JANESVILLE, WIS.

Imp. Bighton Peridot 59874	A	122	June	621.0	5.10	31.67	3474.9	166.53
Roselle of Fox Valley 61739	D	193	June	745.4	5.97	44.50	6521.6	339.29

FRENCH, A. L., CHAPIN, ILL.

Katherine's King Masher's Queen 88378	D	71	June	709.7	4.65	33.00	1847.1	84.86
Imp. Lady Beauty of Green Meadows 76284	G	71	June	785.7	4.55	35.75	1997.7	96.47
Imp. McKerrow's Lady Beauty 68718	C	122	June	878.7	4.57	40.16	3946.4	186.11
Phyllis of Clovermead 48809	A	35	June	1200.0	4.11	49.32	1419.9	58.31

FRUIT, E. J., PLATTEVILLE, WIS.

Lura Hollyhock 38829	A	365	May	107.6	5.72	6.15	13524.0	643.40

GRISWOLD, C. D., WEST SALEM. WIS.

Beulah Adeline 42823	A	91	June	1273.9	4.53	57.71	3874.9	188.24
Imp. Buttercup II. of Rondibosch 50333	A	91	June	1246.6	4.32	53.85	4002.4	176.94
Imp. Ladyship IV. of la Turquie 50340	A	91	June	1563.6	3.87	60.51	4896.9	198.32

HALL, WILLIS & SON, BLISSFIELD, MICH. 1 day test

Beauty's Lady 28900	A	308	May	946.5	4.15	39.28	10214.2	446.27
Gussie's Unison of Riverside 75170	A	120	May	911.5	4.05	36.92	3856.5	151.78

HAMILTON, WILLIAM PIERSON, STERLINGTON, N. Y.

Florham Daphne 56565	B	46	June	1039.9	4.52	47.00	1595.0	72.09
Hillswold Mamie 53055	C	356	June	700.9	4.92	34.48	9010.3	476.32
Johanna of Green Acre 69483	G	191	May	919.2	4.31	39.62		
		221	June	815.1	4.34	35.38	8206.2	353.24
Langwater Laundress 70311	E	96	June	1110.4	4.49	49.86	3734.7	166.68
Nemomee of Big Spring Farm 76830	C	14	June	501.8	3.72	18.67		

HAMMOND, JOHN HENRY, MT. KISCO, N. Y.

Masher's Countess of Dellwood 72081	G	242	June	815.2	5.31	43.29	7309.1	405.31
Masher's Cream Cup of Dellwood 72082	G	208	June	631.9	5.88	37.16	4583.0	274.10

HARTLEY, G. G., DULUTH, MINN.

Bella's Gold Lassie 63199	F	242	June	703.2	4.84	34.03	5566.0	282.99
Imp. Gold Girl 34088	A	103	June	761.0	4.13	31.43	3068.7	134.43
Gold Lassie's Beldame 69973	G	161	June	690.4	4.06	28.03	4023.0	179.84
Golden Bella 69972	F	257	June	821.7	4.80	39.44	6643.1	311.40
Golden Hero's Daisy 2d 67220	G	201	June	1064.1	4.45	47.35	6960.5	330.20
Golden Starlight Lassie 60949	E	272	June	887.0	4.37	38.76	8012.1	358.16
Island Farm's Home Lassie 53707	C	106	June	838.0	5.07	42.49	3320.9	166.87
Island's May Rose Lassie 70584	G	173	June	692.3	4.48	31.02	3986.8	180.52
Island's Meadowbrook Blossom 48534	A	111	June	1565.2	3.79	59.32	5681.0	224.42
La Noce of Island Farm 67223	G	193	June	823.0	4.91	40.41	6283.2	294.33
Loyal Maid 67222	F	118	June	894.6	5.61	50.19	3314.2	190.33
Loyal Polly's Lass 67221	F	133	June	1039.2	3.78	39.28	4556.6	187.62
May Rose of Island Farm 70583	F	68	June	854.7	5.04	43.08	1914.8	91.87
Bu[illegible] May Rose Starlight of Island Farm Lad's [illegible] 53706	B	98	June	1675.3	3.60	60.31	5464.4	190.96
[illegible]ht Lassie 59141	D	166	June	1167.0	4.66	54.38	7314.1	313.53

War Bride [illegible]M. U., & McDONALD, C. K., BLOOMSBURG, PA.

EBELS, JO[illegible]

[illegible] Wakpala 63302	E	135	June	648.7	6.29	40.80	3122.6	178.24
Annie fo Butternu[illegible] Wakpala 69301	F	5	May	168.2	4.83	8.12		
Beatrice of Butter[illegible]		35	June	1188.1	4.83	57.39	1356.3	65.51
Betsey of Butternut Hi[illegible] Wakpala 69300	F	145	June	962.4	5.56	53.51	4906.4	250.81
Daisy of Butternut Hill 5[illegible]t 34528	A	57	June	1247.8	4.79	59.77	2308.0	113.95
Lady Red of Butternut Hi[illegible]								
Nettie of Butternut Hill 7120[illegible]								
Polly of Butternut Hill 64706 [illegible]765	A	279	May	695.7	6.34	44.11	8232.6	418.34

[illegible]SENDALE, WIS. 1 day test

[illegible]	G	212	May	556.6	5.76	32.06	4213.3	216.01
[illegible]	[illegible]	314	Apr	191.7	4.61	8.84	6413.5	276.49
[illegible]	[illegible]	3	Dec	56.2	5.22	2.93		
[illegible]	[illegible]	34	Jan	723.9	5.22	37.79		
[illegible]	[illegible]	62	Feb	692.9	5.22	36.17		
[illegible]	[illegible]	93	Mar	641.2	4.79	30.71		

EVANS, FRANK B., ELKTON, MD.

Miriam of Calvert 55029	A							

FITZPATRICK, A. L., PENLLYN, PA.

Galaxy's Lady of Rosemount 48242	A							
Imp. Queen of the Frie Baton 68659	A							

Wisconsin

Cooper, S. T., Williams Bay
Winnebago County Guernsey Breeders' Ass'n, Sec. J. F. Bloom, Fisk

SKY FARM
HILLSDALE, NEW YORK
Offers several fine grade cows and heifers whose registered sire is a son of Ne Plus Ultra 4th and grandson of Barrington May King.

High Grade Guernseys
25 springing cows; 17 two year olds; 15 yearlings. All marked like pure breds. Also a few head of Registered Guernseys.
OAKLAND GUERNSEY FARM
Mukwonago, Wisconsin

BELLWOOD FARM
Breeders of high producing Guernseys of a select type.
W. P. CRAIG
EMPIRE BLDG. PITTSBURG, PA.

Choice Registered Bull Calves For Sale
Two whose sire is Wardem Ultra King 27922, ages 11 months and 6 months. One whose sire is Langwater Demonstrator 16451, aged 22 months.
WILLOWMEAD FARM
W. A. THOMAS, Supt.
Roxbury - - Connecticut

LIVE STOCK INSURANCE
$200,000,000 worth of live stock is lost annually by accident and disease according to an estimate of the U. S. Dept. of Agriculture. Live Stock Insurance policies cover many of these losses. We can issue policies of
ALL KINDS
Exhibitor's Policy insures against *every* risk of the transportation and exhibition.
Breeder's Policy insures against *death* from *any* cause, Fire, Accident *or* Disease.
Single Trip Policy insures safe delivery of *one* or *more* animals *from* seller to purchaser.
AMERICA'S STRONGEST INSURANCE COMPANY
Reasonable Rates
E. A. BISHOP
Peterboro :-: New Hampshire

MOLASSES
FOR
CATTLE
FEEDING
For prices write
THE MOORE BROS. Albany, New York
150 Hudson Avenue

POSITION WANTED

By a Thoroughly Proficient, General Farm and Private Estate Manager of Proven Ability.

Present position includes successful management of one of the most extensive and prominent private estates in the east.

Well qualified in Construction, Improvements, reclamation of soil and animals. Specialized in A. R. work with Guernseys.

CHARLES M. SWACKHAMER
R. F. D. Gladstone, N. J.

ANTI COW KICKER

Guaranteed Anti Cow Kicker. Only device for breaking heifers or vicious kickers. Indispensable when treating sore teats or udders. Price $1.25 parcel post prepaid.
THE MOORE BROS. Albany, New York
150 Hudson Avenue

THE LAND OF MILK AND MONEY

This is what The Country Gentleman has characterized Waukesha county, the Guernsey capital of America. A considerable number of outside Guernsey breeders, attracted by our spendid location and developed market, have located in Waukesha county this summer. A few choice farms for sale. Address

THE CARL H. SAWYER AGENCY
WAUKESHA, WIS.

WHAT IS A
SALES MANAGER
WORTH?

The success of a public dairy cattle sale depends upon the following factors:

1. Good stock presented in fine selling condition.
2. Confidence on the part of the buyer that the sale is open and above board.
3. A sales barn and a selling pavilion where cattle are easily inspected before the sale, and where buyers are comfortable during the sale.
4. The right kind of publicity and promotion before the sale, and the right kind and proper placement of advertising copy.
5. Businesslike management on the day of the sale.

I am now in the business of managing Guernsey sales on a commission basis, or of assisting in an advisory capacity. My specialty is promotion and advertising. See my signed articles appearing in the GUERNSEY BREEDERS' JOURNAL and other publications.

W. A. FREEHOFF Waukesha, Wis.

SALE CATALOGUES
One of Our Specialties
Prices Reasonable Samples on Request

TYPEWRITTEN PEDIGREES
6 Generations, $1.50 5 Generations, $1.25
4 Generations, $1.00 3 Generations, $ .50

ITHACA SALES & PEDIGREE CO., Ithaca, N. Y.

DE LAVAL
Economy

The truly economical cream separator is one which skims clean the greatest amount of milk for the longest period of time.

The fact that the DE LAVAL skims clean makes a DE LAVAL an especially good investment in the fall when many cows are going dry and clean separation of the strippings is desired.

With ordinary care, a DE LAVAL Cream Separator lasts a lifetime, because its superior bowl construction permits of the bowl being made smaller in size and run at lower speed and with less exertion.

This durability, coupled with unequalled clean skimming and honest capacity rating, makes the DE LAVAL the most economical separator in the long run.

Due to large capacity, easy turning and easy cleaning, the DE LAVAL is also economical with the operator's time and effort.

More DE LAVALS in use than of all other makes combined

The local De Laval agent can further explain the economy of the De Laval, or an inquiry to the nearest De Laval office will bring a catalog and complete information

The De Laval Separator Co.

165 Broadway NEW YORK
29 East Madison Street CHICAGO
61 Beale Street SAN FRANCISCO

		123	Apr	661.8	5.78	38.25		
		154	May	699.0	5.25	36.70	3475.0	182.55
Imp. Lively of Sarnia 40205	A	172	May	775.5	5.43	42.11	4983.7	248.09
HOARD, A. R., FORT ATKINSON, WIS.								
Belle of Koshkonong Place 65127	F	129	June	1071.9	3.97	42.55	5136.8	205.67
Bess of Koshkonong Place 3d 65124	F	318	June	757.9	4.22	31.98	10008.8	399.97
Bess of Koshkonong Place 4th 71794	G	144	June	701.7	4.67	32.77	3887.1	170.28
Duchine of Koshkonong Place 71792	G	183	June	726.0	4.36	31.65	5479.3	222.46
Freesia of Koshkonong Place 2d 58876	D	7	May	272.4	4.79	13.05		
		37	June	1014.8	4.79	48.61	1287.2	61.66
Glorietta of Koshkonong Place 49901	A	127	June	883.8	4.52	39.95	4338.1	193.48
May of Koshkonong Place 48651	A	80	June	1047.9	4.24	44.43	3038.2	132.40
Quiet of Koshkonong Place 2d 55182	D	277	June	698.7	5.55	38.78	8045.1	443.61
Romance of Koshkonong Place 2d 62312	F	262	June	876.2	4.50	39.43	8406.3	382.60
HOARD, EST. W. D., FORT ATKINSON, WIS. **1 day test**								
Arvilla of Prospect 71589	G	87	May	703.7	5.15	36.24		
		117	June	617.2	4.99	30.80	2726.8	127.18
Famous of Prospect 56559	D	264	May	449.8	5.31	23.88		
		294	June	447.1	5.31	23.74	5108.2	276.10
Goody of Prospect 69902	G	162	May	597.6	4.69	28.03		
		192	June	556.7	4.67	26.00	3615.8	163.66
Happy Medium of Prospect 70972	G	108	May	1010.3	4.10	41.42		
		138	June	933.7	5.06	47.25	4271.7	183.14
HOFFMAN & ERDMAN, FORT ATKINSON, WIS.								
Derilisey of Oak Ridge 3d 45860	A	122	June	1166.9	4.04	47.14	4880.7	213.61
Miss Rose Anchor 69330	D	163	June	860.1	5.28	45.41	4998.3	259.97
Park's Yeksa Queen 3d 38813	A	224	June	936.3	4.59	42.98	9367.7	407.42
HOLTON, MRS. GEORGE E., CATASAUQUA, PA.								
Bess' Sequel's Kate Pie 42661	A	12	May	463.7	4.47	20.73		
		42	June	1277.6	4.47	57.11	1741.3	77.84
HOULTON, W. L., UNEEDUS, LA.								
Belle of the Prairie 55752	C	151	May	783.4	5.09	39.88	4495.4	214.29
Cloth of Gold of the Isle 3d 68379	D	61	Apr	967.4	4.92	47.60		
		92	May	1056.0	4.60	48.58	2944.8	140.78
Fernleaf's Clara 68860	C	31	Mar	971.0	4.73	45.93		
		61	Apr	959.0	4.75	45.55		
		92	May	935.3	4.76	44.52	2865.3	123.00
Pretoria's Lady Chesterbrook of Ingleside 58591	D	151	May	986.3	5.90	58.19	4736.7	250.26
IOWA STATE COLLEGE, AMES, IOWA								
Ladysmith Rouge Cherub 69673	G	209	May	760.7	5.18	39.40	5436.8	263.91
Miss St. Louis of Ames 65205	E	75	May	820.5	4.76	39.06	1946.5	95.73
Rouge Masher Lady of Iowa 65206	F	216	May	659.5	5.19	34.23	5050.3	250.55
Rouge's Masher Lady 50223	C	348	May	709.0	4.49	31.83	8723.2	423.52
JACKSON, W. P., SALISBURY, MD.								
Imp. Lily Vrangue of Mara Alva 77183	E	151	May	943.6	5.65	53.31	4495.5	249.86
Imp. Raymond's Lily of Mara Alva 77213	F	151	May	603.1	5.28	31.84	3091.4	162.16
JAMISON, W. G. & SON, APPLETON, WIS.								
Primrose of Homestead 71399	G	348	June	362.7	6.14	22.27	4778.7	252.55
Susan of Homestead 66790	G	338	June	484.7	5.50	26.66	6237.6	289.79
JEAN DU LUTH FARM INC., NICKERSON, MINN.								
Camilla May Rose of Jean Du Luth 65639	G	291	June	89.9	5.36	4.82		
				632.3	5.23	33.07	5355.7	299.69
Constance May Rose 57101	D	144	June	651.1	5.14	33.47	3743.3	200.09
Imp. Flower of Jean Du Luth 69496	F	313	June	524.6	5.27	27.65	5807.8	324.91
Imp. La Planque of Jean Du Luth 69522	G	284	June	418.3	4.76	19.91	5603.5	263.21
Lavender of Jean Du Luth 52817	B	178	May	851.4	4.35	37.04	4784.6	222.32
May Rose Pride 60661	D	122	June	555.2	5.66	31.42	2536.3	138.63
Imp, Miss Freda III. 44174	A	122	June	774.0	4.53	35.06	3271.2	150.59
Mosrose of Jean Du Luth 67342	G	283	May	382.7	5.23	20.02		
		313	June	342.3	5.56	19.03	4754.8	254.91
Roselight of Jean Du Luth 64384	G	313	June	585.9	4.64	27.19	6397.2	314.14
JENNER, FRED J., OSO, WASH. **1 day test**								
Daisy of Mound City 2d 59991	C	55	June	999.4	3.75	37.48	1785.4	65.07
JONES, ROY C., TILLANOOK, OREGON								
Ra's Spotswood of Sweet Brier 78162	G	31	May	683.5	5.09	34.79		
Spotswood Sweet Briar 2d 57419	C	66	May	936.9	4.63	43.38	2063.1	97.77
KENTUCKY AGRICULTURAL EXPERIMENT STATION, LEXINGTON, KY.								
Imp. Buttercup of Cedar Lane 77337	G	28	Feb	783.4	4.21	32.98		
		59	Mar	890.7	4.59	40.88		
		89	Apr	880.0	4.98	43.82		
		120	May	909.2	5.10	46.37	3463.3	164.05
Steinhurst Itchen May 74989	G	167	May	756.8	4.38	33.15	4561.1	216.26

From the Guernsey World

Massachusetts

Mixter Farms Guernseys to Hubbard, Oregon

I thought you would be interested, as perhaps also the readers of the "Guernsey Breeders' Journal," to know that the latter part of July the Mixter Farms shipped a carload of registered Guernsey cows and heifers to Hubbard, Oregon.

The purchaser is John T. Whalley, a lawyer of Portland, Oregon. This shipment comes as a sequel to a sale made by the Mixter Farms in the fall of 1917 to the Clackamas County Guernsey Breeders' Association of Oregon.

At that time Mr. Whalley and Professor Westover of the Oregon State Agricultural College were chosen to make a trip through the East for the purpose of selecting a carload of pure bred Guernseys for the Association, which had recently been organized. They purchased seventeen head from the Mixter Farms, fifteen heifers and young cows, and two young bulls. These animals were nearly all of May Rose breeding.

The above animals proved satisfactory and again Mr. Whalley made a trip to the Mixter Farm and selected fifteen young cows and heifers for his personal herd. Five of these are daughters of one of the greatest May Rose bulls of the breed, Langwater Demonstrator 16451, four are daughters of Yeoman's King of the May 17053, that already has thirty-one tested daughters. One heifer is a daughter of Dean of the May 21815, now senior herd sire at the Massachusetts Agricultural College; two are daughters of Duke of Waumesit 13480 that has five tested daughters with records above 600 pounds of butter fat, including Duchess Ruth 47060, a cow that has recently broken all previous records in Class AA, having made 14644 pounds of milk and 857 pounds of butter fat, and dropped two heifer calves within a year. Mixter Demonstrator 27481, Norfolk Squire 11565 and Equality of the Glen 13688 have one daughter each in this shipment.

Mr. Whalley was accompanied by Octav Voget who has a number of registered cows now on test in his herd and who took care of the cattle on the return trip west. I have just received word from Mr. Whalley that

FOR SALE
2 EXCELLENT YOUNG GUERNSEY HEIFERS
Registered. Fine pedigrees. One has strong ancestry from Imp. King of the May. Other from herd stock of the late Mr. James M. Codman and Mr. Charles H. Jones, with large size, good producing dam.
MISS K. E. SILSBEE Beverly, Mass.

FOR SALE From one to a carload of Registered Guernsey Cows and Bred Heifers; also Choice Bull Calves sired by
DAISY BELLE'S GOLDSEEKER OF A. D. F. 36625
grandson of Spotswood Daisy Pearl 17696; also grandson of Imp. Golden Secret 12599 also carrying 10% blood of May Rose 2d and 25% of Murne Cowan 19597. This bull also for sale. ALFRED ANDERSON, Holton, Mich.

the shipment went through in fine shape, taking just seven days to make the trip from coast to coast.

Nearly every individual in this shipment carried at least some percentage of May Rose blood, and it is Mr. Whalley's intention to have one of the finest May Rose herds in the entire west.

Pennsylvania

Langwater Nancy 27943 to be Bred to Langwater Warrior 26509

We have just received word from Mr. Louis McL. Merryman, Superintendent of Herdlea Farm owned by Mr. Anderson T. Herd of New Hope, that Langwater Nancy 27943 was shipped on August 4, to Langwater Farms, North Easton, Massachusetts, to be bred to Langwater Warrior 26509.

Mr. Merryman also states that they have thirty-five calves under six months of age and that there are only sixty-five cows of breeding age in the herd.

Virginia

Fairfax County Guernsey Sale a Success

The Fairfax County Breeders' Association held their first sale of Guernseys on the Fair Grounds at Fairfax August 7th, which was well attended by local people as well as a number of breeders from other states.

These adimals were consigned and purchased from several breeders and represented some of the best bloodlines in the state.

There were twenty grade cows that sold at from $200 to $275 each, the highest priced grade going to Harry Blake of Oakton. This cow and calf brought $275 and was considered by some competent judges as one of the best grade cows ever offered at auction in this state. This cow bids fair to milk fifty pounds per day during this lactation period.

The pure bred cows sold at from $200 up, the highest priced cow being Maggie of Bon Ayre, a three-year old Golden Secret heifer, with a heifer calf fourteen days old, topped the sale at $1055, purchased by The Oaks Farm, Cohasset, Massachusetts.

The next highest priced cow was a

FOR SALE
Two Excellent Three Year Old Heifers
Due to freshen Sept. 20 and Jan. 24 (second calf; first calves, heifers). Have good A. R. backing; one has an A. R. dam. Light noses, well marked and tuberculin tested. Price $275 each.
Twin Oaks Farms
Ovid, N. Y.

FLY-A-WAY The Modern Spray for Flies
FLY-A-WAY is a colorless preparation of an exquisite odor and will effectually keep flies from torturing your animals.
It will not gum, blister or take off the hair and it will not discolor a white cow.
It has been pronounced by hundreds of the leading dairymen and breeders as the finest spray on the market.
We offer a sample gallon at $1.50, and in lots of six gallons at $1.35 per gallon.
"PIONEER" Quick Fly Exterminator
For Creamery, Dairy, Barn, Home, Grocery, Bakery, Market, Veranda, Yard, Garbage and Everywhere. Sprinkle the Diluted "Pioneer" Solution on Cement Floors, or saturate Gunny Sacks and hang them up; or place the "Pioneer" Solution in Pans or Plates with a small pile of Sand or Sponge in center as flies like something dry to light upon. Use "Pioneer" at all times. Set pans about the store and store windows at closing time. "Pioneer" does not drive flies away, but they are drawn to it. "Pioneer" is odorless and will not stain
The One Quart Can of "Pioneer" Paste will make 50 gallons of Solution. Price $4.25
The Two Quart Can of "Pioneer" Paste will make 100 gallons of Solution. Price $7.50
J. S. BIESECKER
59 Murray Street
New York
Creamery, Dairy and Dairy Barn Equipment

FOR SALE--May Rose Herd Sire
Born Sept. 19, 1914. 2 daughters on test and doing nicely.
Sire—AUSTERLITZ, a son of May King of Linda Vista, out of a daughter of Golden Noble.
Dam—CRAIGAMOOR PHOEBE, 538.65 lbs. fat
Second calf by Langwater Raritan, a full brother to Langwater Nancy, the dam of Florham Leader, the bull calf that sold for $25,000.
Price $400. Herd under Federal supervision for eradication of tuberculosis.
For Pedigree and Particulars write
Gilmore Bros. Camden, Mich.

KINGSTON, GOODHAND, WAUKESHA, WIS.
Butterwitch's Surprise of Muskego Lake 55932 C 192 May 824.4 5.48 45.18 5340.5 258.44

Chywoone Lassie of Muskego Lake 55931	C	115	May	751.1	6.43	48.30	3060.4	174.16
Raider's Chywoone of Muskego 71725	G	157	May	588.8	5.06	29.79	3582.0	155.31
Raider's Surprise of Muskego 71724	G	182	May	569.7	5.34	30.42	3601.9	165.74
KINNEY, OSCAR F., ALBANY, N. Y.								
Dottie of Waldoff Farm 67134	A	53	Apr	1758.8	4.72	83.02	2904.1	137.19
Loretta of Waldorf Farm 70255	E	365	May	154.7	4.88	7.55	12033.8	537.68
KNIGHT, WM. W., PERRYSBURG, OHIO								
Imp. Caroline of Belmont 61211	E	132	May	496.6	5.14	25.53	2435.4	117.09
Dixie's Jewel of Belmont 71316	G	151	May	802.9	4.72	37.90	4098.2	186.74
Imp. Donnington Girlie 4th 59875	A	116	May	1242.4	4.42	54.91	4885.2	217.08
Raymond's Pride of Belmont 71317	G	92	May	617.2	4.32	26.66	1968.5	75.27
Robert's Selina 63345	E	73	May	1080.1	4.62	49.90	2545.9	116.50
KOSER, G. W., BIGLERVILLE, PA.								
May Rose of Westbrook Farm 56445	B	57	June	1709.4	3.86	65.98	3186.2	137.60
Napoleon's Gentle Lee 30173	A	71	June	1300.4	5.12	66.58	3244.5	162.23
LAWSON, VICTOR F., GREEN LAKE, WIS.								
Alvilda of Springvista 39118	A	309	June	753.2	5.24	39.47	10872.2	500.98
Imp. Dewy of Sarnia 65361	A	281	June	618.4	5.52	34.14	7086.8	385.77
Diamond Lass of Lone Tree Farm 78534	G	126	June	876.1	4.19	36.71	4413.0	191.60
Imp. Duet of Sarnia 65358	A	227	May	719.2	5.58	40.13		
		257	June	645.8	5.19	33.52	6425.9	349.28
LOVE, J. R. & SON, WAUKESHA, WIS.								
Gemsey's Star 73445	A	31	May	1306.0	3.56	46.49		
McKERROW, GEO. & SONS CO., PEWAUKEE, WIS. 1 day test								
Governor's Surprise of McKerrow Farms 73310	G	82	June	735.4	5.10	37.51	2090.1	106.20
Imp. McKerrow's Governess Chene 52303	A	64	June	1247.3	4.71	58.75	2628.8	135.26
Imp. McKerrow's Governor's Mythop 52790	A	165	June	1023.3	4.61	47.17	6041.0	261.63
McKerrow's Lady Lishman 56842	C	145	June	889.3	5.39	47.93	4849.6	263.50
Queen Coraline 36596	A	144	June	744.6	5.67	42.22	4248.4	228.36
MACKAY, CLARENCE H., ROSELYN, N. Y.								
Imp. Aurelia of Country Hospital 68688	E	277	June	893.6	4.90	43.79	8149.4	427.21
Kiluna's Welcome 54955	C	63	June	1252.6	4.25	53.24	2567.2	116.61
Linden Girl 2d 72077	B	139	June	1291.7	3.92	50.63	6454.9	274.24
Morven's Red Rose 69955	B	104	June	1058.0	3.74	39.57	4325.0	157.60
The First Dame of Harbor Hill 65946	A	98	June	1270.0	3.76	47.75	4611.5	182.62
MACKENZIE, ALEX, GLEN SPEY, N. Y.								
Imp. Airelle of Les Pelleys 66022	C	205	June	985.3	5.63	55.47	8155.9	400.65
Imp. Dairy Maid VIII. of the Duvaux 67696	B	204	June	1181.8	4.91	58.03	9402.9	442.86
Imp. Rose des Houards 63d 75464	A	341	June	507.9	6.66	33.83	6947.2	417.24
MARLEY, J. W., OSWEGO, KANS.								
Imp. Blossom of Sarnia 40227	A	146	June	865.1	4.01	34.69	5288.1	224.11
MARYLAND AGRICULTURAL EXPERIMENT STATION, COLLEGE PARK, MD.								
Elfleda of Haddon 36575	A	236	June	1086.8	4.32	46.95	10219.6	416.57
Elfleda of Rossbourg 51719	A	28	June	1173.8	4.44	52.12		
Elfleda of Rossbourg 2d 74167	G	61	June	852.1	4.85	41.33	1639.7	80.39
Lina of Rossbourg 70752	G	325	June	529.9	4.84	25.65	6868.9	303.54
Peggy of Rossbourg 51718	A	96	June	879.2	4.44	39.04	2965.0	133.51
Procida of Rossbourg 62184	E	288	June	604.1	4.80	29.00	8185.8	346.60
Procida's Poinsettia 50848	B	197	June	885.8	4.72	41.81	7780.9	320.42
MERICKEL & NELSON, EAGLE BEND, MINN.								
Beauty of Englewood 41673	A	84	June	1301.8	3.64	47.39	3406.6	133.80
Duchess of Maple Grove 72497	G	108	June	458.3	5.40	24.75	2020.8	91.19
Lady Flower of Maple Grove 72498	G	150	June	710.7	5.12	36.39	3891.5	176.65
Imp. Marshall de la Heche III. 56317	A	182	May	655.0	4.99	32.68		
		212	June	578.2	5.23	30.24	5962.3	282.48
Minnie of Englewood 41672	A	322	June	559.4	5.11	28.59	9349.4	457.43
MEYER, L. S., SPRINGFIELD, MO.								
Belle of Cuyuna 44401	A	335	May	601.0	4.90	29.45	6558.6	300.33
Duchess of Oakwood's Pride 69096	E	115	May	879.1	5.43	47.74	3388.2	164.49
Imp. Duchess of the Villette 31973	A	304	Apr	146.1	5.50	8.04		
				231.1	4.84	11.19		
		335	May	855.0	4.84	41.38	7117.1	338.44
Glenwood's Duchess of Oakwood 38533	A	335	May	532.7	4.71	25.09	4465.3	214.23
Marguerite of Oakwood 48639	A	335	May	536.7	5.54	29.73	5910.5	326.66
Marguerite's Pet of Oakwood 69097	F	120	May	561.8	5.31	29.83	2500.1	119.07
Imp. Maudette of the Mill III. 31644	A	335	May	403.2	5.47	22.06	4098.1	204.43
Mayflower Marshall 3d 41269	A	335	May	423.0	5.62	23.77	5668.6	293.38
Princess Louise of Oakwood 69098	F	120	May	715.5	4.79	34.27	2928.3	128.34

From the Guernsey World

two-year old daughter of Langwater Warrior 26509 that brought $700, and also her dam, Langwater Emerald 54801, $600, both sold to Oaks Farm.

Three head of pure bred were purchased by W. T. Peyton of Fredericksburg.

The remainder of the animals were chased by Fairfax County breeders.

There were a number of two-year old heifers sired by Regal of Annandale 17247, a grandson of Imp. May Rose King 8336, and were bred to Wonder of Oak Hill 41259 a grandson of Imp. King of the May 9001 and a great-grandson of Dolly Dimples' May King of Langwater 12997. These heifers were good individuals and will do the association lots of good if properly developed.

All members of the Association seemed well satisfied with the prices received for the animals, and it will be an inspiration for them to go ahead and breed better stock in the future. The only trouble with our County is that the average dairyman lays more stress on milk production than he does on the developement of pure bred animals for the market. Lots of the farmers conceive an idea that the milk check is the only possible income from their dairy, and have vealed lots of good grade heifer calves and have sold pure breds cheaply in order to increase the size of their milk check. As a result of this we are short on good cows in our county, and I feel that it is a wonderful opportunity for development along this line. We appreciate the co-operation that our outside Guernsey friends gave us in this sale and believe that in a few years time we will be glad to pull off a real Guernsey sale, notwithstanding the fact that we are greatly outnumbered by Holsteins.

—C. T. Rice
—Fairfax County.

Wisconsin

Chippewa County to Buy Guernseys

Several members of the Chippewa County Guernsey Breeders' Association met on Monday morning, July 21, at the office of the County Agent for the purpose of working out a financial plan to introduce a car load of pure bred Guernsey cows into the county.

$6,000 in real money was raised in a few hours' time among the men

Does Continued Production Interest You?

To determine which of our carefully selected foundation cows was actually the best in type, strongest in constitution and most persistent in production, our cows have been shown—tested and re-tested in the double letter classes. This year as our greatest cows have all given us bull calves we

Offer Breeders An Opportunity

to profit by our experiments. We offer the choice of three of the four bulls listed below—one we will keep for our future herd sire. All sired by

LADYSMITH'S CHERUB 30760

1916, 1917, 1918 National Grand Champion

———OUT OF———

I. CORA OF GERAR 48309

(1) 570 lbs. fat at two years, carrying calf 7½ months
(2) 530 " " " three " winning third place in class EE. While on test shipped from Maryland to Minnesota in February and later to Minnesota, Waterloo and National Dairy Shows
(3) 666 lbs. fat at four years, winning second place in class CC
(4) On her fourth continuous record 491 lbs. fat in 196 days.
Her calf born January 14th, 1919, represents this remarkable production coupled with the most desirable type and size.

II. PEARL'S DOT 57455

(1) 531.66 lbs. fat, winning third place in class GG, made while shown. Was grand champion at Minnesota 1917
(2) 612 lbs. fat at three years. First place in class EE, record made while shown. First prize three year old and Jr. A. R. cow at the 1918 Waterloo and National Dairy Shows
(3) On third continuous record she has made 293 lbs. fat in 112 days. Dot has never been dry a day from her first freshening
Her yearling and April 8th bull calves stand for **Acme,** in the combination of **Size, Type and Production.** We are offering you choice of these two wonderful calves, retaining one for use in our herd.

III. PEARL OF POMOROY 40325

(1) 618 lbs. fat at three years
(2) 583 lbs. fat in class AA, 7th place at time made, carrying twins and shown when record was made
(3) Now on re-test has made 206 lbs. fat in 81 days and promising a great year's work.
(4) She is full sister to Pearl's Dot and Royal's Pearl; 5th in class D, 788 lbs. fat
The dam of Pearl's Dot and Pearl of Pomoroy dropped her eleventh calf this spring and their granddam dropped her thirteenth calf.

SEE THEM AT THE NATIONAL

SHOREWOOD FARM

D. D. TENNEY, Owner
H. M. MORCK, Mgr.

Crystal Bay, Minnesota

MILLER, JOHN A., NAZARETH, PA.								
Belle of Glenville 54142	C	315	June	918.2	5.03	46.19	11287.1	579.36
Belle of Green Acre 68562	F	6	Apr	198.7	4.68	9.30		
Bud of Breen Acre 75862	G	27	Mar	711.3	4.01	28.52		
		57	Apr	851.3	4.01	34.14		
		88	May	839.6	4.54	38.12		
		118	June	841.7	4.52	38.04	3243.9	138.82
Imp. Donnington Beauty 5th 75497	F	279	June	907.9	5.37	48.75	8625.7	458.64
Erma Glenwood of Rural Glade 22753	A	365	June	98.1	4.58	4.49	9715.3	440.45
Erma's Princess 66852	G	199	June	861.3	4.40	37.90	6393.7	297.75
Fantinelily King 47932	A	321	June	1242.5	4.42	52.68	14436.6	612.06
Golden Rod of West View 38934	A	323	June	1054.5	5.55	58.52	13287.3	742.25
Imp. Le Vauquiedor Maid of Ypres 75386	C	11	May	418.7	4.07	17.04		
		42	June	1129.4	4.07	45.97	1548.1	63.01
May of Green Acre 68563	G	136	June	1333.9	3.98	53.09	5792.4	247.02
MINNESOTA, UNIVERSITY OF, ST. PAUL, MINN.								
Grace Starlight of Jean Du Luth 67343	F	109	May	488.9	6.00	29.33	1919.7	108.53
Limelight of Jean Du Luth 70040	G	119	May	746.1	4.91	36.63	2869.3	134.98
Imp. McKerrow's Dolly Masher 53175	A	88	May	1527.5	3.93	60.03	4321.2	177.78
MOORE, C. C., UNADILLA, N. Y.								
Glenwood's King Coral's Maude 69219	G	245	Apr	557.4	4.42	24.64		
		276	May	677.8	4.61	31.25		
		306	June	655.8	4.35	28.53	6559.3	281.19
Susan of Valley Farm 37945	A	153	Apr	1062.0	4.83	51.29		
		184	May	1194.1	4.38	52.30		
		214	June	1126.7	4.73	53.29	8307.3	375.04
Willow'S Nell 57941	E	344	Apr	462.8	5.90	27.31	9443.4	491.23
MUNN, WAYNE A., JANESVILLE, WIS.								
Bonny Boy's Beauty Eagle 67333	G	123	May	1043.1	4.54	47.36	4109.2	177.45
Edgemoor Beauty 57964	C	57	May	986.5	5.06	49.92	1816.7	91.10
Edgemoor Princess 52969	B	53	May	1410.8	4.54	64.05	2322.7	102.17
Frances Lydia 74278	G	89	May	1224.0	4.54	55.57	3471.9	168.02
Laura of Fair Wold 57531	C	130	May	928.3	4.79	44.47	4311.1	208.14
MUNRO, THOMAS H., CAMILLUS. N. Y. 1 day test								
May King's Beatrice 55764	C	242	June	789.5	5.71	45.08	7681.1	344.56
May Queen of Munroholm 72172	G	242	June	442.6	5.13	22.71	3918.1	183.00
OGLEBAY, E. W., WHEELING, W. VA.								
Imp. Golden Heart 2d of Glynn 44551	A	57	June	1274.1	3.33	45.76	2570.1	90.01
Golden Noble's Dorothy of Waddington 61701	F	365	June	199.7	5.74	11.46	8854.2	451.53
Imp. Lady Victorine IV. 45959	A	166	May	1132.3	4.93	55.82		
		196	June	1041.5	4.41	45.93	7713.5	348.70
Milford of Bethany 65962	G	365	June	687.6	5.32	36.58	11993.4	615.33
Muriel of Waddington 39368	A	168	June	1342.3	3.72	49.93	8693.3	348.71
Noble's Virginia of Waddington 67029	G	357	June	464.9	6.24	29.01	7321.8	391.55
Raider's Rosetta of Waddington 57242	D	226	June	992.4	5.56	55.18	8302.6	435.14
PARKER, W. P., MORAVIA, N. Y.								
Florence J. 44942	A	365	May	232.0	5.76	13.36	8670.7	441.70
Laddie's Jessie of Edgemere 67949	E	31	May	1298.1	4.70	61.01		
Masher's Pretoria of Maple Glen 49228	A	244	May	489.1	5.06	24.75	5816.8	272.55
Miss L. of Edgewater 51424	B	242	May	697.2	5.00	34.86	6455.3	318.22
PERSON, E. S., MINOT, N. D. 1 day test								
Carrie of Elmway 65214	E	101	June	1036.6	5.24	54.32	3636.0	198.26
Luetta of Elmwood 42592	A	174	June	1103.0	5.45	60.11	6800.2	359.61
Lura Glenwood of Minot 57425	D	343	June	564.7	6.24	35.24	6165.8	373.03
May Queen of Pomeroy 57443	C	107	June	972.3	4.84	47.06	3952.6	182.88
May Rose Lady of Minot 73397	G	104	June	780.2	5.80	45.25	2897.3	159.85
Olivia of Clara Cooper Farms 64874	E	98	June	876.7	4.92	43.13	3155.0	150.29
Polly of Clara Cooper Farms 74028	G	84	June	963.8	4.93	47.52	2657.9	131.31
PHILLIPS, T. REDFIELD, MONTPELIER, VT. 1 day test								
Hazel R. May 55678	D	354	Apr	666.8	5.74	38.28		
		365	May	242.2	5.74	13.90	9951.7	509.67
Phronta May 55677	D	315	Apr	524.6	5.53	29.01		
		346	May	621.1	5.35	33.23	8154.0	397.81
POWERS BROS., OWEN, WIS. 1 day test								
Daisy Gretchen 48258	A	19	Apr	593.9	4.80	28.51		
		50	May	1071.1	4.80	51.43	1665.4	79.94
Daisy Gretchen's Delight 60396	D	28	May	889.1	4.95	44.01		
Gretchen Yeksa 35963	A	30	Apr	685.6	4.81	32.98		
		61	May	812.7	4.94	40.15	1498.3	73.13

From the Guernsey World

present, and each one appointed himself a committee to go out and see the other members who had signified a desire to buy a pure bred cow on the questionnaire sent in.

The quick action and the hearty cooperation of the members present at the meeting insure a rapid consummation of the whole project, and within a few weeks the first pure bred Guernsey sale in the history of Chippewa County will be held at the Fair Grounds.

The banks and the business interests of the county are giving this cattle movement their hearty support. A representative of the Northwestern State Bank was present at the conference, and assisted greatly in arranging for the finances for the association.

Mr. L. P. Martiny, proprietor of the Chippewa Stock Farm and president of the Chippewa County Guernsey Breeders' Association, was elected a purchasing committee of one by the association to go out and purchase cattle. Mr. A. J. Edminster, the banker-stockman, of Holcombe has been appointed to help make the purchase.

In connection with the pure bred cow sale, on the same day the association will pull off a pure bred bull sale. This will be a great opportunity for stockmen in this county to improve their herds. All cattle handled by the association, either through private or public sale, will be tuberculin tested before purchase and subject to re-test within sixty days.

Foreign

Alderney Annual Show 1919

(See picture on title page)

On July 10th the Island of Alderney was invaded by some 200 persons from Guernsey on the occasion of the annual cattle show, held at the usual venue, the Val Field, kindly lent for the occasion by Mr. T. W. Shade. There were some 171 entries, compared with 152 last year, and this year constituted a record. The cattle were some of the best yet seen, and secured the general approbation of the Judges.

ABSOLUTE CLOSING-OUT SALE

OF THE FAMOUS

PINEHURST GUERNSEYS

THE PROPERTY OF

MRS. E. W. STRAWBRIDGE-BROPHY

AT

Pinehurst Farm **Moorestown, N. J.**

WEDNESDAY, OCTOBER 15, 1919

In the offering are the splendid sires

MAY KING OF INGLESIDE JR. 29704

SELMA'S MAIN STAY 17493

and many of their progeny out of cows strong in the GLENWOOD blood

This farm has long been famous for the quality of its Guernseys, having made many splendid tests and sold animals which became nationally famous, both in the show ring and at the churn.

There will be included in the sale, a small, select consignment from the father of the

"GLENWOODS"

E. T. GILL, HADDON FARMS, HADDONFIELD, N. J.

FOR CATALOGUE ADDRESS

LEANDER F. HERRICK

405 MAIN STREET

WORCESTER -:- MASSACHUSETTS

SAUGERTIES FARMS GUERNSEYS

J. O. WINSTON, OWNER

HERD SIRE

ULTRA MAY KING 27600

First daughter to complete her test, Glory of High Point 61531, made 10858.6 lbs. milk; 532.68 lbs. butter fat in class G

We offer for sale a Few Choice Bull Calves sired by Ultra May King out of A. R. Dams

WRITE FOR SALES LIST

Entire Herd under U. S. Government Supervision for Tuberculosis

SAUGERTIES FARMS **P. O. Box 186** **SAUGERTIES, N. Y.**

Junior Herd Sire

LANGWATER KNIGHT 46830

Double Grandson of King of the May

Sire—Langwater Warrior 26509
Sire—Imp. King of the May 9001 A. R.
Dam—Imp. Langwater Lily 26696 A. R. 1409
Daughter of Golden Secret 12599 A. R.

Dam—Langwater Generous 41599 A. R. 4353
11834.8 lbs. Milk; **588.33** lbs. Fat, class F
Sire—Imp. King of the May 9001 A. R.
Dam—Florham Pride 20153 A. R. 932
Daughter of May Rose King 8336 A. R.

Knight carries 29 11-16% of the blood of MAY ROSE II

Our Bulls Should Inherit PRODUCTION— ***They Have TYPE***

WYEBROOK FARM

GUERNSEYS

Address correspondence to

WYEBROOK FARM

Loudonville, N. Y.

Telephone Main 709 Albany, N. Y.

Herd Bull

NE PLUS ULTRA OF WYEBROOK 40129

Sire—Ne Plus Ultra IV 29328
Sire—Ne Plus Ultra 15265 A. R.
Dam—Golden Lassie of Paxtang 24696 A. R. 1377
14413.65 lbs. Milk; **715.58** lbs. Fat

Dam—Imp. Rosie V of the Bourg de Bas 36380 A. R. 2802
14065.1 lbs. Milk; **755.62** lbs. Fat, 3½ yrs. old
Sire—Billy's Fancy 2205 P. S.
Dam—Rosie IV of the Bourg de Bas 8314 P. S.
Daughter of Golden Noble II 1836 P. S., A. R.

Our Cows should transmit TYPE— ***They Have PRODUCTION***

Home of

LANGWATER DAIRYMAID

and her BULL CALF

WYEBROOK SUPREME

Our Future Herd Sire

LANGWATER DAIRYMAID A. R. 1460
16949.2 lbs. Milk; **812.66** lbs. Fat, class A
Dam of
WYEBROOK SUPREME

Our Herd is under Federal Supervision for Tuberculosis

We have never had a reactor on the farm

NE PLUS ULTRA OF WYEBROOK 40129
Sire of
WYEBROOK SUPREME

HERRIARD PARK BASINGSTOKE ENGLAND

Mrs. Jervoise's Pedigree Prize-winning Herd of about 128 cattle, bred from the heaviest and most fashionable milking strains

HERD BULLS--Valentine's Honour of the Passe

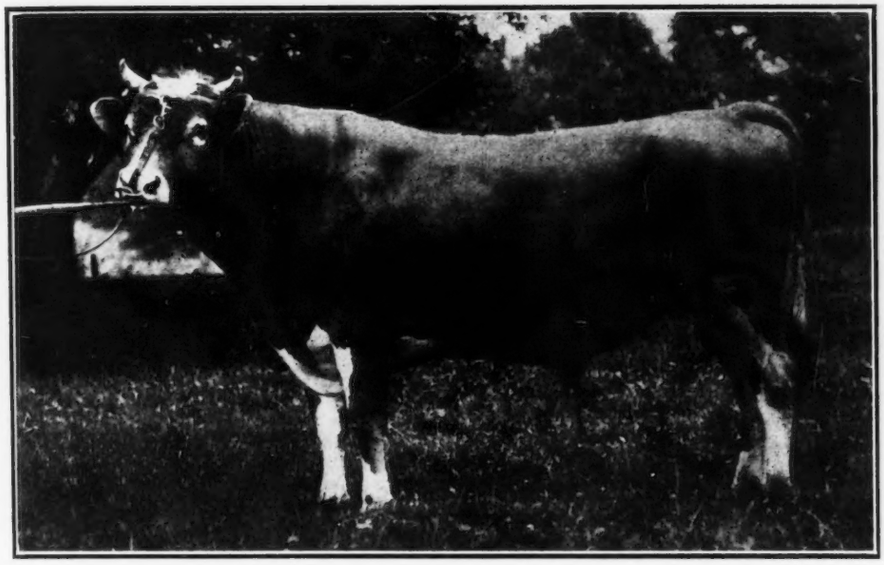

HERRIARD GOVERNOR II. 3d prize Royal Show 1919, at Cardiff, winner of two 1st and one 2d and Reserve Champion in 1915 and 1916. Now on offer.

Hampshire Down Sheep

Mrs. Jervoise's Prize-winning stock holding many records
1st Prize and Champion pen of ram lambs at Royal Show 1919
Shearlings usually on sale
Ram lambs let and sold at Annual Sale at Britford Great Sheep Fair

winner of five firsts, two specials and Champion in GUERNSEY.

In 1918 he was sire of 1st prize heifer and 1st and prize bulls under 15 months (his first stock shown)

In 1919, he sired 1st, 2nd and 3rd prize heifers and 1st prize bull, under 15 months at the Whitsuntide Show in Guernsey

Sire—Honoria's Sequel 2816 P. S.
Dam—Valentine III 7514 P. S.
Gave 15477 lbs. milk, 783 lbs. b. f.

Herriard Governor II.
Sire—Gov. of the Chene
Dam—Nora 8 of les Houards

Sailor Duke 3589
Sire—Sailor King
Dam—Braye Duchess II., 16340 lbs. milk; 708 lbs. b. f.

Herriard Osseo's Replica
Sire—Herriard du Foulon
Dam—Dewey May V

May Rose's Billy
Sire—Valentine's Honour of the Passe
Dam—May Rose's Billy

About 30 to 40 cows, heifers, and bulls, will be offered for sale on Oct. 16th including some by Valentine's Houour
Also about 60 Pedigree Berkshire pigs

Berkshire Pigs

from prize-winning and prolific strains, lengthy and true to tyye

Apply to Mrs. Jervoise

Supervised by T. Edney Hayter

HIGH POINT SPRINGS FARMS

HIGH POINT GUERNSEYS

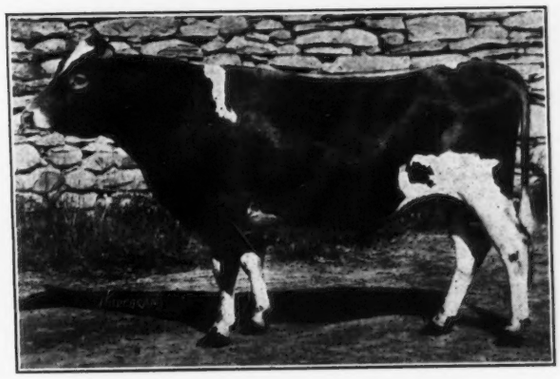

Jules Breuchaud
Owner

Olive Bridge
New York

Junior Herd Sire

Triple Masher of Harbor Hill 39249

Sire—Imp. Masher's Galore 8572 A. R. Dam—Golden Masher's Lady 5057 A. R.

Kathleen of Rib Hill 35964	A	28	May	856.4	4.26	36.48		
Katy's Peach Blossom 54978	B	30	Apr	712.1	4.41	31.40		
		61	May	883.1	4.38	38.68	1595.2	70.08
Pansy Kathleen 48259	A	30	Apr	841.9	5.13	43.19		
		61	May	901.8	4.91	44.28	1743.7	87.47
PRICE, E. F., PORT CHESTER, N. Y.								
Bessie's May Rose of Sunnyside 58991	E	365	June	287.6	5.99	17.23	7721.1	291.00
Imp. Pride's Dairy Maid of the Duvaux 67697	A	273	June	1084.2	4.25	46.08	10824.5	459.21
RATHER, ARMAND P., PEEBLES, WIS.								
Fair Oaks Brownie 72290	G	168	May	846.0	5.57	47.12	5032.2	246.67
Hildred 2d 48859	A	197	May	945.8	5.72	54.10	6706.3	358.58
Silver Tricksey of Oak-Lawn 47231	A	155	May	1096.0	6.04	66.20	6347.2	333.36
RICE, F. B., PETERBORO, N. H.								
Regent's Fanny 66618	G	267	May	550.8	4.76	26.22	4387.1	188.58
RICE, EST. W. B., PETERBORO, N. H.								
May Camilla 55528	C	172	May	1043.7	4.55	47.49	6149.0	267.79
Pride's Lady Princess 63631	E	253	May	506.6	5.27	26.70	4452.1	204.24
Pride's Lou of Fox Run 52030	A	76	May	944.8	5.27	49.79	2376.4	121.80
Price's Petty of Fox Run 64114	F	288	May	613.4	5.12	31.41	5518.6	230.24
RICE, J. W., HARMONSBURG, PA.								
Floradella of Pleasant Ridge Farm 43203	A	280	May	674.7	4.49	30.29	6824.6	317.50
Flossie of Sunnyside 51008	B	339	May	527.6	5.61	29.60	7687.8	382.65
Lottie of Shadyside 41142	A	335	May	653.9	5.69	37.21	9760.4	458.19
Mary's Queen 47797	A	247	May	768.9	4.37	33.60	6847.1	301.53
Myrtle of Brookside 59331	D	273	May	579.2	5.47	31.68	5599.8	298.59
Pride of Ogle's Wayne Girl 52946	C	339	May	670.9	5.40	36.23	7484.5	408.41
Queen's Sequel 37583	A	308	Apr	462.7	5.99	27.72		
		339	May	415.6	5.21	21.65	7359.8	350.55
ROBERTS, T. W. & I. W., BALA, PA.								
Fannie of Pencoyd 62131	F	335	May	734.0	6.08	44.63	10387.7	530.06
Golden Dream of Pencoyd 78006	F	132	May	1128.1	5.14	57.98		
		162	June	1026.1	5.77	59.21	6369.9	321.58
Golden Janella of Pencoyd 60892	C	176	May	1079.9	4.48	48.38		
		206	June	1021.5	4.52	46.17	8657.8	364.17
Lady Beda of Pencoyd 78007	G	74	May	1047.5	5.12	53.63		
		104	June	977.2	4.96	48.47	3561.8	170.35
May Clover of Pencoyd 78008	G	149	May	1017.3	5.43	55.24		
		179	June	991.2	5.51	54.62	5530.4	292.55
Norma of Walnut Grove 37815	A	273	May	916.5	5.42	49.67		
		303	June	835.6	5.74	47.96	9541.9	487.85
Pencoyd's Faith 58629	E	335	May	821.4	6.06	49.78		
		365	June	766.5	6.30	38.29	11387.4	646.76
Rose of Pencoyd 4th 55420	C	146	May	1026.7	4.89	50.21		
		176	June	968.3	5.02	48.61	6428.9	305.96
ROSENGARTEN, H. B., MALVERN, PA.								
Cora of Malvern 62201	D	92	May	1002.1	4.37	43.79		
		122	June	877.6	4.39	38.53	4051.2	176.89
Glen Gable Gold Plate 52287	A	57	May	924.3	4.49	41.50		
		87	June	786.0	4.58	36.00	2465.6	109.30
Kitty of Malvern 57364	D	138	May	687.6	4.71	32.39		
		168	June	603.2	4.99	30.10	4590.6	218.58
Lucy of Malvern 43866	A	304	May	716.4	4.78	34.24		
		334	June	689.4	5.16	35.57	9711.8	447.78
Maggie Butterscotch 68886	G	167	May	923.4	4.32	39.89		
		197	June	841.5	4.38	36.86	6417.5	267.38
RUNDELL, LLOYD, ROBERTS, WIS.		**1 day test**						
Imp. Adaline of St. Croix 54122	A	55	May	1577.8	4.36	58.79		
		85	June	1438.1	4.06	58.39	4152.5	193.90
Celestia of St. Croix 46589	A	224	May	1021.1	5.04	51.46		
		254	June	943.5	5.04	47.55	8807.5	448.71
Chula of St. Croix 52076	A	129	May	1260.9	5.29	66.70		
		159	June	1126.7	5.31	59.83	6577.4	354.41
Imp. Clara of St. Croix 54125	A	83	May	1346.8	4.10	55.22		
		113	June	1238.3	3.91	48.42	4932.8	201.79
Gretchen La Fleur of Graham's Dale 45678	A	73	May	1258.5	4.96	62.42		
		103	June	1144.1	4.66	53.32	4161.0	210.34
Imp. Mary Jane of St. Croix 54903	C	145	Apr	684.0	6.58	45.01		
		176	May	705.8	6.52	46.02		
		206	June	669.8	6.02	40.32	5171.4	311.81
St. Croix Amneris 70782	G	222	May	685.5	5.02	34.41		
		252	June	669.5	5.05	33.81	5646.7	300.20
St. Croix's Queen 56748	D	183	Apr	837.1	4.41	36.92		
		214	May	867.3	4.18	36.25		
		244	June	815.7	4.13	33.69	7452.4	322.23
RUNDELL, HOMER F., LIVINGSTON, WIS.								
Imp. Annabel of Linwood 51557	A	206	June	936.3	5.22	48.87	6314.9	319.85
Imp. Aurora of Linwood 52610	A	294	June	1015.1	5.02	50.96	10520.7	591.50
Bertha of Linwood 64456	F	242	June	707.1	5.18	36.63	7068.4	346.67

Foreign

The Courier arrived 11.35 and practically all Alderney turned out in holiday mood to welcome the visitors.

On landing Mr. E. Chepmell Ozanne, Bailiff, and Mrs. Ozanne, were received by Judge R. W. Mellish, and the Guernsey judges were received by the Alderney Show Committee, among whom were Messrs. N. W. Gaudion (Vice-President of the Society), H. O. Odoire (President of the Show Committee), and W. H. Mignot (Vice-President of Show Committee). Also landing were a party of 25 Australian officers and soldiers, in command of Lieut. L. G. Bristowe and Lieut. Esnouf. The party were anxious to study the island breed and learn what could be gathered as to methods of breeding and received a hearty welcome from the Alderney breeders, whose sentiments of greeting were conveyed by Jurat N. W. Gaudion, Major G. C. Fellows, and Messrs. W. H. Mignot and A. C. Tourgis.

On arrival at St. Anne's the Guernsey judges were entertained to luncheon by the Alderney Show Committee, the hosts present being Messrs. H. O. Odoire, W. H. Mignot, A. Mignot, H.E. Mignot, H. L. Catts, J. W. Catts, N. B. R. Le Cocq, D. Sebire, W. P. Duplain, T. W. Shade, J. N. Herivel, and G. Thrussell.

At the conclusion of th meal, served in capital style by Mr. T. R. Le Cocq, of Le Huret, assisted by Mr. and Mrs. Burgess, of the Trigale, Mr. W. H. Foote (Vice-President of the R. G. A. and H. Society) spoke in appreciation of the continued kindness and hospitality of the Alderney Society.

"Gentlemen, it is time for judging!" came as an inexorable summons from Mr. Henry Carre (Secretary-Treasurer of the R. G. A. and H. Society and referee for the show.)

Then followed a second luncheon, at which the Bailiff of Guernsey was the guest of honour of the Royal Alderney Agricultural Society. At this luncheon were Judge Mellish, Major Fellows, Jurat N. W. Gaudion, and other representative islanders, together with the Australian party.

Judging commenced at 1.15. The judges were as follows:—Bulls: Messrs. J. W. Martel and John Le Page. Cows (1st class): Messrs. John Carre and W. H. Foote; (2nd): Messrs. T. R. Gallienne and F. Jehan. Heifers (1st

LAUDHOLM FARMS

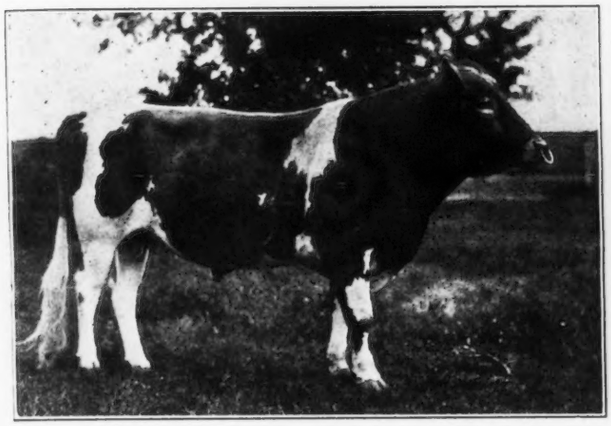

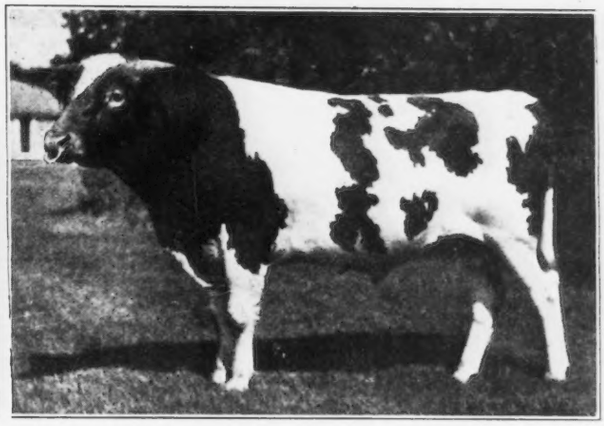

OUR HERD SIRES

RED GAUNTLET OF LINDA VISTA 39575
(26.17 per cent. May Rose)
SIRE—Imp. Itchen Red Raider 27342
DAM—Mayflower of Linda Vista 42568 A. R.

LANGWATER CHIEFTAN 39437
(23.43 per cent. May Rose)
SIRE—Langwater Warrior 26509
DAM—Langwater Lady Love 49698 A. R.

LAUDHOLM FARMS is in the town of Wells, Maine, about half way between Portsmouth, N. H., and Portland, Me., and may be reached by the Boston & Maine Railroad, leaving train at Wells Beach Station. By motor from Boston follow the coast line over a fine road through Wells village to the sign of the big "L" two miles beyond, thence by the old King's Highway of Colonial days a short distance to the Farms.

Visitors interested in Guernseys are always welcome at Laudholm Farms and will be met at Wells Beach Station if the Farm is notified of intended date and time of arrival.

GEORGE C. LORD, 2d
Manager

WELLS, MAINE

CHARLES E. LORD & SONS
Owners

Do You

Follow Up Every Sale?

Every man to whom you sell Guernseys should be considered as a prospective purchaser of more stock. To get repeat orders you will want to keep your buyers informed about the breed and show them that you are interested in their success with Guernseys.

The best way to do this is to give them

A Year's Subscription

TO THE

Guernsey Breeders' Journal

It reminds them twice a month of your interest in them.

We allow you to give such subscriptions for ½ the regular price if ordered at the time transfer application is made. If you do not have the special blanks drop us a postal and we will mail them to you.

AMERICAN GUERNSEY CATTLE CLUB

PETERBORO NEW HAMPSHIRE

HIGHLANDS

has purchased

Honesty Pride of Birchfield 44580

a splendid son of

LANGWATER WARRIOR 26509

and offers FOR SALE the PROVEN bull

Imp. Hero of King's Mills Lodge 16906

Sire of WHITE WING OF EDGEWATER 38489, A R. 3504, who made 13538 lbs. milk and 653 lbs. fat in Class G. Hero has also 3 A. R. sons and 4 A. R. daughters.

and the MAY ROSE bull

JOHN FANCY OF EDGEWATER 39211

Sired by MAY ROSE SECRET OF PENCOYD 27844, who carries 75% of the same blood lines as Pencoyd's Golden May Secret, the $10,100.00 bull.

Having daughters of each of these bulls at breeding age we are offering them for sale.

W. H. GRATWICK
Owner
1604 Marine Bank Bldg.
BUFFALO, N. Y.

Address correspondence to
NYE H. FREEMAN
Herdsman, Linwood, Livingston Co., N. Y.

MAINTENANCE PLUS MILK PRODUCTION

The maintenance of your dairy cows represents a fixed expense—you can't get away from it because nature has wisely constituted the dairy cow so that her bodily maintenance gets first call from the feed she consumes. Feeding just enough to keep cows alive is poor economy—it means low milk production and weakened constitutions. You must feed enough to cover both bodily maintenance and maximum milk production before your cows can pay you a profit. You will find it pays big to feed

SCHUMACHER FEED AND BIG "Q" DAIRY RATION

generously at all seasons of the year, but especially so right now because your cows have just passed through the hot, short pasture season—their reserve energy has been heavily drawn upon—their vitality and stamina are at a low ebb and can only be restored by generous feeding of the proper grain ration if they are to produce profitable results this winter. Feeding SCHUMACHER FEED and BIG "Q"—NOW—will put your cows in tip top condition so that you will get the benefit of the present good milk prices during the fall and winter. You'll save feed later on by feeding all your cows will consume NOW.

No other feeds in the world so well supply the maintenance and milk production requirements of the dairy cow as SCHUMACHER FEED and BIG "Q" DAIRY RATION. This is proven by the fact that they have helped 35 World's Champion Dairy Cows to make their world's records, and by the further fact that the foremost dairymen in the country feed and endorse SCHUMACHER FEED and BIG "Q" DAIRY RATION enthusiastically.

These well known, widely used and dependable feeds are not an expense—they are big profit makers. Your dealer can supply you.

WARNING! Don't burn out your cows from feeding too much protein. Excessive protein in ration greatly increases cost and does not give the maximum milk production throughout lactation period. 136

The Quaker Oats Company

ADDRESS, CHICAGO, U. S. A.

Are Cork Brick for Stall Floors Worth the Money?

All genuine Armstrong Cork Brick bear the Circle A trade-mark

Let's suppose that you own a two-year old heifer that is producing thirty pounds of milk a day and held for sale at $500. What would be the result if she developed a case of garget that lasted for ten days or two weeks? With milk selling at $3.50 a hundred pounds, a fair price these days, you would stand to lose from $10.50 to $14.75—enough to cover the cost of Circle A Cork Brick for from two to three average stalls.

Again, think how much you would lose if that young cow slipped and fell, as cows often do on slippery concrete, and injured herself so seriously that you would have to kill her. Your loss would be enough to pay for Cork Brick for every stall in a large sized barn.

So you see, when figured in cold dollars and cents, the cost of Circle A Cork Brick is really an insignificant factor in comparison with the protection it will afford your stock. Better cow insurance cannot be bought at any price.

By the way, have you ever seen the illustrated book, "Better Stall Floors"? We will send you a copy and a sample brick with it if you write for them—free of charge.

Armstrong Cork & Insulation Co. **1198 Twenty-fourth St., Pittsburgh, Pa.**

Circle Ⓐ Cork Brick
FOR ALL STALL FLOORS

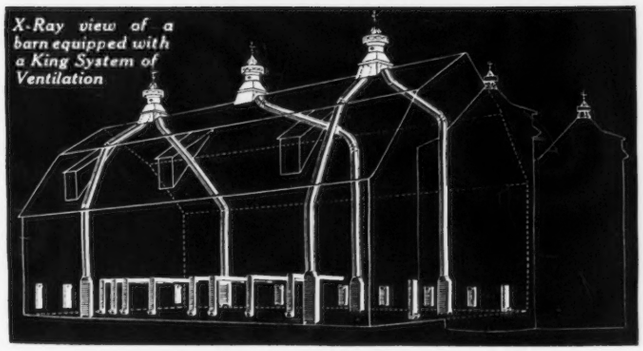

X-Ray view of a barn equipped with a King System of Ventilation

Good Barn Ventilation Means More Than Ventilators on the Roof

This barn is ventilated with the complete KING System of Ventilation. This means having fresh air intakes and foul air flues placed at certain parts of the barn to keep a movement of fresh air under perfect control through all parts of the building. Before a

KING System of Ventilation

goes into your barn, the King ventilating engineers make a complete study of the building and plan the system to fit it. Then we supply all parts for the entire system, including King Aerators for the roof. Every King System is guaranteed, and by guarantee we mean that our responsibility does not cease until your barn is properly ventilated.

KING
Unless the ventilating system bears this diamond King trade-mark it is not a King System

Send for the King Catalog

KING VENTILATING CO.
1212 Cedar St. Owatonna, Minn.
On the Jefferson Highway
Ventilating Engineers for Farm Buildings and Creameries

The King Aerator can be used with or without the other units of the King System. Because of its beauty many farmers use the King Aerator to beautify their buildings.

MAY ROSE **MAY ROSE**

CITY HOME FARM

F. W. MEYER, Prop.

BARRON -:- WISCONSIN

The Home of the HYGEIA GUERNSEY HERD

offers for sale

FIVE FINE MAY ROSE HEIFERS

all bred to

FLORHAM VICTOR 37061

an outstanding son of

NE PLUS ULTRA

Also a Few Cows For Sale

Write for prices and particulars

F. W. MEYER **BARRON, WIS.**

Imp. Fanny of Linwood 48094	A	189	June	1069.2	5.87	62.76	7467.9	411.15
Ideal of Alfalfa Farms 40750	A	97	June	1398.4	4.98	69.64	4738.6	231.75
Pretty Lady of Linwood 57153	D	109	June	826.4	5.42	44.79	3306.9	178.52
SAGE, HENRY M., ALBANY, N. Y.								
Imp. Blanchflower XX. 47923	A	61	June	1905.8	4.10	78.14	3807.3	179.68
Imp. Donnington Goldie 7th 75500	F	365	June	611.9	6.07	37.14	9868.8	498.41
SASS, ERNEST W., STREATOR, ILL.								
Amarilla of Pergue 44835	A	167	June	848.0	4.43	37.57	5777.9	249.94
Faithful Dorothy 41191	A	171	June	1112.4	4.05	45.05	7018.7	310.49
Gloria of Maple Glen 40333	A	165	June	1089.9	4.21	45.88	7090.0	318.10
Pergue's Crescent 61717	E	216	June	1124.0	4.05	45.52	9195.4	400.07
Pergue's Miss Annabell 87762	G	260	June	850.2	4.90	41.66	7849.6	396.16
Prairie Fawn 65381	F	250	June	662.4	5.37	35.57	6794.1	364.05
SCHMOLDT, CHARLES S., ROSENDALE, WIS. 1 day test								
Governor's Glory of Sulphur Springs 52116	C	243	June	865.2	4.49	38.85	9130.3	433.38
SISLER, A. A. & SON, GRAND RAPIDS, MINN. 1 day test								
Empress of Sarnia 54069	D	355	Nov	309.3	5.67	17.54		
		365	Dec	93.0	5.39	5.01	8111.0	378.76
Imp. Lady II. de la Vieille Rue 35237	A	340	Nov	395.4	5.80	22.93		
		365	Dec	147.0	9.55	14.04	8894.8	412.25
Imp. McKerrow's Douvre 68735	G	350	Nov	344.9	6.47	22.32		
		365	Dec	174.0	6.05	10.53	7041.5	375.94
May Rose Monogram Lily 61229	G	282	Nov	448.6	5.59	25.08		
		313	Dec	398.0	5.74	22.85	6968.6	351.02
Starlight Nell of Jean Du Luth 56838	E	348	Nov	396.3	5.67	22.47		
		365	Dec	177.3	5.99	10.62	7465.2	395.98
SOUTHERN STATES LAND & TIMBER CO., WEST PALM BEACH, FLA. 1 day test								
Jose de Lorraine 55871	B	61	June	1365.3	4.94	67.45	2877.1	236.99
Willowmere Hazel 78374	G	30	June	1068.9	4.24	45.32		
SPENCER, ROY E., CHARDON, OHIO								
Clover of Spencer Farm 40036	A	11	May	335.5	4.72	15.84		
		41	June	976.6	3.76	36.72	1312.1	52.56
Imp. Dane of the Belles of Mara Alva 69459	D	7	Apr	216.3	4.36	9.43		
		38	May	1048.3	4.59	48.12		
		68	June	910.5	4.84	44.07	2175.1	101.62
Primative's Mollie Stark 29278	A	9	Apr	401.5	4.15	16.66		
SPRANG, WALLACE, LAKEVILLE, OHIO 1 day test								
Dairy Maid Queen of Spring Hill 74067	G	30	June	964.1	5.15	49.65		
King Galaxy's Martha Rose 53018	B	95	June	962.6	4.57	43.99	3245.7	138.21
Mar's Noble Galaxy 68637	E	103	June	984.1	5.60	55.11	3463.3	185.74
STEFFENS, WM. H., TOLEDO, OHIO								
Imp. Love's Beauty of Mara Alva 75314	G	293	Mar	558.8	4.93	27.55		
		323	Apr	569.1	4.14	23.56		
		354	May	732.5	4.65	34.06	7563.2	344.41
Penelope of the Glen 2d 45125	A	31	Mar	962.3	4.98	47.92		
		61	Apr	954.0	3.83	36.54	1916.3	84.46
Pride of Orchard Bluff 62808	D	334	Apr	505.4	5.41	27.34	6257.0	358.32
STEINER, IVAN, WOOSTER, OHIO 1 day test								
Chilmark Masher's Paradise 59413	E	273	May	691.3	5.35	36.98	6261.9	345.56
Chilmark Rival Antoinette 58644	C	17	May	798.9	4.74	37.87		
Masher's Nosegay 17935	A	264	May	664.7	4.35	28.91	6386.4	263.57
STONE, GEORGE C., TWIG, MINN.								
Caribou Alberta 75523	G	116	June	1111.2	4.11	45.67	4142.1	185.98
Caribou Chronicle 87275	F	98	June	1048.4	4.15	43.51	3416.7	136.61
Caribou Edna 86214	F	334	June	522.0	5.84	30.48	6429.3	320.39
Caribou Gold Pail 65999	G	294	May	612.1	4.36	26.69		
		324	June	569.5	5.68	32.35	6577.3	291.04
Caribou Gracieuse 87277	G	221	June	683.2	4.87	33.27	5759.8	265.66
Caribou Mary 75522	G	149	June	679.4	4.56	30.98	3897.1	171.35
Caribou Mazeppa 87279	G	102	June	971.8	3.80	36.93	3462.6	140.98
Caribou Mehitable 70974	D	6	May	274.8	3.17	8.71		
		36	June	1453.0	3.17	46.06	1727.8	54.77
Caribou Merisan 66000	D	42	June	1169.9	4.63	54.17	1615.9	71.61
Caribou Pulias 75521	G	269	June	675.8	4.48	30.28	6533.7	294.38
Caribou Violet 70975	G	102	June	704.9	4.50	31.72	2487.4	109.81
Caribou Vitex 70976	G	108	June	764.5	5.03	38.45	2868.5	129.43
Fillmore's May Rose 43455	A	275	June	1093.5	4.05	44.29	6785.3	301.07
Holden's Alberta 52324	B	247	June	1095.0	4.92	53.87	9707.7	482.02
Imp. Primrose of the Vrangue III. 46433	A	295	June	1091.4	4.66	50.86	11358.0	567.75
TABER, EST. H. E., CASTILE, N. Y. 1 day test								
Babette T. 55825	C	112	May	1005.9	5.37	54.02	3944.1	209.79
Governor Rose's Queen Anne 68616	G	132	May	863.1	5.23	45.14	3817.3	182.68
Merry May Rose 71058	G	163	May	944.0	5.22	49.28	5312.4	282.19

Foreign

class): Messrs. Ernest de Garis and Alfred Carre, senr; (2nd class), Messrs. James Martel and W. H. Guilbert; (3rd class), Messrs. P. Martel, senr., and Alfred Carre, jun.; (4th class), Messrs. T. Mansell Simon and H. Hamley. King's Cups: Messrs James Martel and W. H. Guilbert.

Mr. Henry Carre, the referee for the Show, was called upon to adjudicate in the 3rd class heifers.

Among prominent visitors to the Show were Mesdames E. Chepmell, Ozanne and R. W. Mellish, Messrs. Quertier Le Pelley (H. M's Greffie.), Charles Kitts, Colonel Crosbie, C. B., and Mrs. Crosbie, Rev. and Mrs. John Le Brun, Rev. and Mrs. James Low, Dr. Low (Jurat), Mr. C. R. Le Cocq (H. M.'s Greffier), Principal Lighthouse Keeper and Mrs. F. J. Evans, Mr. Carey Foster (Isle of Wight), Major Lloyd Jones, D. S. O., Major W. R. Thompson and Mrs. Thompson, Miss Low and Mrs. J. C. Gibbons.

Judging was completed by 4.20, and the ribands on the selected animal made quite a brave display. Hundreds of persons were present.

The Bailiff was introduced by Jurat N. W. Gaudion, who referred to the general pleasure felt that the Bailiff had consented to come over to present the prizes and pay Alderney a visit.

The Bailiff said he appreciated the kind remarks made. He was present, delegated by His Excellency the Lieut.-Governor, to present the King's Prizes. Mr. Ozanne referred to the fact that in Queen Victoria's time there was a Queen's Cup for horse-racing. Racing, however, had rather degenerated in the islands compared with the times when he was a boy. General Elkington, however, who had taken a great interest in cattle breeding, arranged that the Queen's Cup should go to the best bull in Guernsey. Then came General Campbell, whose interest was such that His Majesty's Cups were secured for competition in Guernsey, Alderney and Sark (applause). The Bailiff, passing on said that he was no connoiseur in cattle-breeding. He was reminded in this connection of a remark made by Mr. Carre who when approached with a view to becoming a candidate for the Bench remarked, "No, gentlemen, I am not a judge of men, but of cattle." In the case of the Bailiff the positions were reversed (laughter). "Still," added Mr. Ozan-

ne, "I am not a little grateful to think that the bull I selected in my mind this afternoon as the best bull should turn out to be the King's Cup winner." (laughter and applause).

The Bailiff, speaking for Mrs. Ozanne as well, said he was sorry to have to pay such a brief visit to Alderney. He would wish the stay was one of a fortnight. Still, there were two faults to find. One was that the air was so bracing that he was always hungry. Only the hospitality of the islanders could account for his feeling so well that day (laughter), and the second fault was that visit of so brief duration gave the visitor an ardent wish to remain. He and Mrs. Ozanne really regretted they could not spend a fortnight on the island (applause).

Mr. Ozanne, having presented the King's Cups, led in three rousing cheers for His Majesty. A hearty vote of thanks was given to the Bailiff by Jurat Gaudion, who led in three cheers for that gentleman. Three hearty cheers were also given for the judges from Guernsey for their kind services.

Mr. H. M. Peake, the energetic Show Secretary, must be complimented on the happy result of the Show.

King's Cups

BULLS

Winner: Admiral Jellicoe 230 P. S., Abe Poidevin.

Reserve: Emperor of Balmoral 222 P. S., Major G. C. Fellows.

COWS

Winner: Princess Margaret II. 1407 P. S., J. B. Shade.

Reserve: Flower V. of Tamworth 1713 P. S., J. Sebire.

BULLS OVER 3 YEARS

1. Lord Kitchener of Rose Farm 212 P. S., (King's Cup 1918) W. H. Mignot.

2. Jumbo's Pride of Bas Bourgage 220 P. S., Thomas Hervoise.

BULLS 2 YEARS AND UNDER 3

1. Admiral Jellicoe 230 P. S., Abe Poidevin.

2. Governor II. of Balmoral 223 P. S., Major Fellows.

3. Butterman 245 P. S., Jas. Brooks.

BULLS 16 MONTHS AND UNDER 24

1. Ronald of Belair 242 P. S., H. E. Mignot.

2. Monarch 240 P. S., J. W. Catts.

BULLS 9 MONTHS AND UNDER 16

1. Amy's Sequel of the Breque 251 P. S., Dan Sebire.

2. Pearl Star 259 P. S., Jas. Brooks.

3. General Haig 250 P. S., H. E. Mignot.

(Continued on Page 216)

Rainbow's Rose of Gold 72596	G	2	Apr	38.8	5.59	2.17		
		33	May	1008.9	5.59	56.40	1047.7	58.57
Tiny Taber of Maple Row 28040	A	2	Apr	64.4	5.33	3.43		
		33	May	1291.6	5.33	68.84	1356.0	72.27
TAGGART, RUSH, NEW CANAAN, CONN.								
Coquette's Queen 42142	A	329	Feb	464.9	6.10	28.36		
		360	Mar	408.7	6.65	27.18	9980.9	507.93
Maypole Rosie 22846	A	331	Feb	585.0	5.76	33.70		
		362	Mar	420.9	5.78	24.33	10644.2	529.32
Sensative's Maypole's Coquette 72400	F	12	Apr	283.0	4.31	12.20		
		43	May	773.4	4.31	33.33	1056.4	45.53
Sensative's Queen of Buckeye Farm 64965	F	212	Feb	571.0	6.11	34.89		
		243	Mar	482.0	5.32	25.64		
		273	Apr	388.1	5.83	22.73		
		304	May	419.6	5.92	24.84	6764.1	354.30
THOMPSON, A. A., UNIONTOWN, PA.								
Aimable's Gold Drop of Oak Ridge 60086	E	97	Apr	500.8	5.18	25.94		
		128	May	670.2	5.50	36.86	2627.5	138.59
Alderney's Daisy of Oak Ridge 70778	G	47	Apr	693.0	3.81	26.40		
		78	May	733.4	4.03	29.56	1801.6	71.01
Imp. Bonita III. of les Bordages 46428	A	117	Apr	754.2	4.79	36.13		
		148	May	711.4	4.72	33.58	3922.0	185.26
Friendship Daisy 60921	D	23	Apr	767.6	4.11	31.55		
		54	May	1019.5	3.79	38.64	1787.1	70.19
Friendship Fern 2d 40190	A	97	Apr	703.5	6.47	45.52	2595.6	154.64
Friendship Fernette 60227	E	89	Apr	782.2	4.97	38.88		
		120	May	808.6	4.99	40.35	3128.3	514.11
Freidnship Le Ruez 61419	E	102	Apr	927.4	3.64	33.76		
		133	May	907.6	3.87	35.12	4245.7	154.09
Orrie Hurst 76573	E	59	Apr	796.0	4.32	34.39		
		90	May	849.7	4.64	39.43	2482.3	109.38
Rose of Mayfield 55075	A	23	Apr	845.7	5.12	43.30		
		54	May	1176.4	5.24	61.64	2022.1	104.94
Imp. Violette of the Isle 3d 50439	A	31	Mar	728.4	5.10	37.15		
TOAN, LEWIS A., PERRY, N. Y.								
Cora Munroe of Tonydale 50711	A	54	June	1113.4	5.38	59.90	1983.1	102.43
Lucy Munroe of Tonydale 46607	A	28	June	1184.9	5.19	61.50		
Omega of Tonydale 55495	B	54	June	1356.8	3.77	51.15	2352.6	93.77
Princess Louise of Tonydale 43294	A	30	June	1041.1	4.61	47.99		
TOPLIFF, W. J., UNADILLA, N. Y.								
Conyers Nora Bell 71371	G	327	Apr	538.3	5.10	27.45		
		358	May	421.5	5.30	22.34		
		365	June	53.7	8.38	4.50	8324.5	387.91
TRATT, RALPH, WHITEWATER, WIS.								
Hambro's Lady France 67497	F	272	Apr	643.3	5.35	34.42		
		303	May	645.4	5.20	33.56	7141.2	341.37
Hambro's Lily 49830	C	365	Apr	447.6	4.55	20.37	10200.1	507.23
Hambro's Luetilius 66829	G	365	Apr	167.6	4.82	8.08	7755.9	349.74
Hambro's Miss Luetta's Beauty 69858	G	263	Apr	667.4	5.71	38.11		
		294	May	575.7	5.08	29.25	8099.0	395.02
Standard's Derinna 38724	A	361	Apr	515.3	4.90	25.25		
		365	May	66.6	4.81	3.20	10097.3	447.20
VAN ALSTYNE, JAS. E., KINDERHOOK, N. Y. 1 day test								
Yeksa of Sunnyside 42330	A	21	June	658.0	4.65	30.60		
Yekas's Buttercup of Sunnyside 69184	E	20	June	750.1	5.05	37.88		
VIRGINIA POLYTECHNIC INSTITUTE, BLACKSBURG, VA.								
Mollie of Elkview 41383	A	177	Apr	695.1	4.70	32.67		
		208	May	652.9	5.15	33.62	5570.7	263.44
V. P. I. Lucy of Elkview 62088	F	202	May	250.3	4.64	11.61	2105.7	98.44
VOGET, OCTAV, HUBBARD, OREGON								
Galady's French Girl of Sequoia 50130	B	204	May	1187.3	4.95	58.77		
		234	June	1049.8	5.22	54.80	9694.1	458.15
Hambro's Beauty 63843	E	182	May	546.7	5.20	28.43		
		212	June	506.3	5.32	26.94	4056.0	212.67
Hambro's Dereen 65266	F	182	May	767.3	4.70	36.06		
		212	June	646.6	4.62	29.87	5354.8	238.44
Hambro's Janetius 78154	E	192	May	692.6	5.05	34.98		
		222	June	601.5	4.94	29.71	5445.6	268.93
Hambro's Royal Caslette 65268	F	238	May	646.5	4.13	26.70		
		268	June	580.3	4.32	25.07	5544.8	232.22
Mixter Comely 55859	D	92	May	1093.9	5.54	60.60		
		122	June	993.9	5.60	55.66	4280.5	230.09

BEAVER RIDGE FARM

PEARL ROSE OF THE GLEN 47414

Leader of Class C (4½ yrs.)

16855.6 lbs. milk 884.21 lbs. fat

HOME OF THE

"PEARL ROSE" GUERNSEYS

HERD BULL

GLENREGAL OF THE GLEN 45264

12½% May Rose blood

Sire, Beau Regal 13448

Grandsire, Imp. May Rose King 8336

Dam, Glenanaar of the Glen 23919

16813.1 lbs. milk; 780.66 lbs. fat. Holds 6th place, Class B

Granddam, Seylla of the Glen 15589

16239.8 lbs. milk; 700.98 lbs. fat

BEDFORD HILLS, (Westchester County) NEW YORK

Henry W. Howe, Owner
Wm. H. Sanders, Manager

Farm, 40 Miles North of New York City

Gordondale Farm

offers a Grandson of

Gold Ollie 16953

born Dec. 27, 1918, out of her highest producing daughter.

Gold Ollie 16953 is the foundation cow of the Gordondale herd. She has a record of 551.36 lbs. fat and has 3 A. R. daughters whose records average 566 lbs. At 15 years she is still producing.

The dam of this calf, Gold Ollie 4th 36630, has 619.68 lbs. fat in class D, and he is sired by Craigamoor Golden Noble 39325

For particulars regarding this "bred for production" calf write

L. E. Gordon, Jr.

Nelsonville Wisconsin

INSURE YOUR CATTLE and HORSES

Our policies cover death losses occuring anywhere in the United States or Canada — *from any cause whatever.*

Moderate premium rate — based on age and value of animal.

I represent the largest and strongest underwriters of Live Stock Insurance in the world. During past 11 years we have paid many losses, running as high as $15,000.

List of well-known insured animals, rates and full particulars on application.

Myron W. Robinson Co., Inc.

35 Wall Street, New York

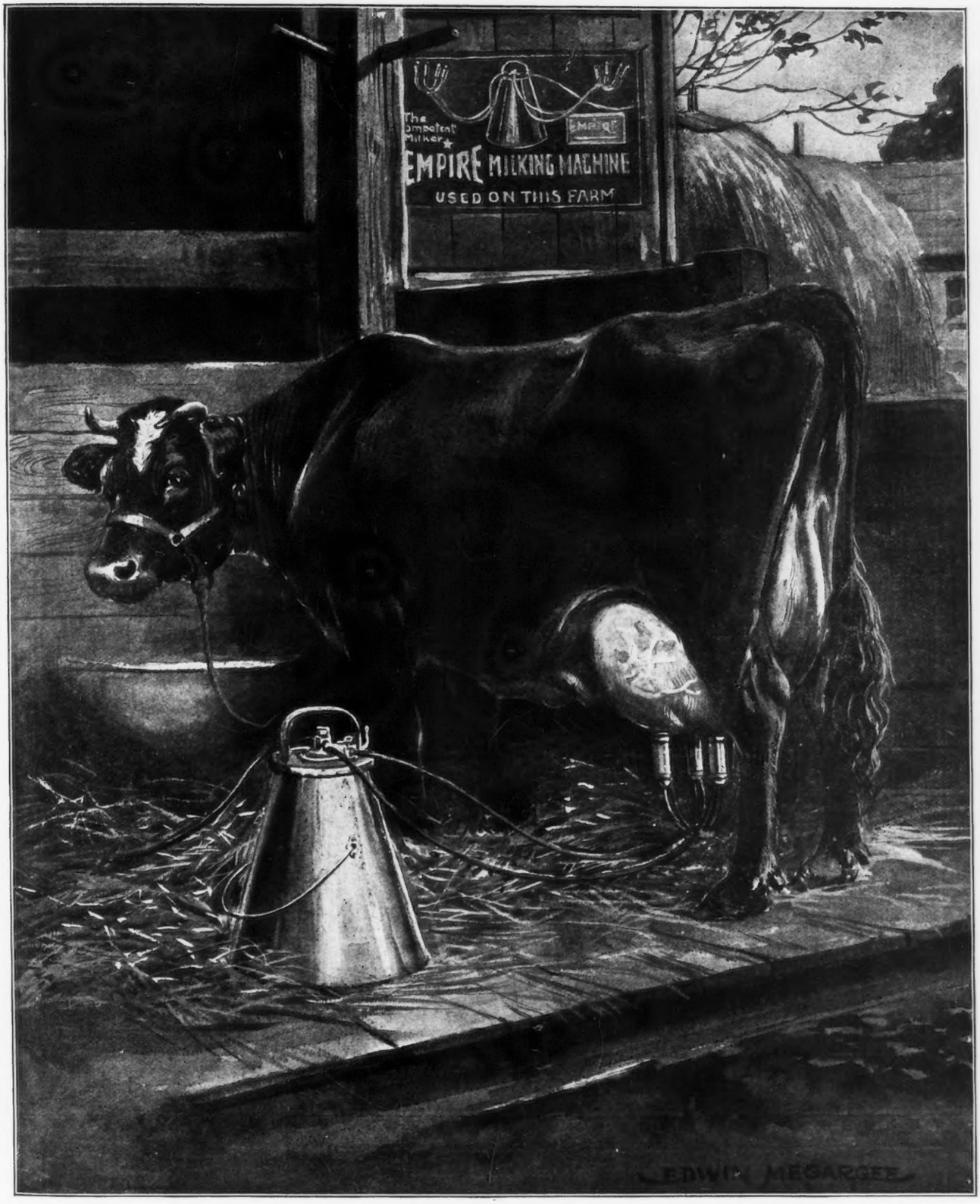

"Mother Love"

Empire Cream Separator Company
Bloomfield, New Jersey
Chicago, Denver, Atlanta. Montreal and Toronto, Canada
Also Manufacturers of Empire Cream Separators and Empire Gasoline Engines

WARE SHOALS MFG. CO., WARE SHOALS, S. C.

Della of Diedrich Farm 68845	F	61	Apr	685.5	4.53	31.05			
		92	May	605.6	5.15	31.19	1969.2	90.31	
Dolly of Ingalls Farm 49538	A	13	May	507.3	4.95	25.11			
Golden of Ingalls Farm 46038	A	17	May	484.1	4.33	20.96			
Ingalls Bimini 71261	G	22	May	348.4	3.79	13.20			

WELCH, A. J., REDWOOD CITY, CAL.

Imp. Alta Ruby 70870	G	264	May	387.8	5.25	20.36	5246.8	258.61	
Imp. Amelia of Linwood 51566	A	278	May	778.8	4.88	38.01	9264.0	459.14	
Imp. Angelina of Ore Hill 52270	A	362	May	773.0	5.03	38.88			
		365	June	75.2	5.03	3.78	11820.8	599.89	
Bijou's Dairymaid 62754	D	8	Apr	351.0	4.88	17.13			
		39	May	1389.2	4.88	67.79	1740.2	84.92	
Chene's Princess of Hidden Valley 72652	G	30	May	816.6	4.48	36.58			
Coral Sequel's Dairymaid 59709	E	147	May	883.3	5.63	49.73	5119.5	272.00	
Miss Tostevin of Edgewater 67765	G	365	May	205.5	6.11	25.46	7676.1	425.03	
Sequel's Coral's Miss Fresno 72650	G	167	May	1085.1	4.03	43.73	6283.8	276.58	
Theodora of Hidden Valley 72438	G	2	Apr	40.6	4.62	1.88			
		33	May	871.2	4.62	40.25	911.8	42.13	

WHALLEY, JOHN T., PORTLAND, OREGON

Dolly of Clover Hill 42718	A	256	May	788.5	4.99	39.35	6831.1	334.02	
Imp Royal Governor's Rosie 57646	B	177	May	768.0	4.57	35.10	4942.0	228.54	

WHIPPLE, SHERMAN L., PLYMOUTH, MASS.

Daisy's Altamont 61423	E	81	Apr	822.8	5.00	41.14			
		112	May	815.2	5.16	42.06	3042.7	155.28	
Dakota's First of Sunnyside 26528	A	329	May	525.0	4.70	24.68	8918.8	368.46	
Fredegonda of the Forges 64033	E	112	May	727.4	6.27	45.61	2962.2	175.20	
Imp. Governor's Glen's Carol 67958	F	105	May	1004.9	5.00	50.25	3297.8	158.80	
Imp. Hayes Lass 2d 48159	B	330	May	514.6	6.86	35.30	6952.5	431.18	

WHITE, GRANT, WEST GLOVER, VT.

Imp. Sequel's Rosebud of Mara Alva 68138	G	349	May	254.6	4.57	11.64			
		365	June	429.9	4.57	19.65	5921.6	278.35	

WHITNEY, C. L. A., ALBANY, N. Y.

Lassie of Oakhurst 64368	E	143	June	1081.6	4.52	48.89	6056.7	288.72	
Wyebrook Holly 70585	G	25	June	762.3	5.52	42.08			

WICK, MYRON A., CLEVELAND, OHIO

Langwater Levity 70293	E	98	May	1300.6	4.98	64.77	4272.9	203.38	

WILD BROS., ELMWOOD, WIS.

Bell Buoy's Nancy of City View 61807	D	105	May	1177.0	4.26	50.14	4208.0	183.05	
Dora of City View 58111	C	114	May	862.9	5.16	44.53	3447.1	172.34	
Flossie of City View 60268	D	182	May	739.9	5.02	37.14	4252.7	208.47	
Laura of City View 56132	B	75	May	993.6	4.45	44.22	2353.3	115.73	
Lily of City View 59649	D	154	May	1116.5	5.15	57.50	5908.4	293.54	
Migit of City View 59650	D	157	May	725.3	4.65	33.73	4028.8	194.33	
Molly of City View 58399	C	77	May	887.8	4.87	43.24	2168.4	107.09	
Nellie of City View 59648	D	83	May	1216.5	4.88	59.37	3363.1	157.09	

WILDER, G. W., COLTON, CAL.

Imp. Angerosa III. 48454	A	54	May	1204.3	4.25	51.18	2078.4	89.29	
Imp. Dene Jewel 48523	A	79	May	931.0	5.17	48.13	2387.6	129.12	
Grace of Neshannock 55842	B	79	May	801.4	5.30	42.47	2121.3	109.92	
Rebecca of Sunny View 53159	B	83	May	1171.9	4.90	57.42	3285.9	158.15	
Topsy's Legacy 44784	A	334	Apr	145.5	5.41	7.87			
				170.9	4.74	8.10			
		365	May	1025.6	4.74	48.61	8416.3	399.30	
Violet of Locust Hill 29881	A	79	May	933.8	5.01	46.78	2530.2	128.68	

WILDERSON, C. G., LEETONIA, OHIO. 1 day test

Betty of Richland 51029	C	362	May	892.3	6.38	56.93	11833.6	542.60	
Butter King's Signorina 48564	A	182	May	973.9	5.01	48.79	6137.2	306.35	
Butter II.'s Rajah of Belle Vernon 66462	G	342	May	534.2	6.78	36.22	6922.1	356.12	
Cordon Fanny of Myrna Maree Farm 74643	G	92	May	655.1	4.65	30.46	2103.8	94.30	
Itchen King's Bonny May 58697	D	57	May	1089.4	5.19	56.54	1947.3	104.93	
King's Pauline of Myrna Maree Farm 74642	G	120	May	717.2	5.22	37.44	3170.7	150.39	
Rajah of Linda Vista's Bissette 66835	G	285	May	481.2	6.05	29.11	4920.7	234.59	
Rajah of Linda Vista'sPrincess 66463	G	300	May	439.4	6.93	30.45	5406.2	319.01	

WILKINS, CHAS. A., PLATTEVILLE, WIS.

Madge of Mound City 71907	G	119	June	723.5	5.16	37.33	3162.3	152.49	
Rose of Little Platt 55717	B	96	June	1184.7	4.83	57.22	3840.9	191.35	

WILKINS & HILL, PLATTEVILLE, WIS.

Daisy's Starlight of Hillside 63116	E	159	May	614.0	5.50	33.77	3631.9	189.35	
Hillside's Belle 55006	C	352	May	418.5	5.78	24.19	6632.9	376.19	

(Continued from Page 213)

COWS OVER 5 YEARS

1. Princess Margaret II. 1407 P. S., J. B. Shade.
2. Maggie 514 F. S., Alf. Toussaint.
3. Fanny IV. 1248 P. S., Jas. Brooks.
4. Mabel I. 330 F. S., Jas. Odoire.
5. Reserve: Rose Marie 1627 P. S., G. Thrussell.

COWS UNDER 5 YEARS

1. Rosie I. 1835 P. S., N. J. Simon.
2. Rosalind of the Marias 2138 P. S., A. J. Mignot.
3. Marshall IV. de la Heche 1958 P. S., N. Le Cocq.
4. Jessie of the Marette 2060 P. S., J. B. Simon.

Reserve: Malone Molly 1777 P. S., W. H. Odoire.

HEIFERS OVER 2 YEARS

1. Nellie II. of Clos Batel 1981 P. S., G. Thrussell.
2. Princess Margaret IV. 2023 P. S., D. Sebire.
3. Rosie of Vac Longy 2064 P. S., J. Bandry.
4. Daisy Hautregard 2067 P. S., J. O. Duplain.

Reserve: May II. Vac Plaisant 2104 P. S., J. P. Simon.

HEIFERS 16 MONTHS AND UNDER 24

1. Nellie Lubin's Sequel II. 2227 P. S., J. N. Herivel.
2. Antonia of Chateau L'Etocq 2222 P. S., Abe Poidevin.
3. Reine of Longy Lines 2240 P. S., J. Goasdone.

HEIFERS 9 MONTHS AND UNDER 16

1. Almera of the Old Mill 2245 P. S., W. Burland.
2. Ella III. of Old Corbletts 2280 P. S., A. Sharp.
3. Betty III. de la Heche 2310 P. S., N. Le Cocq.
4. Highland's Pride 2271 P. S., Rome & Mitchell Ltd.
5. Dilsey of Balmoral 2330 P. S., Major Fellows.
6. Vanilla of Fountain 2311 P. S., M. Ponteaur.

Reserve: Christine of Braque Strat 2308 P. S., H. MacLean.

HEIFERS UNDER 9 MONTHS

1. Gertrude I. de la Heche 2389 P. S., N. Le Cocq.
2. Lively of Tamworth 2354 P. S., J. Sebire.
3. Almera II. of Old Mill 2406, W. Burland.
4. Flower 2394 P. S., N. B. R. Le Cocq.

Specials

BALMORAL CHALLENGE CUP. (BEST BULL IN SHOW)

Winner: Lord Kitchener of Rose Farm 212 P. S., W. H. Mignot.

Reserve: Admiral Jellicoe 230 P. S., Abe Poidevin.

VICTORY CHALLENGE PLATE. (BEST PROGENY)

Winner: Jumbo's Pride Bas Bou:-gage 220 P. S., T. Hervoise.

Reserve: Admiral Jellicoe 230 P. S., Abe Poidevin.

BARBENSON CHALLENGE CUP. (BEST COW IN SHOW)

Winner: Princess Margaret II. 1407 P. S., J. B. Shade.

Reserve: Maggie 514 F. S., A. A Touissaint.

REV. MIGNOT CHALLENGE CUP. (BEST HEIFER IN SHOW)

Winner: Nellie of the Clos Batel II. 1981 P. S., G. Thrussell.

Reserve: Nellie Lubin's Sequel II. 2227 P. S., J. N. Herivel.

OSMOND CHALLENGE CUP I. (BEST CLASS I.)

Winner: Nellie II. of the Clos Batel 1981 P. S., G. Thrussell.

Reserve: Princess Margaret IV. 2023 P. S., D. Sebire.

OSMOND CHALLENGE CUP II. (BEST CLASS II.)

Winner: Nelly Lubin's Sequel II. 2227 P. S., J. N. Herivel.

Reserve: Antonia of Chateau L'Etocq 2222 P. S., Abe Poidevin.

"GAUDION" CHALLENGE CUP. (BEST HEIFER CLASS III.)

Winner: Almera of the Old Mill 2245 P. S., W. Burland.

Reserve: Ella III. of old Corbletts 2280 P. S., A. Sharp.

Olsen's Dairymaid of Hillside 70899	G	24	Apr	646.8	4.28	27.68		
		55	May	817.8	3.93	32.14	1464.6	59.82
Imp. Polly of St. Croix 48272	A	352	May	494.6	5.01	24.78	7563.5	355.90
Rosie's Lady of Hillside 70900	G	113	May	651.7	4.13	26.92	2500.3	100.68
Imp. Rosy des Sages II. 49517	A	222	May	706.9	5.04	35.63	5523.1	282.08
Rosy's Etta of Hillside 63115	E	222	May	651.6	4.47	29.13	5185.1	244.80
Rosy's Pride of Hillside 78666	G	30	May	757.4	4.39	33.25		
WINSTON, J. O., SAUGERTIES, N. Y.								
Bonny Vale's Itchen May Rose 53721	D	365	June	539.6	6.22	33.56	10388.3	578.14
May King's Antoinette 45586	A	28	June	1171.8	3.46	40.54		
Princess May Rose 58906	C	61	May	1445.1	5.79	83.67		
		91	June	1259.4	4.95	62.34	4150.0	218.72
Saugerties Golden May 69841	G	198	June	763.6	4.76	36.35	5541.3	270.53
Saugerties May Glory 70868	G	212	June	831.2	5.05	41.98	6511.5	344.02
Ultra's Grace 59482	D	151	May	1037.8	4.90	50.85		
		181	June	936.8	4.80	44.97	7267.2	346.83
WOODBURY, U. A. 2d, BURLINGTON, VT.								
Imp. Adah of the Prairie 69678	F	111	May	860.1	4.42	38.02	3139.3	129.95
Betty K. of Highland Croft 45815	A	212	May	831.1	4.84	40.25	6546.7	284.87
Imp. Daisy's Pearl of the Ponchez 67916	F	273	Apr	332.7	5.55	18.46		
		304	May	721.0	4.20	30.28	5870.9	279.79
Imp. Duchess of Prospect 70427	G	151	May	616.7	5.04	31.08	3518.5	170.10
Imp. Fleurie II. du Tertre 43666	A	276	Jan	659.2	4.40	29.00		
		304	Feb	562.5	4.70	26.44		
		335	Mar	524.9	5.04	26.45		
		365	Apr	357.5	5.04	18.02	8215.6	370.90
Green Meadow Velvet 45686	A	111	May	867.9	4.55	39.49	3478.4	154.20
Imp. Maggie's Sequel du Foulon 67908	D	92	Jan	917.3	5.25	48.16		
		120	Feb	773.5	5.31	41.07		
		151	Mar	838.6	5.67	47.55		
		181	Apr	737.1	5.76	42.46		
		212	May	805.7	5.72	46.09	6108.2	329.81
Margaret of Appletree Point 63029	B	365	May	130.9	4.56	5.97	8160.8	396.06
Imp. Milton Quick Silver of Iowa 67883	B	31	Jan	1192.7	4.44	52.96		
		59	Feb	1076.6	4.77	51.35		
		90	Mar	1037.8	5.41	56.14		
		120	Apr	876.9	4.81	42.18		
		151	May	868.8	5.11	44.40	5052.8	247.03
Miron's Busy Bee of Green Meadow 56426	D	212	May	592.2	5.71	33.81	5764.2	281.87

General

Novel Feature at Dairy Cattle Congress

An original feature and one which is thought will add greatly to the educational value of the Dairy Cattle Congress to be held at Waterloo, Iowa, September 22-28 is an "official information man" for each the Holstein, Jersey, Guernsey and Ayrshire breeds. A special man for each breed will be stationed in the cattle pavilion for the purpose of explaining in a brief way the characteristics and advantages of the particular breed he has in charge.

Thousands of city and town people who know little or nothing of the great importance of the dairy industry or are even able to distinguish the various breeds attends such shows. The management of the Dairy Cattle Congress believes that the majority of these people will appreciate the voluntary information offered and that a keener interest will be aroused in dairying as a result. Technicalities will be eliminated by the men when talking to such people and only the elementary principles of dairying and the vital part that dairy products play in the human ration briefly explained.

It is thought that this work will be in direct line with the great concentrated effort that the National and State Councils are planning to put forth to educate the consumers in the value of milk and its products. The many educational exhibits which have characterized the show in the past will be large and more numerous than ever, but the facts regarding milk and the various breeds can be explained much more impressively when in close contact with the cow herself than if they are explained in a booth or handed the consumer in the form of a pamphlet or bulletin.

This "special information man" can also be of service in many other ways. He can answer questions that are always in the minds of farmers and beginners in dairying as they pass through the barns. He can introduce those who seek information on breeding to the proper man in charge of the various herds. He can explain the premiums won by the various herds, see that the aisles are kept clear, have blankets removed at the proper time and do many other things for the accommodation and enlightment of the public which will help to bring the dairy cow into her true light.

Eastern States Exposition, Sept. 15-20
Dairy Cattle Congress, Sept. 22-28
National Dairy Show Oct. 6-12

FIRST ANNUAL CONSIGNMENT SALE

UNDER THE AUSPICES OF THE

New York State Guernsey Breeders' Association

WILL BE HELD ON

Monday, October 13, 1919

AT HON. HENRY M. SAGE'S

FERNBROOK FARM, MENANDS ROAD, (Albany County) NEW YORK

(2½ miles north of Albany ; 3½ miles south of Troy, on the Troy and Albany Turnpike ; 5 minutes walk from the Railroad Station or from the Troy and Albany Trolleys)

Every animal offered has been personally selected and only individuals of exceptional merit have been accepted. Animals from the herds of the following well known breeders are catalogued:

Fred Armer
Ardmore Farm
Clifford H. Bassett
Irvin Buckley
Jules Breuchaud
Albert G. Buckley
F. G. Benham
Nelson B. Betts
H. E. Babcock
Harvey C. Craft
Henry W. Howe
Frank A. Hotchkiss
Charles Hornburg
Oscar F. Kinney
V. Everit Macy
Clarence H. Mackay
Otto W. Post
John S. Petteys
Edgar A. Payne
Henry M. Sage
Frank M. Smith
James H. Seaman
Mortimer L. Schiff
Floyd Southard
Taber & Mignin
Gage E. Tarbell
C. L. A. Whitney
George M. White
L. S. White
Leslie Weaver
Felix M. Warburg
J. O. Winston

The majority of the animals catalogued are of May Rose breeding, many of them very closely related to NE PLUS ULTRA 15265, sire of the highest priced bull of the breed.

SALE COMMITTEE:

C. L. A. Whitney, Chairman, Albany, N. Y.
Gage E. Tarbell, Smithville Flats, N. Y.
F. G. Benham, Canandaigua, N. Y.
George M. White, Freehold, N. Y.

CATALOGUE WILL BE SENT ON REQUEST

LEANDER F. HERRICK, Sales Manager

405 Main Street - - - WORCESTER, MASS.

LES PELLEYS FARM, GUERNSEY, CHANNEL ISLANDS

FOR SALE

The well-known "FRANCE" Herd of GUERNSEYS comprising the following Animals:

NAME	Registered No. Guernsey Herd Book	DROPPED	BRED
FRANCE XV.	4936	Feb. 10, 1902	July, 1919
FRANCE XXXIII.	9646	June 17, 1910	
FRANCE XXXVII.	11798	June 6, 1912	March, 1919
FRANCE XXXVIII.	12466	Jan. 12, 1913	May, 1919
FRANCE XXXIX.	12486	Feb. 25, 1913	July, 1919
FRANCE'S NEOMA	14229	June 18, 1914	July, 1919
FRANCE'S SUNBEAM	14493	Oct. 1, 1914	
FRANCE'S ALSACE II.	15039	April 24, 1915	
FRANCE'S AIMEE	15448	Aug. 22, 1915	Nov, 1918
FRANCE'S CHARMANTE	16415	July 15, 1916	Nov, 1918
FRANCE'S BONNIE	16686	Oct. 8, 1916	July, 1919
FRANCE NEOMA II.	17250	May 4, 1917	July, 1919
FRANCE'S CHUMY	17662	Sept. 15, 1917	
FRANCE'S BOBSIE	17778	Oct. 26, 1917	July, 1919
FRANCE'S JOY II.	18083	March 8, 1918	
FRANCE'S LORAINE	18151	March 25, 1918	
FRANCE'S NEOMA III.	18240	May 2, 1918	
FRANCE'S LORAINE II.	19500	June 14, 1919	
FRANCE'S SUNBEAM II.	19507	June 21, 1919	
FRANCE'S PRINCE II.	4355	Nov. 15, 1918	(Bull)

Of the above animals, the following have been under test during the past 6-8 months, with the results shown below:—

FRANCE XV. 10377 lbs. of milk in 8 months: average 5.00
FRANCE XXXIX. 6954 " " " " 6 " " 5.50

This famous herd has carried off numerous cups and prizes at the shows held by the Royal Guernsey Agricultural and Horticultural Society.

Apply to the Owner,

P. D. OZANNE,

Les Pelleys, Castel, Guernsey, C. I.

INDEX TO ADVERTISERS

Abbeyleix Farm, Penllyn, Pa. A-22
Albamont Farm, Campton, N. H. Inside Back Cover
Anderson, Alfred, Holton, Mich. 201
Appletree Point Farms, Burlington, Vt. A-36
Armstrong Cork and Insulation Co., Pittsburgh, Pa. 211

Beaver Ridge Farm, Bedford Hills, N. Y. 214
Bellwood Farm, Pittsburgh, Pa. 198
Biesecker, J. S., New York, N. Y. 201
Birchwood Farm, Rosendale, Wis. A-21
Bishop, E. A., Peterboro, N. H. 198
Boneka Guernseys, Valley Falls, N. Y. A-41
Breeders' Exchange 195
Breeders' List 197
Broad Acres, Springfield Center, N. Y. A-22
Brookmead Farm, Devon, Pa. A-44
Burnside Farm, Eccleston, Md. A-13

Caribou Farm, Duluth, Minn. A-14
Chapin & Company, Chicago, Ill. A-46
City Home Farm, Barron, Wis. 211
Cloverdell Farm, Colmar, Pa. A-17

De Laval Separator Co., New York, N. Y. 199
Dellwood Farm, Mt. Kisco, N. Y. A-43

Edgemoor Farm, Santee, Calif. A-37
Edgewater Farm, Canandaigua, N. Y. A-21
Elmview Farm, Scranton, Pa. A-33
Empire Cream Separator Co., Bloomfield, N. J. 215

Fairview Farm, Burlington, Vt. A-48
Falcon's Flight Farms, Litchfield, Conn. A-38
Fillmore Farms, Wellesley Farms, Mass. A-13
Folly Farms, Libertyville, Ill. A-28
Fox, A. W., Waukesha, Wis. A-51
Freehoff, W. A., Waukesha, Wis. 199
Fretz, Wm. F., Pipersville, Pa. A-31

Gerar Farm, Cockeysville, Md. A-25
Gilmore Bros., Camden, Mich. 201
Gordondale Farm, Nelsonville, Wis. 214
Grassland Farms, Taconic, Conn. A-25
Green Acre Farms, Nazareth, Pa. A-39
Green Meadow Farm, Williamstown, Mass. A-43
Griswold's Guernsey Farm, West Salem, Wis. A-43

Haddon Farms, Haddonfield, N. J. A-28
Harbor Hill, Roslyn, N. Y. A-49
Harwood Farm, Littleton, Mass. A-41
Herdlea Farms, New Hope, Pa. A-20
Herriard Park, Bassingstoke, England. 207
Highlands, The, Linwood, N. Y. 209
High Point Springs Farm, Olive Bridge, N. Y. 207
Hillswold Farm, Shrewsbury, Mass. A-41
Hub, The, Boston, Mass. A-23
Hylsted Farm, Dover, Mass. A-13

Inverness Farm, Ripon, Wis. A-33
Iowanola Farm, Des Moines, Iowa A-15
Ithaca Sales & Pedigree Co., Ithaca, N. Y. 199

James Mfg. Co., Ft. Atkinson, Wis. Inside Front Cover
Jean Du Luth Farm, Inc., Nickerson, Minn. A-14
Johnson, O. S., Tipton, Iowa A-30

Kath-a-Jule Farm, Seville, Ohio A-40
Kenwood Farms, Burlington, Vt. 197
King Ventilating Co., Owatonna, Minn. 211

Ladd, John W., Detroit, Mich. A-15
Langwater Farms, North Easton, Mass. A-42
Laudholm Farms, Wells, Maine 209
Les Pelleys Farm, Castel, Guernsey 219
Liseter Farms, Rosemont, Pa. A-32

Maple Hill Farm, Waukesha, Wis. A-22
Maple Shade Farm, Pomeroy, Pa. A-21
Mixter Farms, The, Hardwick, Mass. A-52
Moore Bros., The, Albany, N. Y. 199
Mound City Farm, Platteville, Wis. A-29
Myrna Maree Farm, Leetonia, Ohio 195

National Dairy Show, Chicago, Ill. A-16
N. Y. State Guernsey Breeders' Asso. 218

Oak Hill Farm, Red Bank, N. J. A-15
Oakhurst Farm, Millerton, N. Y. A-48
Oaklands Farm, Mukwonago, Wis. 198

Peer, F. S., Cranford, N. J. 192
Peer, F. S., Cranford, N. J. Outside Back Cover
Peirce, Chas. C., Boston, Mass. 195
Pencoyd Farm, Philadelphia, Pa. A-34-35
Pergue Farm, Streator, Ill. A-48
Person Stock Farm, Minot, N. Dak. A-29
Pinehurst Farm, Moorestown, N. J. 205

Quaker Oats Co., Chicago, Ill. 210

Raemelton Farm, Mansfield, Ohio A-15
Randot Farm, Lawrence, Mass. A-29
Reservation Farm, Castile, N. Y. 195
Riverview Farm, Swarthmore, Pa. A-30
Robinson, M. W., New York, N. Y. 214
Roughwood Farm, Chestnut Hill, Mass. A-27
Rundell, B. L., Hammond, Wis. A-50
Rundell, Homer F., Livingston, Wis. A-32

Saugerties Farm, Saugerties, N. Y. 206
Sawyer Agency, The Carl H., Waukesha, Wis. 199
Shagbark Farm, Saugerties, N. Y. A-41
Shorewood Farm, Crystal Bay, Minn. A-28
Shorewood Farm, Crystal Bay, Minn. 203
Shuttlewick Farm, Chagrin Falls, Ohio A-19
Silsbee, Miss K. E., Beverly, Mass. 201
Sky Farm, Hillsdale, N. Y. 198
Smallidge Farm, The, Eau Claire, Mich. A-14
Stockdale Farms, Lebanon, Pa. A-24
Stubbs, Alfred I., Auburn, N. Y. A-40
Sunnybrook Farm, Eatontown, N. J. A-47
Sunny Valley Farm, Waukesha, Wis. A-17
Swackhamer, Chas. M., Gladstone, N. J. 199

Tarbell Farms, Smithville Flats, N. Y. A-17
The Oaks Farm, Cohasset, Mass. A-26
Thorn Hill Farm, Deerfield, Ill. A-45
Tilden Farms, Delevan, Wis. A-31
Tristram Farm Company, Eau Claire, Wis. A-30
Twin Oaks Farm, Ovid, N. Y. 201

Ubiko Milling Company, Cincinnati, Ohio. 197
Uplands Farm, Ipswich, Mass. A-18

Waukesha Stock Farm, Waukesha, Wis. A-31
Williams, J. M., North Adams, Mich. A-32
Willow Brook Farm, North Pembroke, Mass. A-40
Willowmead Farm, Roxbury, Conn. 198
Woodlands Farm, White Plains, N. Y. A-33
Wyebrook Farm, Loudonville, N. Y. 206

INDEX OF HERD REGISTER

IN SEPTEMBER 1 JOURNAL

Bulls, Nos. 55761 to 56400
A. R., Nos. 7101 to 7180

BULLS

Name.	No.
Abbeyleix Roamer	56284
Admiral Elder of Elderwood	55878
Albamont Chief	56348
Albamont Nero	56347
Albamont Victor	56349
Alexander of the Rancho	55962
Amabel's Auric	56384
American Winner of Halberdale	55996
Amlet's Pride	55776
Angel's May King Dictator	55847
Anna Pride's Prince of Sunnyside	55883
Anna's Golden Secret	56217
Annetta's Reymond of Crooked Creek	56056
Antoinette's King of Lakeview	56095
Antoinette's Rose King	56257
Aragon of Bon Ayre	56030
Arlene's Sequel of Crowell Farm	56344
Atlantis's California Squire	56156
Atta Boy of Maplecrest	56361
Atwater Bloom	56120
Aurora's Choice of Elmwood	56000
Austerlitz of Bon Ayre	56099
Badger Chêne of Six Maples	56304
Banner of the Rancho	56108
Bantam Boy of Butternut Brook	55761
Barnekah's Fawn Prince	55909
Bass Creek Boy	56296
Beauty's Best	56199
Beauty's George of Mapledale	56388
Beauty's Glenwood of Chippewa	56334
Beauty's May King of Pomeroy	55929
Beauty's Spotted Boy	56283
Bell Boy of Saradale	55897
Belle's Boy Sequel	56318
Belle's Yeoman of Braeside	55821
Ben Boyum	56210
Ben Chêne of Six Maples	56302
Benedict Royaline	55815
Ben of Excelsior Farm	56025
Bessie 2d's General Grant	55827
Bessie's Prince Albert	56272
Bess's Prince of Riverview	55911
Betsey's Armistice	56396
Betty K.'s Chieftain of Appletree Point	55783
Betty's Boy	56124
Big G. of Edgewater	55935
Bill Elder of Elderwood	56134
Billie of Pearce Farm	56065
Billy Chêne of Six Maples	55914
Billy of Wilton	56332
Bim Chêne of Six Maples	56303
Birdie's Yeksa of Fairview	55796
Bjurnstjerne	55834
Blanche's King Masher	56289
Bloomfield's Stars and Stripes	56277
Blossom's Victor of Shadynook	56066
Bluebeard	56052
Bob Chêne of Six Maples	56301
Bob of Bluff View	56238
Bob of Hillock Home	56140
Bob of Vernon	56205
Bob Rilma of Burtness Homestead	55779
Bob Rilma's Free Silver Girl's Patsie	55981
Bonny Boy of Kent	56280
Bonny Queen's Memento King	55881
Breezy Hill Captain	56310
Breezy Point Premier	55875
Briar's Sir William of Elmlawn	55953
Bright Light Boy	56129
Broadcloth of Guernsey Farm	55994
Brookmead's Royal France	55927
Brookmead's Secret King	55816
Buster of Overbrook Farms	55900
Buster Rilma's Lad of Nekoosa	55960
Butler of Ore Hill	56377
Butter Boy of Alum Rock	56186
Buttercup Golden's King	55922
Buttercup's Boy of Linda Vista	56287
Butter's May King Golda of Arrow Farm	56103
California May Rose's Squire	56155
California Melba's Squire	56154
Captain Howard	55865
Captain King of Grahamdale	56082
Captain of Evart Dairy Farm	55864
Carteret's Roskear	55992
Champion's Sequel of Maplecrest	56360
Chancellor of Guernsey Farm	55995
Charkarohen King	56398
Charmonte's May King of Pleasant View	56180
Chêne Beauty Rose's King	56211
Cherub's Bopeep Prince of Appletree Pt.	55780
Chester of Evergreen Farm	56231
Chief's Billy Sunday	55817
Chief's Robby of Mizpah Lodge	56092
Chief's Sequel	56090
Clara's Sequel of Crowell Farm	56343
Clover Lawn's King Masher's King	55845
Clover Lawn's Masher's Bub	55844
Colbydale Crescent	56185
Confident May Day	56258
Consuela's May King	55860
Corsair of Mapledale	55913
Counselor of Broadview	56171
Craigamoor Raritan May King	55879
Creamland Captain	55955
Creampot's Sir Francis	55846
Creamy's Bonnie Boy	55829
Cremo Boy	56126
Crescent's Attorney	55839
Crystal Spring Lightfoot's Boy	56060
Curtier's Neptune	56262
Dairymaid's Chief Beauty of Lind	56226
Dairymaid's Chief of Lind	56225
Dairymaid's Glenwood of Linden 2d	55945
Dairymaid's Royal Chief	56380
Dairy's Lad of Hope	55889
Daisy Bell's King	56350
Daisy's Golden Secret of Overland	55773
Daisy's Royal Sequel of Spring Grove	55933
Daisy's Vigor	55774
Dale of Crystal Springs	55895
Dale Prince	56139
Dan Doodle of Pelican Valley	55997
Danger	55828
Darling's Grandvu Dandy	55803
Deanie's Sir Charles	55764
Deer's Vendetta Boy	55940
Deputy Jack	55880
Dewey of Cicero	56146
Dexter of Indianola	56265
Diamond of Alfalfarm	56189
Diamond of Empire	56393
Diamond of Guernsey Home Farm	55977
Dick of Pleasant View	56181
Dimple of Sturdy Oak Farm	56203
Dimple's Franco	56390
Dixie's Joe of Fairview	55795
Dolly's Leon of Heweshurst	56167
Dolly's Prince of Prairie Dale	55854
Dolly's Prince Victor	55887
Donaboy of Crescent Farm	55855
Don of the Dale	56137
Dora's King of Sunny Valley	55969
Dora's Pride's Major of Glendale	56045
Douglas of Ore Hill	56376
Dousman Boy of Lakeside Farm	56187
Duke Fairfax of Prospect Hill	56227
Duke of Balgreen	56273
Duke of Edinburgh	56333
Duke of Guernsey Homestead Dairy	55800
Duke of Helena	56288
Duke of Nicollet	56148
Duke of Rockingham 2d	56059
Duke's Hopeful of Elder Lawn	56050
Dutchy Prince of M. O. B. P.	56307
East View Rexford	56160
Ebert	56208
Edgecomb	56248
El Capitan of Ewing	56111
Elder Lawn's Governor	56051
Ellenwood's Favorite Duke	56097
Elm Farm Boy	56291
Elmway's Franklin	56382
Elwyn of Pierce	55859
Esther's Jimmie of Farview	56218

Name.	No.
Fair Oaks Captain	56043
Fair Oaks Chief	56044
Fair Oaks Corporal	56042
Fairy's Bud of Edgewood	56299
Falco's Liberty Boy	56331
Fancy Frank of Fritzlyn	55853
Fannie's Billy's France	56067
Fannie's Hero	56068
Fantilly's Royal Duke	55990
Farmer Boy of Willow View	55819
Fawny's Golden Secret of Appletree Point	56091
Fireman of Railroad View Farm	55885
Fletcher L.	56114
Flora's King of Elmlawn	55951
Florean's Lad	55928
Florence's Duke of Bluff View	56239
Flossie's Corporal	56353
Flossie's Jolly Boy	56027
Folly of Lawndale	55902
Fond Memories King	56251
Forestdale McAdoo	56170
Forestdale Standish	56169
Forestine's Bopeep of Appletree Point	55781
Francaster	56391
France of Lincoln Way	56013
Frank Klock	56209
Freida Donnington's Prince	55832
Friehms G.	55942
Friend of Chestnut Ridge	56125
Frosty's Boy	55988
Galaxy of Guernsey Home Farm	56018
Garetta's Star of Sunny Side	55998
Garfield Golden Lad	56298
Gay Lad of Capitol View	56014
Gay Lady's Raymond of Minot	56048
Gay Nectar of Wonderland	56385
Gemina's Yeoman of Elmdale	56249
General Cole of Hill Side Farm	55888
General Pershing of Maple Lodge	56229
Genevieve's Glenwood of Braeside	55820
George of Browns Delight	55919
Gist	56116
Giver's Boy	56080
Glenayre Calluda	55944
Glenayre Pendennis	55943
Glen B.	56236
Glenecho of Inverness	56110
Glen Roy of Clover Daily	55767
Glen's Rose King of Jean Du Luth	55788
Glenwallie's May King	55769
Glenwood Diamond's Jewel	55856
Glenwood's Free Silver Girl's Falstaff	55982
Glenwood's Romeo of Chippewa	56336
Glenwood's Royal Bay	55838
Glenwood's Theodore of Four Pine	56019
Glorious's May Queen's Hambro	56032
Glory's Hero of Sulphur Springs	56174
Golda's May King of Arrow Farm	56105
Gold Democrat	56002
Golden Glen of Cosquay	56223
Golden Glow of Jennings Farm	55939
Golden Hero of Ransom Farm	55785
Golden King of Eastlawn	56268
Golden King of the Rancho	55963
Golden Knight of Cosquay	56232
Golden Mack of Spring Brook	55884
Golden Masher's Bob	55907
Golden Nassau's Son of Capitol View	56015
Golden Noble of Clear Creek	55789
Golden Noble's Diodore	55778
Golden Rod of Weedywold	56399
Goldenrod's Girl's May Rose	56163
Goldseeker's May Rose King	56200
Gold Sequel	56259
Governor and Ada's Governor S.	55973
Governor Ellis of Rushville	55974
Governor Hampton	55905
Governor Hercules of Hamburg	56270
Governor Larry of Waconia	56161
Governor Mane of Willalvin Farm	56314
Governor of Alfalfavale	55871
Governor of Council Creek	55991
Governor of Lawndale	55901
Governor of Rapids	56372
Governor of Springdale	56026
Grandvu Dandy Lad	55946
Grape Lawn Noble	56041
Grasslands Comet	55931
Grassmere's Western Standard	56136
Guernseyvale Star	56346
Gypsy of Maple Vale	55965
Hambro's Duke of Village Home	56354
Hambro's Joy	56313
Hambro's Roy	56312
Happy Hollow Joseph	55777
Harrett	56329
Hawthorn of Weedywold	56098
Hayes Bonny Boy of Twin Grove	56339
Helen's Hambro of Breezy Hill	56309
Herdlea Bell Boy	56033
Herdlea Cornman	56359
Hiawatha of Glencairne	56016
Hillsdale Champion	55892
Hillside's Noble Governor	55882
H. Jolly of Maple Ridge	56020
Holden of Acreworth	56130
Holden's Defender	56132
Homestead Whipple	56131
Horn's Fern's Ideal King Yeksa	56035
Howard of Lake	56074
Hugo of Ore Hill	55818
Ida's Pride of Oaklawn	56128
Ideal's Billy	56069
Idun King of Riverside Farm	56325
Immergrün Duke	55959
Immergrün Gunther	55957
Immergrün Royal	55958
Imogene's Lad of Peru	55868
Imperator of Ganasadaga	56093
Increase of Prospect	55915
Inez's Boy of Topsham View Farm	56316
Irene's King of Arrow Farm	56106
Jack Cadigan of Craigamoor	56079
Jacqueminot's Chieftain	55893
Jacqueminot's Dandy	55894
Jeanette's May Masher	56341
Jeannette's Captain of Clover Hill	55949
Jeff of Maplewood	56153
Jeppe	55920
Jess of Arenac	55979
Jewel of Elk Meadow	55801
Jewel's Count of Athenia	56305
Jewel's Laddie of Rose Point	56352
Jewel's Sereno of Lake View	55768
Jocelyn's King of Luck	56172
Joe Harry	55890
Joe's Pal	56037
Johnny Bull of Graceland	56290
Jolly Jack of Lake Side	56112
Joseph of Ewing	56164
Judge of Prospect	55916
Judge of Wasteland	55823
Julian of Topsham View Farm	56317
Julo	56038
Just Joe of Rose City	56367
Kate's Gold Raiser	56234
Katherine's Victor of Thorn Hill	56151
Kenelm of Oakhart	56214
Kenneth's Lad	56340
King B. of Koshkonong Place	56142
King Butterscotch of Avonlea, Jr.	56315
King France of Lincoln Way	56012
King France Yeksa Q.	55772
King George Ohonzolleren	55835
King Ginger of Long Meadow Farm	55842
King Neith	55770
King of Green Sea	56194
King of Sledmore	56053
King of Spruce Valley	56271
King of the Antons	56252
King of Waveland	55904
King of Willoughby	55802
King Putney	56115
King Saul	56144
King's May Day	56260
King Ti of South Street	55924
La Belle's Rival of Woodvale	56034
Laddie of Delmont	56281
Laddie of Twin Oaks	56127
Laddie's Pat	55941
Lady's Raymond of Minot	56047
Lane of Moss Rose	56215
Lassie's Raymate of Old Orchard	56373
Lazo	55923
Leader of Woodland	56152
Le Bas's King of Cedarwood	55813
Leo Atilla	55825
Lillian's Governor	56294
Lillian's May King	55925
Lilly's Golden May Secret	56221
Lily's Hero of Cedarwood	55812
Limelight's May Rose Excelsior	56247
Lina's Sequel of Guernsey Home Farm	56017
Link Yeksa Q.	55771
Lloyd George of Twinland	56394
Locust Lawn's Meadowlea May King	56055
Lohier of Guernsey Home Farm	55975
Lone Tree Admiral	56242
Lone Tree Apollo	56241
Lone Tree Enchanter	56244
Lone Tree Lancelot	56243
Lone Tree Laureate	56240
Longwick Noble of Guernsey Brook	55793
Lord B. of Harvest Knoll	56023
Lord Wickham	56021
Lotawana's Governor Boy	56054
Louanna's Captain of Mineral Home	56158
Lucky Star of Maple Hill	55792
Lula's May King Golda of Arrow Farm	56104
Lyons Sequel of Valley Brook	55967
McKerrow's Topsy's Pride	55947
Mac of Gibbon	55797
Mae's Mosier	56143
Mag's King of Frontiers	55876
Main Stay's King	55954
Majesty of Linda Vista	56286
Major Grant	56191
Major of Nineveh	55968
Major of Smallidge Farm	56003
Major's Derby	55849
Major William M. White	56070
Major Winter of South Street	55837
Manzanita Gay Lad	56202
Maplelawn Elmer	56007
Maplelawn Hector	56008
Maplelawn Raymond	56010
Maplelawn Thomas	56009
Marais Lord	56022
Marchand King	56256
Margaret's May King	56255
Margery's Lad of Shantituck	56292
Marigold's Snowdoun of Eastview	55806
Mariondale Champion	56324
Mark of Saradale	55896
Marquis of Ioka Farm	56261
Marshal Foch of Sebec River Farm	56275
Marshal Joffre of Sebec River Farm	56274
Marshall of the Rancho	55983
Marshall's Dairymaid's Windflower	56220
Marsh's Pride	55799
Mascot of Stannox	56101
Masher of Guernsey Home Farm	55976
Matchless Secret of Tarbell Farms	56295
Matin Belle's Dragoon	56279
Maud's Glenwood of Spring Hurst	55987
Max of Maple Avenue	56049
Mayflower's Governor Weshpi	56395
May King of Deer Park	56328
May King of High Caste	55908
May King's Laddie of Grayland	56100
May Lord Vanity of Table Rock	56029

THE HERD REGISTER—INDEX BULLS

Name.	No.
May Rosetta's Governor	56149
Meldora's Lad of Sulphur Springs	56173
Melvina's Son of Breezy Hill	56308
Middledale King Gold	55926
Midget's Joe	56386
Midvale Monarch	56182
Midvale Pilot	56183
Mildred's Raymond	55961
Milk Maid's King Anton	56254
Miller's Duke	55805
Millmount's Golden Secret	56165
Mineral Home King	56159
Minnie's Champion of Varney	55830
Miriam's May King	56040
Mixter Legend	56321
Mixter Penrod	56323
Mixter Seaton	56320
Mixter Sportsman	56322
Molly's King Bishop	56306
Mona's Forester	56078
Mondovia's Equal	56311
Moose Valley Honor	56177
Moose Valley Wyndham	56178
Morning Glory's Monarch	56001
Morven's King	56094
Moses of Evergreen Farm	56230
Myra's Duke of Oakley	56058
Myra's Prince David	55932
Myrtle's Colonel	56190
Myrtle's Easter 2d's May King	55956
Myrtle's Lone Star	56061
Napoleon of Pleasant View	56113
Neanietta's Glenwood of Braeside	56196
Nelba's Mark	55787
Neshaminy Jeremiah	56147
N. H. C. Gallant Lad	56122
Noble Boy of West Allis	56031
Nora's Village Hambro	55993
Nordman of Wasteland	55824
Northfield Jerry	55851
Oak Spring May King	55848
O'Brien of Killarney Farms	56176
O'Hara of Killarney Farms	56175
Old Top of Butternut Brook	55762
Olive's Mole	56269
Olympia Sentinel	55841
Omro King	56285
Osceola Les Grantés	56119
Osseo of Chinquak Park 2d	55912
Oxford of Walnut Grove	56085
Palo Desire Joker	56364
Palo Finale Joker	56363
Palo Lady's Pride	56365
Palo Pansy's Pride	56362
Pamele's Frank	56213
Pansy's Jewel of Round Top	56378
Pat of Arenac	55978
Patsy of Grahamdale	56083
Patsy of Meadow Brook	56138
Patsy of Smallidge Farm	56004
Paul Revere of Old Orchard	56375
Pearl's Favorite Boy of Silent Brook	55831
Pearl's King of Willalvin Farm	55862
Pearlson's Scott of Riverdale	55873
Peerless McLean of Guernola	56237
Pencader's Bohemia	56219
Pencoyd's Glenwood of Orchard View	55937
Perfecto of Clover Hill	55950
Pershing of Alfalfavale	55872
Pershing of Mineral Home	56157
Phrosa's Prince Royal	56107
Polled Victorious of Floyd	56293
Polly's Golden	56355
President Bell Buoy of City View	55903
Pride of Belmont's Galaxy's Sequel	56267
Pride of Upland	56207
Pride's Governor of Belmont	55814
Primrose's Lad of The Valley	56192
Primrose's Pierce Arrow of Sunnybrook	56358
Prince Al	55877
Prince Clatford of Cuyuna	55867
Prince Guilbert of Cuyuna	55866
Prince Joe	56036
Prince of Caroline	55798
Prince of Fernwood	56204
Prince of Indianola	56330
Prince of Lone Maple	55809
Prince of White Oak	55822
Prince Rilma of Butternut Farm	55898
Prince Royal of Fountain Brook	56250
Prince's Farm Boy of Meadow Brook	56300
Prince's Goldy King of Big Hill	56006
Princess's Jolly Boy	56282
Prince Starlight of Ball Club	55765
Prince Zenith of Maplewood	55934
Priscilla's Designer	55833
Prospect Hill's May King	56073
Protest of Gay Farm	55840
Queenie's Golden Hero	56197
Queen of May's King	56383
Queen's Golden Secret of Appletree Pt.	55784
Queen's King of Clover Hill	55948
Queen's King of Inverness	56109
Queen's Producer of Pleasant Point	55808
Quip's Dandy	56150
Ragna's Fair Wold Boy	56297
Raider of Loberg Glen	55775
Raven of Oakwood	56224
Raymond Marshall	56193
Raymond of Chippewa	56335
Ray of Aton	56212
Rebecca's Hero	56368
Red Clover's Golden King	55930
Redella 3d's Hambro	55899
Red Warrior of Wyndham	56357
Referee's St. Patrick of Pleasant View	56135
Rex of Lookwell Guernsey Farm	55966
Richesse Holden Birthright of N. M. A. C.	56276
Rival's Sheet Anchor	56326
Riverview's Andalusia Boy	56228
Robert Freeman of Level Loam	55906
Rob of Riverside	56278
Rob Roy of Valley View Farm	55999
Roehampton Chief	56076
Roehampton Mar	56077
Romeo of the Willows	56195
Romeo of Valley Stream	55874
Rosa's Kedge of Sunny Slope	56145
Rosavale's Victor of Rose Point	56351
Rose King of Jean Du Luth 2d	56266
Rosemead Golden Noble	56179
Rose's Barney Boy	55852
Rose's Elva's Castellan	56088
Rose's Raymond of Minot	55861
Royal of Midvale	56184
Rudana's Sequel of Bluff Valley Farm	55766
Rufina's Hero	55786
Rupp's Beauty	56166
Rutherford of Todd's Manor	56319
Rutila's May Day	56253
Rutila's Patient King 5th	56071
Rutila's Patient King 6th	56072
Sailor Boy of Lone Maple	55840
Sailor's Barney	55794
Saint Patrick of Farview	55921
St. Patrick of Heweshurst	56168
Sammy of the Oaks Farm	56392
Sam of Hillsdale	56057
Samuel Nero	56028
Samuel of the River Side	56379
Sandy of Belle Plaine	55804
Saugerties Active Lad	56201
Saunders Lad of Cloverdell	56387
Segner	56206
Senator Boy of Guernsey Mansion	55843
Sequel's Advancer	55836
Sequel's Glenwood of Crowell Farm	56342
Sequel's Hero of Grahamdale	56084
Sequel's Jack Pershing of Grahamdale	56081
Sequel's King of the Jays	56216
Sequel's Nonpareil of Appletree Point	55782
Serene Buster	55985
Serene Duke of Cashton	55986
Serene Holden	55984
Shamrock of Glencove	56121
Sheet Anchor of Maple Hill Farm	56327
Shoreland Count Victor	56039
Sir Cyrus Masher of Edgewood	56400
Sir Funas of Medford	56141
Sir Ivy of Sunnybrook 2d	56389
Sir John Greer of Eastview Farm	55970
Sir Laudamus Victor	56188
Sir Snowdoun of Quincy	55971
Solomon of Old Orchard	56374
So 'm I	56397
Spotty's Noble	56086
Springside Monarch	56087
Spruce Brook Jim	56133
Squire of Spring Woods	56246
Starlight of Santowood	56198
Star of Glenwood Farm	56162
Star of Lakeview Farm	56089
Stonemoor Yeksa	55763
Stranford's Glenwood of City View	55863
Stranford's Prince of Chippewa	56338
Stranford's Sir William of Elmlawn	55952
Sultana's Maid's Captain	56263
Sunbeam's Archer	56235
Sunshine Grant of Maryland Farm	55972
Susie's Stranford of Chippewa	56222
Tabasco of Wawbeek	56064
Table Rock Rosebrook	56370
Table Rock Rosedale	56371
Table Rock Rosemount	56369
Tahoma of Bralee	56356
Tamarack King	55918
Tamarack Pontiac	55917
The Rose King's Jolly Boy	55826
The Squire of Oak Grange	55989
Tokio of Wawbeek	56063
Toreador of Northome	56123
Triple Oaks Chesterfield	56011
Tuck's Whim	55850
Turnpike Lad	55857
Twinkle's Noble	55891
Ultra Masher Champion	55790
Ultra Yank the Victor	55791
Ursula's King	56381
Usler Ace	56264
Van Capen	56117
Victoria's Sequel's Rex	55869
Victor of Ellenwood	56096
Victor of Longwood	56118
Victor of Thorpe	56102
Victory of Pleasant View	56366
Vinegar Boy	55936
Viola Lehigh's Son	55980
Violet's Lord of Harvest Knoll	56024
Violet's Raymond of Minot	56046
Wahtawaso's Glenwood Boy of Chippewa	56337
Waldorf Surprise	55858
Wapello Chief	56062
Westmoreland's Hambro	56245
Witch's Major	55938
Woodrow of Alfalfavale	55870
Woodrow of Willow Brook	56345
Woodrow Sequel of Wrights	55811
Wyoming's Charles of Kirklynn Farm	55886
Wyoming's King of Linden Lodge	55910
Yeksa Boy of Imperial	55964
Yeksa King of Aurelian Farms	56233
Yeksa's Colonel Teddy	55807
Yeoman Boy	56005
Young Dick	56075

ADVANCED REGISTER

Name.	No.
Adelaide of Middlebrook 64554	7150
Almanda of Linwood 48096 (Imp.)	7140
Almira of Ore Hill 52263 (Imp.)	7165
American Girl of Edgemoor 67803	7157
Ann Préel Glenwood 62071	7107
Artful Beauty 47409	7175
Asta of Linwood 51560 (Imp.)	7163
Beauty of Bourg View 67005 (Imp.)	7124
Beauty's Rose of the Forgettes 67020 (Imp.)	7125
Bijou's Dairymaid 62754	7122
Bonnie Melba of Ballard Farm 58946	7116
Bova of Sarnia 50481 (Imp.)	7142
Brookmead's Hope 61022	7130
Brookmead's Kitty Clover 49804	7126
Brunette III. du Mont Marché 44315 (Imp.)	7168
Brunette IV. of Le Marais 51226 (Imp.)	7176
Caribou Mary Ann 57106	7173
Cashmere of Prospect 53988	7180
Chesterbrook's Polly of Ingleside 58593	7156
College King's Nantaska 68320	7121
Contessa of Sarnia 50464 (Imp.)	7141
Countess Eugenia 54378	7129
Criterion's Betsey of Bellview 57902	7161
Elfleda of Rossbourg 51719	7171
Elizabeth of Englewood 49544	7170
Etna 23530	7160
Fair Oaks Ada 64146	7177
Fair Oaks Alta 66177	7145
Fi Fi of Falcon's Flight 46495	7119
Florry II. of Milestone 69262 (Imp.)	7174
Glenwood's June 59823	7143
Glenwood's Pride of Rock Farm 45761	7178
Goldy Guernsey Roberta 36735	7169
Hambro's Joy of Crane Farm 65565	7166
Hambro's Maud of Crane Farm 67386	7162
Hambro's Pauline of Crane Farm 67387	7167
Hillswold Isabel 62853	7123
Honeydew of Linwood 48097 (Imp.)	7138
Irene of Sylvanite 65170	7151
Jennie's Princess of Crane Farm 57040	7164
José de Lorraine 55871	7179
Josie's Yuletide of Spring Lake 52840	7155
Julia Préel Glenwood 57538	7108
La Belle Dame of Ridgemere 62263	7115
Lady Préel Glenwode 61723	7101
Lannie of Grenwode 45215	7109
Lawton's Queen of Virginia 27932	7120
Lilly of the Hill 55529	7137
Lone Pine Surprisena 62447	7139
Lucia of Ridgemere 62267	7114
McKerrow's Governess Chêne 52303 (Imp.)	7106
McKerrow's Northern Lady 2d 58679 (Imp.)	7105
Mac's Blossom 2d 47330	7131
Mary of Windermere 47542	7110
Masher's Goldvein 47265	7134
Masher's Karen 34419	7102
Mauley 23526	7152
Melvina Lehigh 48913	7159
Minerva Sequel 38836	7148
Miriam's Pride of City View 63409	7111
Miriam's Tulip of City View 60272	7121
Moss Raider's Royal Lady 64822	7103
Myrtle Bess 63091	7136
Nimble of the Mourants 39471 (Imp.)	7149
Nina of Somerset 52383	7135
Pearl of Scan 50008	7132
Pippin 70396	7153
Primrose's Pauline of Ridgemere 45852	7113
Roisi of Glenburnie 36053 (Imp.)	7127
Ruby Red of Castel 54463 (Imp.)	7104
Silver Vanity of Oak Lawn 55965	7147
Sjofna of West Prairie 63279	7154
Standard's Dairymaid of Kenwood 65327	7118
Sweet Heart of Edgemoor 58902	7158
Thirty Thousand Six Hundred Sixty Seven 30667	7117
Thirty Thousand Eight Hundred Sixty 30860	7128
Victor's Daughter of Thorn Hill 50747	7133
Watercress 2d 42876	7146
Wern's Canary 76718	7172
Yeoman's Mixter Mirror 58063	7144

55761 **Bantam Boy of Butternut Brook**
Sire *Florham Admiral* 33997. Dam *Imp. Lady Gazelle VII.* 50415.
Born Sept. 29, 1918. B. and O.: John Dove, Litchfield, Conn.

55762 **Old Top of Butternut Brook**
Sire *Florham Admiral* 33997. Dam *Betty of Falcon's Flight* 51285.
Born Oct. 27, 1918. B. and O.: John Dove, Litchfield, Conn.

55763 **Stonemoor Yeksa**
Sire *Berkshire's Yeksa Lad* 35487. Dam *Sweet Alice's Baby Daughter* 68343.
Born Sept. 27, 1918. B.: H. H. Babcock, Edgerton, Wis. O.: W. L. Stone, Pueblo, Colo.

55764 **Deanie's Sir Charles**
Sire *Maplelawn Clara's Sequel* 38511. Dam *Deanie of Mound City* 76555.
Born Dec. 31, 1918. B. and O.: Richard S. Rawson, Platteville, Wis.

55765 **Prince Starlight of Ball Club**
Sire *Fern's Standard of Lester Valley* 20242. Dam *Yeksa's Belle of Ball Club Farm* 49792.
Born Feb. 20, 1919. B. and O.: Harold J. Peck, Deer River, Minn.

55766 **Rudana's Sequel of Bluff Valley Farm**
Sire *Donnington's Sequel of Maplecrest* 29946. Dam *Rudana of Trianon* 64592.
Born Dec. 2, 1918. B.: W. J. Stevenson, Two Harbors, Minn. O.: William Cable, Two Harbors, Minn.

55767 **Glen Roy of Clover Daily**
Sire *Cato Lily's Guy* 31679. Dam *Gladys of Farview* 21436.
Born March 15, 1919. B. and O.: Fred Thurow, Reedsville, Wis.

55768 **Jewel's Sereno of Lake View**
Sire *Grasslands Sereno* 47324. Dam *Princess Jewel* 40265.
Born Feb. 28, 1919. B. and O.: Selsing Bros., Wautoma, Wis.

55769 **Glenwallie's May King**
Sire *Langwater College King* 25837. Dam *The Earl's Princess* 57600.
Born Nov. 11, 1918. B. and O.: Massachusetts Agricultural College, Amherst, Mass.

55770 **King Neith**
Sire *William Yeksa Q.* 28443. Dam *Czar's Neith* 24282.
Born Sept. 27, 1918. B. and O.: W. B. Quarton, Algona, Iowa.

55771 **Link Yeksa Q.**
Sire *William Yeksa Q.* 28443. Dam *Lad's Minty's Yeksa Q.* 58721.
Born Sept. 29, 1918. B. and O.: W. B. Quarton, Algona, Iowa.

55772 **King France Yeksa Q.**
Sire *William Yeksa Q.* 28443. Dam *Raynold's France* 40438.
Born Oct. 12, 1918. B. and O.: W. B. Quarton, Algona, Iowa.

55773 **Daisy's Golden Secret of Overland**
Sire *Nella Jay 2d's Golden Secret of Pencoyd* 41772. Dam *Moss Raider's Daisy* 58278.
Born Oct. 13, 1918. B. and O.: C. F. Holmes, Kansas City, Mo.

55774 **Daisy's Vigor**
Sire *Royalette's Standard* 20141. Dam *Ramona's Daisy* 29707.
Born Nov. 21, 1918. B. and O.: Est. L. L. Loberg, Nelsonville, Wis.

55775 **Raider of Loberg Glen**
Sire *Bob Rilma's Recorder* 41908. Dam *Dairymaid of Loberg Glen* 71019.
Born Jan. 30, 1919. B. and O.: Est. L. L. Loberg, Nelsonville, Wis.

55776 **Amlet's Pride**
Sire *Bob Rilma's Recorder* 41908. Dam *Amlet* 18259.
Born Feb. 12, 1919. B. and O.: Est. L. L. Loberg, Nelsonville, Wis.

55777 **Happy Hollow Joseph**
Sire *Pergue's Dean* 33508. Dam *Queen of Egypt* 61975.
Born Nov. 12, 1918. B. and O.: D. C. Whittenburg, Richview, Ill.

55778 **Golden Noble's Diodore**
Sire *Golden Noble of the Lakes* 37091. Dam *Dalena Trianon* 22598.
Born March 3, 1919. B. and O.: Jean Du Luth Farm, Inc., Nickerson, Minn.

55779 **Bob Rilma of Burtness Homestead**
Sire *Rex Bob of Chesney Farms* 41144. Dam *Queen of Wilmington* 49727.
Born Aug. 30, 1918. B. and O.: C. S. & Ed. O. Burtness, Caledonia, Minn.

55780 **Cherub's Bopeep Prince of Appletree Pt.**
Sire *Cherub's Prince* 41543. Dam *Mac's Fern Leaf of the Prairie* 72736.
Born Oct. 1, 1918. B.: W. W. Marsh, Waterloo, Iowa. O.: U. A. Woodbury II., Burlington, Vt.

55781 **Forestine's Bopeep of Appletree Point**
Sire *Ladysmith's Bopeep* 40121. Dam *Forestine of the Prairie* 80336.
Born Oct. 20, 1918. B.: W. W. Marsh, Waterloo, Iowa. O.: U. A. Woodbury II., Burlington, Vt.

55782 **Sequel's Nonpareil of Appletree Point**
Sire *Dora's Nonpareil* 38181. Dam *Imp. Maggie's Sequel du Foulon* 67908.
Born Oct. 28, 1918. B.: E. M. Hovey, Jesup, Iowa. O.: U. A. Woodbury II., Burlington, Vt.

55783 **Betty K.'s Chieftain of Appletree Point**
Sire *Bolance of Llanwhitkell* 50214. Dam *Betty K. of Highland Croft* 45815.
Born Oct. 28, 1918. B.: Mrs. Honora Cook, Mount Holly, Vt. O.: U. A. Woodbury II., Burlington, Vt.

55784 **Queen's Golden Secret of Appletree Pt.**
Sire *Lord Mar's Golden Secret* 44679. Dam *Queen Mary of Littleton* 79609.
Born Dec. 1, 1918. B. and O.: U. A. Woodbury II., Burlington, Vt.

55785 **Golden Hero of Ransom Farm**
Sire *Imp. Bijou's Pride of Ransom Farm* 44480. Dam *Beauty of Ransom Farm* 64929.
Born Jan. 11, 1919. B. and O.: Ransom & Kissinger, Ransomville, Kansas.

55786 **Rufina's Hero**
Sire *Royalette's Standard* 20141. Dam *Rufina* 41002.
Born Oct. 28, 1918. B. and O.: Est. L. L. Loberg, Nelsonville, Wis.

55787 **Nelba's Mark**
Sire *Bob Rilma's Recorder* 41908. Dam *Nelba of Loberg Glen* 71020.
Born Jan. 10, 1919. B. and O.: Est. L. L. Loberg, Nelsonville, Wis.

55788 **Glen's Rose King of Jean Du Luth**
Sire *Craigamoor May King* 40382. Dam *Imp. Glen Lass of Jean Du Luth* 69513.
Born Sept. 15, 1918. B. and O.: Jean Du Luth Farm, Inc., Nickerson, Minn.

55789 **Golden Noble of Clear Creek**
Sire *Golden Noble of the Lakes* 37091. Dam *Lavender of Jean Du Luth* 52817.
Born Nov. 25, 1918. B. and O.: Jean Du Luth Farm, Inc., Nickerson, Minn.

55790 **Ultra Masher Champion**
Sire *Proud Don* 29327. Dam *Ultra Masher Lassie* 62408.
Born Oct. 20, 1918. B. and O.: Ralph E. & Floyd S. Barlow, Amsterdam, N. Y.

55791 **Ultra Yank the Victor**
Sire *Proud Don* 29327. Dam *Hyacinth of Maple Glen* 54335.
Born Nov. 11, 1918. B. and O.: Floyd S. Barlow, Cooperstown, N. Y.

55792 **Lucky Star of Maple Hill**
Sire *Langwater Royal 4th* 19331. Dam *Lillian Bishop of Maple Hill* 69775.
Born Nov. 1, 1918. B. and O.: Fruit Bros., Waukesha, Wis.

55793 **Longwick Noble of Guernsey Brook**
Sire *Edgemont Demonstrator* 32995. Dam *Lady Bloom of Guernsey Brook* 54568.
Born Nov. 26, 1917. B. and O.: Howard Gardner, Opp, Pa.

55794 **Sailor's Barney**
Sire *Imp. Sailor of Anna Dean Farm* 28931. Dam *Imp. Snow Queen* 30439.
Born Dec. 13, 1917. B. and O.: E. A. Smith, Birmingham, Mich.

55795 **Dixie's Joe of Fairview**
Sire *Rose Allen's Kewpie* 37833. Dam *Dixie of Fairview* 36713.
Born Sept. 25, 1918. B. and O.: Est. Charles Peiter, Marionville, Mo.

55796 **Birdie's Yeksa of Fairview**
Sire *Rose Allen's Kewpie* 37833. Dam *Birdie of Fairview* 45444.
Born Dec. 3, 1918. B. and O.: Est. Charles Peiter, Marionville, Mo.

55797 **Mac of Gibbon**
Sire *Ponto of Crystal View* 33358. Dam *Lily of Dryden* 49108.
Born Nov. 29, 1918. B. and O.: H. W. Abraham, Gaylord, Minn.

55798 **Prince of Caroline**
Sire *Haviem's Jewel* 39810. Dam *Lady Raymond of Dupont* 57944.
Born Dec. 27, 1917. B. and O.: L. D. Churchill, Marion, Wis.

55799 **Marsh's Pride**
Sire *Pride of Day's Pride* 20762. Dam *May Golden* 39178.
Born Sept. 15, 1918. B. and O.: L. L. Marsh, Marshville, N. C.

55800 **Duke of Guernsey Homestead Dairy**
Sire *Count of Spring Meadow* 44520. Dam *Loreen Martin* 68450.
Born Sept. 27, 1918. B. and O.: Herman Gaubatz, Chilton, Wis.

55801 **Jewel of Elk Meadow**
Sire *Imp. Raymond of La Houguette* 17654. Dam *Imp. Celestine of Sarnia* 50468.
Born Oct. 13, 1918. B. and O.: John F. Stallman, Elk Mound, Wis.

55802 **King of Willoughby**
Sire *Rhea's Lima King* 36426. Dam *Maydena* 56609.
Born Nov. 19, 1918. B. and O.: M. P. Cuddeback, Montrose, Colo.

55803 **Darling's Grandvu Dandy**
Sire *Dandy of Beirnetown* 29963. Dam *Imp. Fanny's Sequel Darling* 31780.
Born June 25, 1917. B. and O.: Henry Baumgartener, Wrightstown, Wis.

55804 **Sandy of Belle Plaine**
Sire *Christy of Pinehurst 20th* 26547. Dam *Glenwood's Katharine* 54506.
Born Nov. 3, 1916. B. and O.: J. A. Lundborg, Belle Plaine, Minn.

55805 **Miller's Duke**
Sire *Richmond of Ellerslie* 42911. Dam *Allison's Beauty* 37950.
Born Nov. 24, 1918. B. and O.: S. W. Miller, Mount Ulla, N. C.

55806 **Marigold's Snowdoun of Eastview**
Sire *Snowdoun of Prospect* 41014. Dam *Queen Marigold of Bath* 45048.
Born Nov. 23, 1918. B. and O.: Ole Larson, Clarks Grove, Minn.

55807 **Yeksa's Colonel Teddy**
Sire *Snowdoun of Prospect* 41014. Dam *Yeksa Golden Horn* 33664.
Born Jan. 15, 1919. B. and O.: Ole Larson, Clarks Grove, Minn.

55808 **Queen's Producer of Pleasant Point**
Sire *Producer of Pleasant Point* 38534. Dam *Plymouth Queen* 19218.
Born Sept. 30, 1918. B. and O.: M. B. Magoon, Whitewater, Wis.

55809 **Prince of Lone Maple**
Sire *Butternut of Genoa* 31336. Dam *Edine's Queen of Genoa* 61074.
Born Sept. 20, 1918. B. and O.: Gianoli Bros., Genoa, Wis.

55810 **Sailor Boy of Lone Maple**
Sire *Butternut of Genoa* 31336. Dam *Lucy of Birchwood* 54187.
Born Nov. 2, 1918. B. and O.: Gianoli Bros., Genoa, Wis.

55811 **Woodrow Sequel of Wrights**
Sire *Masher's Equal of Lochevan* 31683. Dam *Betsey of East View* 60042.
Born March 1, 1919. B. and O.: S. R. Wright, Waterport, N. Y.

55812 **Lily's Hero of Cedarwood**
Sire *Golden Hero of Cedarwood* 34008. Dam *Lily Cedarwood* 68006.
Born Oct. 15, 1918. B. and O.: D. E. Hoag, Oakfield, Wis.

55813 **Le Bas's King of Cedarwood**
Sire *Golden Hero of Cedarwood* 34008. Dam *Le Bas of Beirnetown* 46062.
Born Nov. 1, 1918. B. and O.: D. E. Hoag, Oakfield, Wis.

55814 **Pride's Governor of Belmont**
Sire *Imp. Cocotte's Governor of Belmont* 37161. Dam *Raymond's Pride of Belmont* 71317.
Born Feb. 10, 1919. B. and O.: William W. Knight, Perrysburg, Ohio.

55815 **Benedict Royaline**
Sire *Philius of Jefferson 3d* 29857. Dam *Goldendale of Fairview* 39502.
Born Nov. 14, 1918. B. and O.: Frank Weber, Johnson Creek, Wis.

55816 **Brookmead's Secret King**
Sire *Pencoyd's Royal Secret* 40685. Dam *Hildie of Brookmead 2d* 69743.
Born Sept. 25, 1918. B. and O.: Frank Graham Thomson, Devon, Pa.

55817 **Chief's Billy Sunday**
Sire *Jewel's Chief of Fairview* 31193. Dam *Alberta's Mary* 29768.
Born Dec. 30, 1918. B. and O.: Ellen M. Page, Plainfield, Vt.

55818 **Hugo of Ore Hill**
Sire *Langwater Frederick* 22268. Dam *Strawberry of Alfalfa Farms* 31054.
Born Sept. 23, 1918. B. and O.: Dale E. Rundell, Livingston, Wis.

55819 **Farmer Boy of Willow View**
Sire *Ledyard May King* 34777. Dam *Mabel of Harmony Corners* 62577.
Born April 8, 1918. B. and O.: Leonard A. Bassett, Valley Falls, N. Y.

55820 **Genevieve's Glenwood of Braeside**
Sire *Neanietta's Glenwood of Ingleside* 39329. Dam *Genevieve of Cloverleaf* 53030.
Born Sept. 5, 1918. B.: Charles Breitrick, Appleton, Wis. O.: W. H. Taggart, Manawa, Wis.

55821 **Belle's Yeoman of Braeside**
Sire *Sister Sue's Yeoman* 11820. Dam *Bella of the Effards* 37428.
Born Oct. 24, 1918. B.: Charles Breitrick, Appleton, Wis. O.: W. H. Taggart, Manawa, Wis.

55822 **Prince of White Oak**
Sire *Harry Woodburn* 39245. Dam *Emblem's Milk Stream of Elmview* 71205.
Born Sept. 15, 1918. B. and O.: R. A. Patrick, White Oak, S. C.

55823 **Judge of Wasteland**
Sire *Langwater Hero* 39634. Dam *Hope's Delight* 55194.
Born Oct. 30, 1918. B. and O.: M. M. Hollingsworth, Landenberg, Pa.

55824 **Nordman of Wasteland**
Sire *Langwater Hero* 39634. Dam *Hope's Jewel of Wasteland* 41800.
Born Dec. 11, 1918. B. and O.: M. M. Hollingsworth, Landenberg, Pa.

55825 **Leo Atilla**
Sire *Leo Winnebago* 24663. Dam *Fannietta* 24227.
Born Oct. 17, 1918. B. and O.: Friedrich Schley, Clintonville, Wis.

55826 **The Rose King's Jolly Boy**
Sire *Violet's Rose King of Bayside* 42877. Dam *Karen's Juno* 66338.
Born Jan. 2, 1919. B. and O.: Mrs. Jennie A. Berry, Buxton, Maine.

55827 **Bessie 2d's General Grant**
Sire *Chicona Hopeful* 40424. Dam *Lady Cora's Bessie 2d* 55043.
Born Aug. 28, 1918. B. and O.: J. M. Miller, Burlington, Wash.

55828 **Danger**
Sire *Douglas Talladeen* 20618. Dam *Una Yeksa* 49554.
Born March 7, 1919. B. and O.: G. H. Lammers, Le Sueur, Minn.

55829 **Creamy's Bonnie Boy**
Sire *Nicholas of Lakeview* 30327. Dam *Creamy of Muck Dale* 80944.
Born Dec. 15, 1918. B.: Frank Nash, Fremont, Mich. O.: Grace L. Taylor, Fennville, Mich.

55830 **Minnie's Champion of Varney**
Sire *Chicona Champion* 40423. Dam *Minnie of Cedar Cove* 80284.
Born March 3, 1919. B. and O.: A. G. Franklin, Mount Vernon, Wash.

55831 **Pearl's Favorite Boy of Silent Brook**
Sire *Dairymaid's Favorite of Fox Valley* 45690. Dam *Rouge's Pearl of Thorn Hill* 63616.
Born Oct. 7, 1918. B. and O.: Reinhard G. Bartell, Thiensville, Wis.

55832 **Freida Donnington's Prince**
Sire *Lady's Prince of Lu-Alyn* 47071. Dam *Freida Donnington of Elmpines* 43141.
Born Nov. 30, 1918. B. and O.: R. J. Aigler, Bellevue, Ohio.

55833 **Priscilla's Designer**
Sire *Sequel's Chief of Outlookhill* 33694. Dam *Modern Priscilla* 56582.
Born Oct. 21, 1918. B. and O.: John Halvorson, Rice Lake, Wis.

55834 **Bjurnstjerne**
Sire *Sequel's Chief of Outlookhill* 33694. Dam *Imp. Carrie of Sarnia* 44008.
Born Nov. 22, 1918. B. and O.: John Halvorson, Rice Lake, Wis.

55835 **King George Ohonzolleren**
Sire *Sequel's Chief of Outlookhill* 33694. Dam *Cecil H.* 50115.
Born Dec. 14, 1918. B. and O.: John Halvorson, Rice Lake, Wis.

55836 **Sequel's Advancer**
Sire *Sequel's Chief of Outlookhill* 33694. Dam *Royalinda* 70839.
Born Feb. 21, 1919. B. and O.: John Halvorson, Rice Lake, Wis.

55837 **Major Winter of South Street**
Sire *Winter King of South Street* 38610. Dam *Geneva S. of South Street* 61667.
Born Feb. 13, 1919. B. and O.: F. D. E. Stowe, Brattleboro, Vt.

55838 **Glenwood's Royal Bay**
Sire *Flaud's Royal Bay of Alfadale* 40664. Dam *Glenwood Elise of Sycamore* 35715.
Born March 4, 1919. B. and O.: Claude Moore, Tivoli, N. Y.

55839 **Crescent's Attorney**
Sire *Langwater Attorney* 31321. Dam *Princess Lily's Crescent* 52307.
Born Nov. 26, 1918. B. and O.: William W. Kelchner, Sharon, Conn.

55840 **Protest of Gay Farm**
Sire *Prince Regent of Meadowbrook* 15962. Dam *Imp. Bonnie Nuit 4th* 40642.
Born May 18, 1918. B. and O.: Charles H. Jones, Wellesley Farms, Mass.

55841 **Olympia Sentinel**
Sire *Auricula of Sequoia* 49530. Dam *Olympia Lady* 66484.
Born Oct. 21, 1918. B. and O.: G. K. Chaplin, Seattle, Wash.

55842 **King Ginger of Long Meadow Farm**
Sire *Frederick the Great of Long Meadow Farm* 42932. Dam *Lady Ella May* 55297.
Born Sept. 29, 1918. B. and O.: Isaac H. Goodwin, Groton, Vt.

55843 **Senator Boy of Guernsey Mansion**
Sire *Ponjo of Guernsey Hill* 35819. Dam *Aerial of Guernsey Hill* 60941.
Born Oct. 7, 1918. B. and O.: T. E. Armor, Murdocksville, Pa.

55844 **Clover Lawn's Masher's Bub**
Sire *Gloriana's King Masher* 27645. Dam *Governor's Fern of Clover Lawn* 81051.
Born Dec. 2, 1918. B. and O.: Charles E. Wirt, Lewiston, Minn.

55845 **Clover Lawn's King Masher's King**
Sire *Gloriana's King Masher* 27645. Dam *Nellie of Pomeroy* 28311.
Born Jan. 1, 1919. B. and O.: Charles E. Wirt, Lewiston, Minn.

55846 **Creampot's Sir Francis**
Sire *France's May King* 31553. Dam *Imp. Osceola's Creampot* 54286.
Born Jan. 8, 1919. B. and O.: H. E. Angel, Wapato, Wash.

55847 **Angel's May King Dictator**
Sire *France's May King* 31553. Dam *Anna Dunn* 53708.
Born Feb. 25, 1919. B. and O.: H. E. Angel, Wapato, Wash.

55848 **Oak Spring May King**
Sire *Brookmead's May King* 27706. Dam *Imp. La Bordage* 53633.
Born Nov. 5, 1918. B. and O.: Harry G. Hall, Stewartstown, Pa.

55849 **Major's Derby**
Sire *Langwater Major* 39435. Dam *May L.* 67208.
Born Aug. 13, 1918. B. and O.: Ray D. Levan, Catawissa, Pa.

55850 **Tuck's Whim**
Sire *McKerrow's Whimsome Aralian* 33192. Dam *Tuck of Fairoaks* 87422.
Born Oct. 29, 1918. B. and O.: C. R. Phillips, Endeavor, Wis.

55851 **Northfield Jerry**
Sire *Dorothy's Rajah* 45035. Dam *Northfield Jennie* 58309.
Born Dec. 6, 1918. B. and O.: Northfield Hotel Co., East Northfield, Mass.

55852 **Rose's Barney Boy**
Sire *Hope Farm's Laddie* 37325. Dam *Diamond's July Rose* 55045.
Born March 14, 1918. B. and O.: J. M. Miller, Burlington, Wash.

55853 **Fancy Frank of Fritzlyn**
Sire *Frank Rose* 26342. Dam *Roberts' Fanny of Fritzlyn* 45652.
Born Oct. 9, 1918. B. and O.: William F. Fretz, Pipersville, Pa.

55854 **Dolly's Prince of Prairie Dale**
Sire *Fair Oaks Benefactor* 45270. Dam *Dolly of Orchard Grove* 77685.
Born Nov. 3, 1918. B. and O.: J. W. Baldock & Son, Chilton, Wis.

55855 **Donaboy of Crescent Farm**
Sire *Boy of Thorn Hill* 35760. Dam *Donabelle of Pleasant View Farm* 64524.
Born March 4, 1919. B. and O.: Louis Mongreig, Stevensville, Mich.

55856 **Glenwood Diamond's Jewel**
Sire *Lady's Glenwood Diamond* 24911. Dam *Imp. President's Dorine* 33241.
Born Nov. 2, 1918. B. and O.: A. N. Schmit, Appleton, Wis.

55857 **Turnpike Lad**
Sire *Edgemont Galore 2d* 26550. Dam *Dollikins of Wood Homestead* 41309.
Born Nov. 23, 1918. B. and O.: H. L. Jones, Milan, Pa.

55858 **Waldorf Surprise**
Sire *Imp. Clairvoyante's Sequel* 21663. Dam *Sally of Elmpines* 51289.
Born Oct. 2, 1918. B. and O.: Oscar F. Kinney, Albany, N. Y.

55859 **Elwyn of Pierce**
Sire *Polly's Bonny Boy* 41115. Dam *Lady Rose of Kewaunee* 43691.
Born April 20, 1918. B. and O.: John Boudnik, Kewaunee, Wis.

55860 **Consuela's May King**
Sire *Laverna's Ultra May King* 24660. Dam *Consuela of Pomeroy* 46097.
Born June 8, 1918. B. and O.: M. T. Phillips, Pomeroy, Pa.

55861 **Rose's Raymond of Minot**
Sire *Golden Raymond of Minot* 34684. Dam *Justinée Rose* 67413.
Born March 9, 1919. B. and O.: B. B. Mouck, Minot, N. Dak.

55862 **Pearl's King of Willalvin Farm**
Sire *Manes King of Walter Maple* 33976. Dam *Pearl of Willalvin Farm* 67265.
Born Sept. 29, 1918. B. and O.: Basse Bros., Milwaukee, Wis.

55863 **Stranford's Glenwood of City View**
Sire *Stranford's Glenwood of Pinehurst 6th* 16484. Dam *Laura of Chippewa* 53419.
Born Jan. 13, 1919. B.: L. P. Martiny, Chippewa Falls, Wis. O.: L. E. McGill, Ladysmith, Wis.

55864 **Captain of Evart Dairy Farm**
Sire *Pinecrest Ben* 26451. Dam *Martha of Shaker Hill Farm* 69378.
Born Dec. 6, 1918. B. and O.: Davy & Co., Evart, Mich.

55865 **Captain Howard**
Sire *Golden Legacy* 37563. Dam *Haldane's Miquette* 70178.
Born Nov. 30, 1918. B. and O.: C. Jared Ingersoll, Fort Washington, Pa.

55866 **Prince Guilbert of Cuyuna**
Sire *Prince Ellis of Lakeview* 19266. Dam *Imp. Guilbert V. of the Brickfield* 25813.
Born Sept. 27, 1918. B. and O.: Carlton Graves, Aitkin, Minn.

55867 **Prince Clatford of Cuyuna**
Sire *Prince Ellis of Lakeview* 19266. Dam *Imp. Clatford May* 31927.
Born Sept. 30, 1918. B. and O.: Carlton Graves, Aitkin, Minn.

55868 **Imogene's Lad of Peru**
Sire *Prince of Vernon* 37689. Dam *Imogene of Groveland Farm* 66191.
Born May 13, 1918. B. and O.: Ole Ellingson, Amherst Junction, Wis.

55869 **Victoria's Sequel's Rex**
Sire *Primal's Sequel* 41103. Dam *Victoria Sunbeam* 20916.
Born Oct. 27, 1918. B. and O.: W. Homer Crebs, Northumberland, Pa.

55870 **Woodrow of Alfalfavale**
Sire *Langwater Frederick* 22268. Dam *Betty of Alfalfa Farms* 40749.
Born Oct. 5, 1916. B.: Dale E. Rundell, Livingston, Wis. O.: T. M. Martin, Fergus Falls, Minn.

55871 **Governor of Alfalfavale**
Sire *Bruce of Pine Grove* 20593. Dam *Betty of Alfalfa Farms* 40749.
Born Dec. 5, 1917. B. and O.: T. M. Martin, Fergus Falls, Minn.

55872 **Pershing of Alfalfavale**
Sire *Bruce of Pine Grove* 20593. Dam *Betty of Alfalfa Farms* 40749.
Born Dec. 27, 1918. B. and O.: T. M. Martin, Fergus Falls, Minn.

55873 **Pearlson's Scott of Riverdale**
Sire *Champion's Pearlson* 40797. Dam *Salla Cronje* 17256.
Born June 12, 1918. B. and O.: Hugh McIlraith, Medford, Wis.

55874 **Romeo of Valley Stream**
Sire *Monarch's Triumph* 34700. Dam *Rena of Inverness* 73093.
Born Dec. 25, 1918. B. and O.: John Michels, Peebles, Wis.

55875 **Breezy Point Premier**
Sire *Unarose's King* 36991. Dam *Hettena of Windsor* 57009.
Born Oct. 2, 1918. B. and O.: A. H. Burrington, Windsor, Vt.

55876 **Mag's King of Frontiers**
Sire *King of Kings* 42287. Dam *Mag of Frontier Farms* 67544.
Born July 16, 1918. B. and O.: S. A. Perry, Lockport, N. Y.

55877 **Prince Al**
Sire *Pride of Forest Lodge* 25982. Dam *Imp. Snowdrop of Sarnia* 40677.
Born Oct. 6, 1918. B. and O.: Edward Briske, Augusta, Wis.

55878 **Admiral Elder of Elderwood**
Sire *Princeling's Son of Elderwood* 34088. Dam *Lucky Girl of Elderwood* 64387.
Born Aug. 20, 1918. B. and O.: Roy Burton, Eagle, Wis.

55879 **Craigamoor Raritan May King**
Sire *Langwater Raritan* 17052. Dam *Imp. Governor's Forest Rose* 44177.
Born Aug. 8, 1918. B. and O.: George C. Cooper, Superior, Wis.

55880 **Deputy Jack**
Sire *St. Austell Deputy* 44332. Dam *Wisconsin Beauty* 72374.
Born Aug. 28, 1918. B. and O.: John Muhlenkamp, Norwalk, Wis.

55881 **Bonny Queen's Memento King**
Sire *Nelly's Memento* 35617. Dam *Bonny Maid's Queen* 69162.
Born Sept. 7, 1918. B. and O.: James Lee, Sampsel, Mo.

55882 **Hillside's Noble Governor**
Sire *Golden Noble of Herodale* 45791. Dam *Dairy Maid of the White Pine* 74560.
Born Oct. 24, 1918. B. and O.: A. R. Anklam, North Crandon, Wis.

55883 **Anna Pride's Prince of Sunnyside**
Sire *Pergue's May King* 28809. Dam *Pergue's Anna Pride* 78642.
Born Aug. 25, 1918. B. and O.: C. L. Hammond, Rockport, Ind.

55884 **Golden Mack of Spring Brook**
Sire *Jokastus* 17320. Dam *Cherry's Cuba* 43328.
Born Sept. 5, 1918. B.: George C. Stone, Twig, Minn. O.: Dominick McGuire, Rush City, Minn.

55885 **Fireman of Railroad View Farm**
Sire *S. S. Derinna's Hambro* 38856. Dam *Luercene* 40272.
Born Sept. 15, 1918. B. and O.: Raymond Christbaum, Whitewater, Wis.

55886 **Wyoming's Charles of Kirklynn Farm**
Sire *Woodland's Rival* 27347. Dam *Wyoming of Linden Lodge* 68784.
Born Sept. 27, 1918. B. and O.: Mary M. Dougherty, Cedar Rapids, Iowa.

55887 **Dolly's Prince Victor**
Sire *Susetta's Prince of Angra* 35706. Dam *Dolly Le Gele* 82018.
Born Aug. 29, 1918. B.: R. C. Obrecht, Topeka, Kansas. O.: A. C. Merritt, Topeka, Kansas.

55888 **General Cole of Hill Side Farm**
Sire *Jess Willard of Buena Vista Hill Farm* 34745. Dam *Alice of Buena Vista Hill Farm* 69707.
Born Feb. 16, 1919. B. and O.: Elmer S. Bailey, East Ryegate, Vt.

55889 **Dairy's Lad of Hope**
Sire *Viscount of Linwood* 33116. Dam *Dairy Lass of Hope* 55469.
Born Oct. 30, 1918. B. and O.: O. T. Jensen, Milltown, Wis.

55890 **Joe Harry**
Sire *Golden Glen Thorne* 30537. Dam *Allen's Forward* 56578.
Born June 1, 1916. B. and O.: S. B. Allen, Burdett, N. Y.

55891 **Twinkle's Noble**
Sire *Noble Cliff* 40974. Dam *Nellie's Twinkle of Park View* 45738.
Born Feb. 7, 1919. B. and O.: George Augustine, East Palestine, Ohio.

55892 **Hillsdale Champion**
Sire *Lady's Glenwood Diamond* 24911. Dam *Lilian Glenwood* 27438.
Born Sept. 28, 1918. B. and O.: A. N. Schmit, Appleton, Wis.

55893 **Jacqueminot's Chieftain**
Sire *Jacqueminot of Linda Vista* 23564. Dam *Darthea of Soapstone 2d* 24184.
Born Sept. 29, 1918. B. and O.: C. M. McConnell, West Salem, Ohio.

55894 **Jacqueminot's Dandy**
Sire *Jacqueminot of Linda Vista* 23564. Dam *Jacqueminot's Lily Belle* 69746.
Born Sept. 30, 1918. B. and O.: C. M. McConnell, West Salem, Ohio.

55895 **Dale of Crystal Springs**
Sire *Wonder of Maple Hill Farm* 31872. Dam *Flossie of Crystal Springs* 46210.
Born Nov. 25, 1918. B. and O.: George W. Kiel, Manitowoc, Wis.

55896 **Mark of Saradale**
Sire *Ringard* 26343. Dam *Derilla Ann* 20451.
Born Oct. 12, 1918. B. and O.: A. Pachernigg, Taylor, Wis.

55897 **Bell Boy of Saradale**
Sire *Ringard* 26343. Dam *Dairy Queen of Taylor* 31333.
Born Oct. 12, 1918. B. and O.: A. Pachernigg, Taylor, Wis.

55898 **Prince Rilma of Butternut Farm**
Sire *Ragna's Rilma* 40177. Dam *Clothilde of Sarnia* 43856.
Born Sept. 30, 1918. B. and O.: O. A. Crowell & E. S. Morrison, Almond, Wis.

55899 **Redella 3d's Hambro**
Sire *Lady France's Hambro* 40188. Dam *Redella 3d* 42657.
Born Nov. 30, 1918. B. and O.: O. B. Roe, Whitewater, Wis.

55900 **Buster of Overbrook Farms**
Sire *Charmante's Ultra King* 40111. Dam *Wisteria of Haddon* 36683.
Born March 10, 1919. B. and O.: H. B. Getty, New Windsor, Md.

55901 **Governor of Lawndale**
Sire *Imp. Gay Boy of McKerrow Farms* 30406. Dam *Dousman's Lucky Lassie* 36975.
Born Nov. 4, 1918. B.: H. N. Longley, Dousman, Wis. O.: William C. Dillon, Round Lake, Ill.

55902 **Folly of Lawndale**
Sire *Lord Folly* 39592. Dam *Rose of Lawndale* 69727.
Born Nov. 27, 1918. B. and O.: William C. Dillon, Round Lake, Ill.

55903 **President Bell Buoy of City View**
Sire *Bell Buoy of Linda Vista* 19430. Dam *Imp. Fleur of City View* 59639.
Born Jan. 13, 1918. B. and O.: O. R. Schwalen, Roberts, Wis.

55904 **King of Waveland**
Sire *Prairie Side King* 28079. Dam *Bonnie of Waveland 2d* 80311.
Born March 11, 1919. B. and O.: H. H. Martin, Cass Lake, Minn.

55905 **Governor Hampton**
Sire *Prairie Side King* 28079. Dam *Imp. Roehampton Governor's Lady* 52355.
Born March 14, 1919. B. and O.: H. H. Martin, Cass Lake, Minn.

55906 **Robert Freeman of Level Loam**
Sire *Jacqueminot's Bob Burdette* 41578. Dam *Violet's Dotty* 64595.
Born Oct. 9, 1918. B. and O.: C. Hershberger & F. Schlosser, Bremen, Ind.

55907 **Golden Masher's Bob**
Sire *Golden Lenore's Rival* 32067. Dam *Woodvale Masher's Lette* 72167.
Born Dec. 26, 1918. B. and O.: E. E. Tschumy, Copley, Ohio.

55908 **May King of High Caste**
Sire *Dolly Dollars' May King* 28544. Dam *Adaleta of Dreamwold* 62615.
Born Oct. 16, 1918. B.: J. Harry Davis, Williamsfield, Ohio. O.: E. F. Houser, Leavittsburg, Ohio.

55909 **Barnekah's Fawn Prince**
Sire *Glenwood's Echo* 23104. Dam *Barnekah 2d* 37647.
Born Sept. 30, 1918. B. and O.: John P. Scheuring, Greenwood, Wis.

55910 **Wyoming's King of Linden Lodge**
Sire *Hugo of Homestead* 43420. Dam *Echo's Wyoming* 60116.
Born Nov. 24, 1918. B. and O.: John P. Scheuring, Greenwood, Wis.

55911 **Bess's Prince of Riverview**
Sire *Prince Oscar of Anna Dean Farm* 27282. Dam *Bess of Lu-Alyn* 53837.
Born Oct. 8, 1918. B.: A. W. Smith, Pataskala, Ohio. O.: Cruikshank Bros., Delaware, Ohio.

55912 **Osseo of Chinquak Park 2d**
Sire *Osseo of Chinquak Park* 43948. Dam *Fairy of Chinquak Park* 73037.
Born Oct. 9, 1918. B. and O.: William Halvorson, Rice Lake, Wis.

55913 **Corsair of Mapledale**
Sire *Corsair of Glenburnie* 44152. Dam *Ida of Mapledale* 61830.
Born Oct. 25, 1918. B. and O.: H. W. Baldwin & Son, Pennington, N. J.

55914 **Billy Chêne of Six Maples**
Sire *Imp. Gay Boy of McKerrow Farms* 30406. Dam *Adele of Sarnia 2d* 50658.
Born Oct. 4, 1918. B. and O.: H. N. Longley, Dousman, Wis.

55915 **Increase of Prospect**
Sire *Sir Snowdoun* 19252. Dam *Content of Prospect* 54491.
Born Dec. 10, 1918. B.: W. D. Hoard, Fort Atkinson, Wis. O.: Est. W. D. Hoard, Fort Atkinson, Wis.

55916 **Judge of Prospect**
Sire *Anton's King Confidence* 43517. Dam *Goody of Prospect* 69902.
Born Dec. 21, 1918. B.: W. D. Hoard, Fort Atkinson, Wis. O.: Est. W. D. Hoard, Fort Atkinson, Wis.

55917 **Tamarack Pontiac**
Sire *Perfection of Clover Meadow* 22096. Dam *Cena's Polly* 61341.
Born Dec. 30, 1918. B. and O.: A. W. Brown, Rhinelander, Wis.

55918 **Tamarack King**
Sire *Perfection of Clover Meadow* 22096. Dam *Imp. Blackberry of Sarnia* 50874.
Born Jan. 18, 1919. B. and O.: A. W. Brown, Rhinelander, Wis.

55919 **George of Browns Delight**
Sire *Prince of Valley Farm* 44923. Dam *Nora of Highway* 73145.
Born Feb. 22, 1919. B. and O.: D. Alton Dudderar, New Windsor, Md.

55920 **Jeppe**
Sire *Laban of New Hope* 42015. Dam *Beautella of New Hope* 35079.
Born Sept. 29, 1918. B. and O.: William S. Loberg, Amherst Junction, Wis.

55921 **Saint Patrick of Farview**
Sire *King Doyle* 41649. Dam *Miriam of Farview* 40972.
Born March 17, 1919. B. and O.: C. V. Mills, Fillmore, N. Y.

55922 **Buttercup Golden's King**
Sire *Langwater College King* 25837. Dam *Buttercup Golden* 46243.
Born Jan. 10, 1919. B. and O.: Massachusetts Agricultural College, Amherst, Mass.

55923 **Lazo**
Sire *Petruchio D.* 38632. Dam *Adeline D.* 39488.
Born Oct. 14, 1918. B. and O.: W. J. Dawson, La Crosse, Wis.

55924 **King Ti of South Street**
Sire *Winter King of South Street* 38610. Dam *Lady Betty of South Street* 68940.
Born Dec. 20, 1918. B. and O.: F. D. E. Stowe, Brattleboro, Vt.

55925 **Lillian's May King**
Sire *Imp. May King of Arbolist* 24604. Dam *Lillian of Cedar Hill* 46517.
Born Jan. 14, 1919. B. and O.: Nelson Y. Dungan, Somerville, N. J.

55926 **Middledale King Gold**
Sire *Sir Julian of Middledale* 40655. Dam *Middledale Mabel* 55123.
Born Aug. 2, 1918. B. and O.: Calkins & Riggs, Creswell, Oregon.

55927 **Brookmead's Royal France**
Sire *Langwater Royal Master* 23663. Dam *Imp. France XVIII.'s Daughter* 25001.
Born Aug. 28, 1918. B. and O.: Frank Graham Thomson, Devon, Pa.

55928 **Florean's Lad**
Sire *Amelia's King of Oakwood* 34453. Dam *Henrietta Florean* 41807.
Born Feb. 25, 1918. B. and O.: M. S. Myers, Van Wert, Ohio.

55929 **Beauty's May King of Pomeroy**
Sire *Laverna's Ultra May King* 24660. Dam *Artful Beauty 2d* 69915.
Born Dec. 6, 1918. B. and O.: M. T. Phillips, Pomeroy, Pa.

55930 **Red Clover's Golden King**
Sire *Golden Rose May King* 35264. Dam *Red Clover O. D.* 43697.
Born Feb. 10, 1919. B. and O.: Delaware College, Newark, Del.

55931 **Grasslands Comet**
Sire *Jethro Bass* 11366. Dam *Alice for Short* 28201.
Born Dec. 6, 1917. B. and O.: Robert & Herbert Scoville, Taconic, Conn.

55932 **Myra's Prince David**
Sire *King David's Prince* 43587. Dam *Myra Rossiter 2d* 48032.
Born April 8, 1918. B. and O.: Harold Leavitt, Orrington, Maine.

55933 **Daisy's Royal Sequel of Spring Grove**
Sire *Daisy's Royal Sequel of Denmark* 34066. Dam *Edith of Elmwood* 57392.
Born May 17, 1918. B. and O.: Homer P. Clark, Richmond, Ill.

55934 **Prince Zenith of Maplewood**
Sire *Zenith of Maplewood* 20888. Dam *Millie's Glenwood Maid 2d* 69572.
Born July 7, 1918. B.: T. A. Erickson, Alexandria, Minn. O.: Frank E. Larson, Parkers Prairie, Minn.

55935 **Big G. of Edgewater**
Sire *B. G. of Edgewater* 22031. Dam *Jessie's Rilma of Iowa* 41446.
Born Aug. 10, 1918. B. and O.: F. G. Benham, Canandaigua, N. Y.

55936 **Vinegar Boy**
Sire *Peterkin of Edgemere* 38017. Dam *Beau & Daisy's Ermeta S.* 52096.
Born Aug. 30, 1918. B.: N. E. Smith, Richford, N. Y. O.: Reniff Cider and Vinegar Company, McLean, N. Y.

55937 **Pencoyd's Glenwood of Orchard View**
Sire *Pencoyd Baron* 39484. Dam *Glenwood May* 20810.
Born Sept. 5, 1918. B. and O.: Ralph T. Bower, King Ferry, N. Y.

55938 **Witch's Major**
Sire *Major of Pleasant View* 16576. Dam *Witch of the Morn* 64297.
Born Nov. 10, 1918. B.: D. S. Murdock, Troy Center, Wis. O.: Est. D. S. Murdock, Troy Center, Wis.

55939 **Golden Glow of Jennings Farm**
Sire *Glenwood's Hazel's Count of Jennings Farm* 41982. Dam *Evergreen of Golden Glow* 42164.
Born May 30, 1918. B. and O.: C. H. Jennings, Towanda, Pa.

55940 **Deer's Vendetta Boy**
Sire *Vendetta's Orlando* 32372. Dam *Deer of Woodlands* 54080.
Born Feb. 21, 1918. B. and O.: Dickey Bros., Slippery Rock, Pa.

55941 **Laddie's Pat**
Sire *Belle's Ideal Lad* 42688. Dam *Princess Pat's Pet of Rose Point* 66492.
Born Feb. 1, 1919. B. and O.: Dickey Bros., Slippery Rock, Pa.

55942 **Friehms G.**
Sire *Frond of Mizpah Lodge* 38153. Dam *Imp. Benefactress of Sarnia* 46533.
Born Oct. 23, 1918. B. and O.: W. H. Artis, Hedgesville, Mont.

55943 **Glenayre Pendennis**
Sire *Imp. Charmante's Governor* 24810. Dam *Holden IV.'s Lassie* 68427.
Born Oct. 26, 1918. B. and O.: W. H. Colvin, Glenview, Ill.

55944 **Glenayre Calluda**
Sire *Imp. Charmante's Governor* 24810. Dam *Calla Luda* 27092.
Born Nov. 20, 1918. B. and O.: W. H. Colvin, Glenview, Ill.

55945 **Dairymaid's Glenwood of Linden 2d**
Sire *Dairymaid's Glenwood of Linden* 30047. Dam *Fantine of Linden Home* 56831.
Born Nov. 10, 1918. B. and O.: Charles Solveson, Nashotah, Wis.

55946 **Grandvu Dandy Lad**
Sire *Dandy of Beirnetown* 29963. Dam *Imp. Fanny's Sequel Darling* 31780.
Born Oct. 13, 1918. B. and O.: Henry Baumgartener, Wrightstown, Wis.

55947 **McKerrow's Topsy's Pride**
Sire *Yeksa's Tops of Gold's Boy* 35280. Dam *Julia Ann's Pride* 40153.
Born Oct. 2, 1918. B. and O.: George McKerrow & Sons Co., Pewaukee, Wis.

55948 **Queen's King of Clover Hill**
Sire *King Replica* 40752. Dam *Rilma's Queen of Clover Hill* 70775.
Born Oct. 5, 1918. B. and O.: Floyd Southard, Cato, N. Y.

55949 **Jeannette's Captain of Clover Hill**
Sire *Noble of France* 20429. Dam *Imp. Lady Jeannette III. of the Fountain* 28735.
Born Nov. 10, 1918. B. and O.: Floyd Southard, Cato, N. Y.

55950 **Perfecto of Clover Hill**
Sire *Noble of France* 20429. Dam *Auricula's Rilma of Clover Hill* 54647.
Born Nov. 25, 1918. B. and O.: Floyd Southard, Cato, N. Y.

55951 **Flora's King of Elmlawn**
Sire *Phoebe's Sir William of Elmlawn* 29774. Dam *Flora of Yellow Birch* 34140.
Born Oct. 2, 1918. B. and O.: G. E. Foster, Cornville, Maine.

55952 **Stranford's Sir William of Elmlawn**
Sire *Phoebe's Sir William of Elmlawn* 29774. Dam *Stranford's Pride of Elmlawn* 54389.
Born Oct. 4, 1918. B. and O.: G. E. Foster, Cornville, Maine.

55953 **Briar's Sir William of Elmlawn**
Sire *Phoebe's Sir William of Elmlawn* 29774. Dam *Sweet Briar of Elmlawn* 58545.
Born Oct. 5, 1918. B. and O.: G. E. Foster, Cornville, Maine.

55954 **Main Stay's King**
Sire *King's King of Meadowbrook* 43179. Dam *Main Stay's Demetris* 57410.
Born Oct. 5, 1918. B.: William Taylor, Nichols, N. Y. O.: William M. Taylor & Son, Nichols, N. Y.

55955 **Creamland Captain**
Sire *Fanny's Duke of Denmark* 28953. Dam *Maiden Hope* 55319.
Born Oct. 21, 1918. B. and O.: R. R. Schwartz, Troy Center, Wis.

55956 **Myrtle's Easter 2d's May King**
Sire *Charlotte's May King* 25522. Dam *Myrtle's Easter 2d* 30769.
Born Oct. 28, 1918. B. and O.: John C. Higgins, Delaware City, Del.

55957 **Immergrün Gunther**
Sire *Florham Kultur* 38006. Dam *Imp. Rohais Grace of Ashburton* 77184.
Born Nov. 28, 1918. B.: J. L. Hope, Madison, N. J. O.: Mrs. Charles M. Schwab, Loretto, Pa.

55958 **Immergrün Royal**
Sire *Florham Mayboy* 34374. Dam *Fillmore's Italia* 57555.
Born Jan. 23, 1919. B. and O.: Charles M. Schwab, Loretto, Pa.

55959 **Immergrün Duke**
Sire *Follyland Justice* 41285. Dam *Minuet's Hope of Ewing* 48268.
Born Jan. 30, 1919. B.: J. L. Hope, Madison, N. J. O.: Mrs. Charles M. Schwab, Loretto, Pa.

55960 **Buster Rilma's Lad of Nekoosa**
Sire *Buster Rilma* 42524. Dam *Karine Glenwood* 67461.
Born Sept. 29, 1918. B. and O.: W. R. Blystone, Nekoosa, Wis.

55961 **Mildred's Raymond**
Sire *Flora's Raymond* 22354. Dam *Mildred's Glenwood Girl* 48796.
Born Sept. 25, 1915. B. and O.: Ed. E. Johnson, Turlock, Cal.

55962 **Alexander of the Rancho**
Sire *Golden of Sonnenberg* 28367. Dam *Alice of the Rancho* 76623.
Born Dec. 19, 1917. B.: J. E. Roberts, Alfred, Maine. O.: Elliott-Brant Rancho, Owensmouth, Cal.

55963 **Golden King of the Rancho**
Sire *King of the Forgettes* 50036. Dam *Golden Glow of Highland* 30427.
Born March 21, 1918. B. and O.: Elliott-Brant Rancho, Owensmouth, Cal.

55964 **Yeksa Boy of Imperial**
Sire *Butternut's Glendett of the Rancho* 30121. Dam *Yeksa Bell of Imperial* 64937.
Born Oct. 21, 1918. B. and O.: Joel Anderson, Holtville, Cal.

55965 **Gypsy of Maple Vale**
Sire *Harriton's Pride* 23796. Dam *Thirty Thousand One Hundred Twenty One* 30121.
Born Oct. 11, 1918. B. and O.: J. B. Ruckle, Millville, Pa.

55966 **Rex of Lookwell Guernsey Farm**
Sire *Nancy's Boy of Maple Hill* 31075. Dam *The Duchess of Sunset Lodge* 27684.
Born April 28, 1918. B. and O.: Mervin Eby, Wakarusa, Ind.

55967 **Lyons Sequel of Valley Brook**
Sire *December Sequel* 33839. Dam *Roby Lyons* 37587.
Born Nov. 20, 1918. B. and O.: Fred A. H. May, Wilmington, Vt.

55968 **Major of Nineveh**
Sire *Jolly Boy of Nineveh* 34837. Dam *Bell of Nineveh* 42878.
Born May 10, 1918. B. and O.: Joe Walker, Nineveh, N. Y.

55969 **Dora's King of Sunny Valley**
Sire *Ultra King of Edgemoor* 42532. Dam *Royaline's Dora 4th* 68612.
Born Sept. 30, 1918. B. and O.: William M. Jones, Waukesha, Wis.

55970 **Sir John Greer of Eastview Farm**
Sire *Prince of Eastview Farm* 24930. Dam *Cherry of Edgewood 2d* 44695.
Born Sept. 14, 1918. B. and O.: Motsinger Bros., Guilford College, N. C.

55971 **Sir Snowdoun of Quincy**
Sire *Sir Snowdoun* 19252. Dam *Happy Prospect* 38167.
Born Dec. 13, 1918. B.: W. D. Hoard, Fort Atkinson, Wis. O.: W. Emery Lancaster, Quincy, Ill.

55972 **Sunshine Grant of Maryland Farm**
Sire *Edward of Elmwood* 43316. Dam *Esperance Alexandra 2d* 43724.
Born Feb. 21, 1919. B. and O.: Gust Krosemann, Elmwood, Wis.

55973 **Governor and Ada's Governor S.**
Sire *Governor of Maple Grove* 34495. Dam *Beau Yenadizze's Ada S.* 49578.
Born Oct. 2, 1918. B. and O.: N. E. Smith, Richford, N. Y.

55974 **Governor Ellis of Rushville**
Sire *Governor of Maple Grove* 34495. Dam *Lena's Little Queenie S.* 73006.
Born Nov. 8, 1918. B. and O.: N. E. Smith, Richford, N. Y.

55975 **Lohier of Guernsey Home Farm**
Sire *Lohier's Raider of Waddington* 29314. Dam *Jobetty's Belle of the Ball* 66517.
Born Feb. 22, 1919. B.: Joe Speidel, Jr., Elm Grove, W. Va. O.: H. C. McCamon, Lisbon, Ohio.

55976 **Masher of Guernsey Home Farm**
Sire *Festa's May Masher* 28997. Dam *Daisy of Valley View* 32930.
Born March 4, 1919. B. and O.: H. C. McCamon, Lisbon, Ohio.

55977 **Diamond of Guernsey Home Farm**
Sire *Sunday's Sequel* 43443. Dam *Diamond's Queen* 61814.
Born March 25, 1919. B.: W. F. Stooksberry & Son, Elkton, Ohio. O.: H. C. McCamon & Son, Lisbon, Ohio.

55978 **Pat of Arenac**
Sire *King Solomon of Shady Nook* 29568. Dam *Pet of Arenac* 36632.
Born April 5, 1917. B. and O.: Bert Payea, Standish, Mich.

55979 **Jess of Arenac**
Sire *Pat of Arenac* 55978. Dam *Flora of Arenac* 91415.
Born March 27, 1919. B. and O.: Bert Payea, Standish, Mich.

55980 **Viola Lehigh's Son**
Sire *Mack's Glengary* 46883. Dam *Viola Lehigh* 39587.
Born Jan. 26, 1919. B. and O.: Gust Neuman, Baraboo, Wis.

55981 **Bob Rilma's Free Silver Girl's Patsie**
Sire *Falstaff of Sarnia* 36002. Dam *Bob Rilma's Free Silver Girl* 49684.
Born Oct. 11, 1918. B. and O.: J. L. Gourley, Villisca, Iowa.

55982 **Glenwood's Free Silver Girl's Falstaff**
Sire *Falstaff of Sarnia* 36002. Dam *Glenwood's Free Silver Girl* 20929.
Born Oct. 30, 1918. B. and O.: J. L. Gourley, Villisca, Iowa.

55983 **Marshall of the Rancho**
Sire *Marshall Ma Charmante* 26615. Dam *Annabelle of Maple Lodge* 55635.
Born Dec. 5, 1917. B.: Nathan C. True, Litchfield, Maine. O.: Elliott-Brant Rancho, Owensmouth, Cal.

55984 **Serene Holden**
Sire *Imp. Clara's Sequel's Son* 19741. Dam *Holden's Daughter Kate* 67720.
Born Oct. 20, 1918. B. and O.: J. J. Bean, West Salem, Wis.

55985 **Serene Buster**
Sire *Imp. Clara's Sequel's Son* 19741. Dam *Princess Ruby* 76959.
Born Nov. 26, 1918. B. and O.: J. J. Bean, West Salem, Wis.

55986 **Serene Duke of Cashton**
Sire *Imp. Clara's Sequel's Son* 19741. Dam *Holden's Daughter Ethel* 72030.
Born Jan. 22, 1919. B. and O.: J. J. Bean, West Salem, Wis.

55987 **Maud's Glenwood of Spring Hurst**
Sire *Luisa's Glenwood of Spring Hurst* 28805. Dam *Maud of Spring Hurst* 74488.
Born Sept. 30, 1918. B. and O.: Jacobsen Bros., Green Bay, Wis.

55988 **Frosty's Boy**
Sire *Lassie's King of Maple Hill* 30648. Dam *Imp. Frosty of Sarnia* 73762.
Born Nov. 3, 1918. B. and O.: John Crowe, Dassel, Minn.

55989 **The Squire of Oak Grange**
Sire *Imp. Valentine's Squire* 28093. Dam *Imp. Butter Girl of the Grée II.* 49530.
Born June 1, 1918. B.: A. C. Loring, Minneapolis, Minn. O.: H. R. Howard, Lake Crystal, Minn.

55990 **Fantilly's Royal Duke**
Sire *Beatrix B.'s Royal Duke* 40593. Dam *Fantilly of Grafton* 29680.
Born Nov. 15, 1918. Twin with cow No. 91434. B. and O.: Bernhard Behrens, Grafton, Wis.

55991 **Governor of Council Creek**
Sire *Prince Frederick* 22355. Dam *Roma of the Elms* 31805.
Born Oct. 4, 1918. B. and O.: R. B. Robertson, Tomah, Wis.

55992 **Carteret's Roskear**
Sire *Imp. Carteret* 42890. Dam *King of the May's Rose Bloom* 48002.
Born March 24, 1919. Twin with cow No. 91435. B. and O.: H. E. Ellsworth & Annie E. Schultz, Simsbury, Conn.

55993 **Nora's Village Hambro**
Sire *Pride's Hambro* 35933. Dam *Northfield Nora* 31305.
Born Feb. 13, 1917. B. and O.: Village Farms, Grass Lake, Mich.

55994 **Broadcloth of Guernsey Farm**
Sire *Johnnie W. May* 42183. Dam *Omobono's Madge* 50508.
Born Dec. 2, 1918. B. and O.: George C. Clark, Charlestown, N. H.

55995 **Chancellor of Guernsey Farm**
Sire *Johnnie W. May* 42183. Dam *Monarch's Ideale* 70042.
Born Dec. 25, 1918. B. and O.: George C. Clark, Charlestown, N. H.

55996 **American Winner of Halberdale**
Sire *Golden King of Lone Pine* 26951. Dam *Sophia Clarine* 56887.
Born Nov. 4, 1918. B. and O.: J. H. Halbert, Augusta, Wis.

55997 **Dan Doodle of Pelican Valley**
Sire *Hans of Ethel Lake* 39903. Dam *Lara Endymion of Maplewood* 56124.
Born Oct. 3, 1918. B. and O.: O. B. Sillerude, Pelican Rapids, Minn.

55998 **Garetta's Star of Sunny Side**
Sire *Yeksa's Maren* 41312. Dam *Ambition's Garetta* 38201.
Born Oct. 27, 1918. B.: J. Harvey Wyman, Baraboo, Wis. O.: George Hengstler, Baraboo, Wis.

55999 **Rob Roy of Valley View Farm**
Sire *Dolly Mapleton's Masher* 41363. Dam *Rose Mapleton* 45787.
Born Feb. 13, 1918. B. and O.: Frank McFee, Oneonta, N. Y.

56000 **Aurora's Choice of Elmwood**
Sire *Choice's Governor of Walnut Ridge* 54949. Dam *Imp. Aurora of St. Croix* 54126.
Born Oct. 5, 1918. B. and O.: A. P. Bean, Vesper, Wis.

56001 **Morning Glory's Monarch**
Sire *Rougette's Masterpiece* 47537. Dam *Murdock's Morning Glory* 23519.
Born Oct. 5, 1918. B. and O.: Wilbur J. Williams, Waukesha, Wis.

56002 **Gold Democrat**
Sire *Zulu of the Glen* 35710. Dam *Florence Gold* 30511.
Born Oct. 5, 1918. B. and O.: Sherman L. Whipple, Plymouth, Mass.

56003 **Major of Smallidge Farm**
Sire *Bennie of the Ridge* 41637. Dam *Dolora of Smallidge Farm* 73604.
Born Oct. 12, 1918. B. and O.: E. J. Smallidge, Eau Claire, Mich.

56004 **Patsy of Smallidge Farm**
Sire *Bennie of the Ridge* 41637. Dam *Morning Star of Maple Row* 21641.
Born Oct. 19, 1918. B. and O.: E. J. Smallidge, Eau Claire, Mich.

56005 **Yeoman Boy**
Sire *Yeoman's Hardwick of Hazel Hill* 32573. Dam *Rosabelle of Wayland* 51489.
Born Feb. 11, 1917. B.: Emerson Barnes, Brinkhaven, Ohio. O.: Jay C. Pinkley, Jelloway, Ohio.

56006 **Prince's Goldy King of Big Hill**
Sire *Imp. Prince of Sarnia* 22000. Dam *Goldy Guernsey Roberta* 36735.
Born April 1, 1918. B. and O.: A. W. Lawrence, Sturgeon Bay, Wis.

56007 **Maplelawn Elmer**
Sire *Imp. Sequel's Treasure Trove* 30722. Dam *Imp. Amy of Maplelawn* 54316.
Born Oct. 4, 1918. B. and O.: F. B. Rundell & R. Nicholson, Livingston, Wis.

56008 **Maplelawn Hector**
Sire *Imp. Sequel's Treasure Trove* 30722. Dam *Imp. Alta of Maplelawn* 54317.
Born Oct. 6, 1918. B. and O.: F. B. Rundell & R. Nicholson, Livingston, Wis.

56009 **Maplelawn Thomas**
Sire *Imp. Sequel's Treasure Trove* 30722. Dam *Clara of Maplelawn* 64817.
Born Oct. 14, 1918. B. and O.: F. B. Rundell & R. Nicholson, Livingston, Wis.

56010 **Maplelawn Raymond**
Sire *Imp. Sequel's Treasure Trove* 30722. Dam *Imp. Blanche of Maplelawn* 47333.
Born Nov. 10, 1918. B. and O.: F. B. Rundell & R. Nicholson, Livingston, Wis.

56011 **Triple Oaks Chesterfield**
Sire *Reservation Chesterfield* 36609. Dam *Miss Munroe of Tonydale* 36591.
Born Feb. 15, 1919. B. and O.: Est. Charles H. Toan, Perry, N. Y.

56012 **King France of Lincoln Way**
Sire *Hesitator of Anna Dean Farm* 27635. Dam *France's Rose of Lincoln Way* 57348.
Born Jan. 8, 1918. B. and O.: G. F. Mason, Lisbon, Ohio.

56013 **France of Lincoln Way**
Sire *Hesitator of Anna Dean Farm* 27635. Dam *Billy's France's Rouge* 44818.
Born Oct. 25, 1918. B. and O.: G. F. Mason, Lisbon, Ohio.

56014 **Gay Lad of Capitol View**
Sire *Golden Nassau of Pencoyd* 29103. Dam *Lassie of Bon Ayre* 57138.
Born Nov. 1, 1918. B. and O.: E. J. Himelberger, Lansing, Mich.

56015 **Golden Nassau's Son of Capitol View**
Sire *Golden Nassau of Pencoyd* 29103. Dam *Genista of Beaver Brook 2d* 61204.
Born Jan. 2, 1919. B. and O.: E. J. Himelberger, Lansing, Mich.

56016 **Hiawatha of Glencairne**
Sire *Aristocrat of Harbor Hill* 39246. Dam *Old Squaw* 56634.
Born Oct. 25, 1918. B. and O.: R. H. L. Chichester, Fredericksburg, Va.

56017 **Lina's Sequel of Guernsey Home Farm**
Sire *Imp. Spotswood Sequel* 9686. Dam *Stockbridge Lina* 30882.
Born Jan. 8, 1919. B.: George W. Love, Garrettsville, Ohio. O.: H. C. McCamon & Son, Lisbon, Ohio.

56018 **Galaxy of Guernsey Home Farm**
Sire *Pinehurst Uneeda's King* 19497. Dam *Galaxy's Uneette* 51042.
Born Jan. 22, 1919. B.: Clarence Eno, Deerfield, Ohio. O.: H. C. McCamon & Son, Lisbon, Ohio.

56019 **Glenwood's Theodore of Four Pine**
Sire *Glenwood of the Prairie* 36204. Dam *Thelma's May Rose* 68356.
Born Oct. 10, 1918. B. and O.: Fred K. Babson, Hinsdale, Ill.

56020 **H. Jolly of Maple Ridge**
Sire *Glorious of Sarnia* 39589. Dam *Contrafuria of Maple Ridge* 61593.
Born Oct. 10, 1918. B. and O.: Roy A. Atwood, Grand Ridge, Ill.

56021 **Lord Wickham**
Sire *Elizabeth's Beauty Lord* 38878. Dam *Imp. Wickham Hope 5th* 32420.
Born Aug. 4, 1918. B. and O.: Earl Roberts, Oconomowoc, Wis.

56022 **Marais Lord**
Sire *Elizabeth's Beauty Lord* 38878. Dam *Imp. Marais Source III.* 22561.
Born Oct. 7, 1918. B. and O.: Earl Roberts, Oconomowoc, Wis.

56023 **Lord B. of Harvest Knoll**
Sire *Elizabeth's Beauty Lord* 38878. Dam *Aras B.* 52734.
Born Oct. 18, 1918. B. and O.: Earl Roberts, Oconomowoc, Wis.

56024 **Violet's Lord of Harvest Knoll**
Sire *Elizabeth's Beauty Lord* 38878. Dam *Imp. Violet of the Rue Cohu* 28570.
Born Nov. 3, 1918. B. and O.: Earl Roberts, Oconomowoc, Wis.

56025 **Ben of Excelsior Farm**
Sire *Jason of Birchwood* 24814. Dam *Della of Excelsior Farm* 79601.
Born March 26, 1918. B. and O.: C. W. Pace, Mondovi, Wis.

56026 **Governor of Springdale**
Sire *Governor of Sylvanite* 41580. Dam *Frenchman's Portia of Springdale Farm* 64020.
Born July 25, 1918. B. and O.: Ole I. Thorstad, Wautoma, Wis.

56027 **Flossie's Jolly Boy**
Sire *St. Croix Rhadames* 42296. Dam *Cleo's Flossie* 50708.
Born Oct. 6, 1918. B. and O.: Harvey S. Chrysler, Osseo, Wis.

56028 **Samuel Nero**
Sire *Mooresville Spot* 17612. Dam *Rowan's Beauty* 22640.
Born Aug. 1, 1918. B. and O.: Samuel A. Houston, Hendersonville, N. C.

56029 **May Lord Vanity of Table Rock**
Sire *Imp. Elmpines Sinetto* 34143. Dam *Barrington's Lady Vanity* 51610.
Born Aug. 21, 1918. B. and O.: The Columbia Mills, Inc., Minetto, N. Y.

56030 **Aragon of Bon Ayre**
Sire *Golden Nassau of Pencoyd* 29103. Dam *Bettina of Bon Ayre* 62847.
Born March 17, 1918. B. and O.: H. W. Wigman, Lansing, Mich.

56031 **Noble Boy of West Allis**
Sire *Burgomaster* 28741. Dam *Myrtle New Berlin* 62936.
Born Dec. 16, 1918. B. and O.: H. W. Zimmermann, West Allis, Wis.

56032 **Glorious's May Queen's Hambro**
Sire *Tricksey's George of Sunny Side* 18355. Dam *Glorious's May Queen* 40868.
Born Nov. 9, 1918. B. and O.: W. J. Heid, Fort Atkinson, Wis.

56033 **Herdlea Bell Boy**
Sire *Blue Bell's Stripes* 39992. Dam *Cassandra Stranford* 32206.
Born Sept. 30, 1918. B.: William W. Hurley, New Hope, Pa. O.: Anderson T. Herd, New Hope, Pa.

56034 **La Belle's Rival of Woodvale**
Sire *Golden Lenore's Rival* 32067. Dam *La Belle of Woodvale* 40576.
Born Oct. 10, 1918. B. and O.: E. E. Tschumy, Copley, Ohio.

56035 **Horn's Fern's Ideal King Yeksa**
Sire *King Ideal* 31224. Dam *Fern of Eastside* 59479.
Born March 28, 1919. B.: James M. Marquis, Hickory, Pa. O.: E. C. Horn, Washington, Pa.

56036 **Prince Joe**
Sire *Lily Ella's Robin of Bonny Brae* 26619. Dam *Picotte's Lily Ella* 68557.
Born Oct. 13, 1918. B. and O.: Mrs. Priscilla Blank, Menomonie, Wis.

56037 **Joe's Pal**
Sire *Lily Ella's Robin of Bonny Brae* 26619. Dam *Kate Picottine* 68556.
Born Oct. 13, 1918. B. and O.: Mrs. Priscilla Blank, Menomonie, Wis.

56038 **Julo**
Sire *Von Don Julo* 43096. Dam *Belle Von Don* 66252.
Born March 7, 1919. B. and O.: Roy C. Smiley, Sidney, Maine.

56039 **Shoreland Count Victor**
Sire *Waddington Noble Count* 38493. Dam *Augusta's Lily* 16912.
Born Oct. 12, 1918. B.: August H. Vogel, Milwaukee, Wis. O.: L. B. Stevens, Hartland, Wis.

56040 **Miriam's May King**
Sire *Antonson* 46728. Dam *Miriam of Calvert* 55029.
Born March 3, 1919. B. and O.: Frank B. Evans, Elkton, Md.

56041 **Grape Lawn Noble**
Sire *Glen Gable Noble* 42641. Dam *Josephine of Curles Neck* 66951.
Born Oct. 4, 1918. B. and O.: William H. Gould, Burkeville, Va.

56042 **Fair Oaks Corporal**
Sire *Lady Vanity's King of Oak Lawn* 23770. Dam *Silver Darling of Oak Lawn* 48862.
Born Oct. 22, 1918. B. and O.: Armand P. Rather, Peebles, Wis.

56043 **Fair Oaks Captain**
Sire *Imp. Silver King of the Isle* 14363. Dam *Fair Oaks Alpha* 72288.
Born Oct. 29, 1918. B. and O.: Armand P. Rather, Peebles, Wis.

56044 **Fair Oaks Chief**
Sire *Imp. Silver King of the Isle* 14363. Dam *Hildred 2d* 48859.
Born Nov. 12, 1918. B. and O.: Armand P. Rather, Peebles, Wis.

56045 **Dora's Pride's Major of Glendale**
Sire *Masher of Berrien* 36820. Dam *Dora's Pride of Glendale* 56510.
Born Nov. 18, 1918. B. and O.: M. J. Shered, Paw Paw, Mich.

56046 **Violet's Raymond of Minot**
Sire *Golden Raymond of Minot* 34684. Dam *Imp. Violet des Valettes II.* 44182.
Born April 25, 1918. B. and O.: B. B. Mouck, Minot, N. Dak.

56047 **Lady's Raymond of Minot**
Sire *Golden Raymond of Minot* 34684. Dam *Imp. Lady Justinée of the Hunguets* 46414.
Born Dec. 20, 1918. B. and O.: B. B. Mouck, Minot, N. Dak.

56048 **Gay Lady's Raymond of Minot**
Sire *Golden Raymond of Minot* 34684. Dam *Imp. Gay Lady of Elmwood* 50113.
Born Jan. 14, 1919. B. and O.: B. B. Mouck, Minot, N. Dak.

56049 **Max of Maple Avenue**
Sire *College Heirloom* 21171. Dam *Rose of Maple Avenue 4th* 56453.
Born Dec. 24, 1918. B. and O.: L. S. Goding, Monmouth, Maine.

56050 **Duke's Hopeful of Elder Lawn**
Sire *Duke's Glenwood of Waukesha* 44821. Dam *Lillie Bell of Elder Lawn* 42478.
Born Nov. 15, 1918. B. and O.: L. J. Wendt, Waukesha, Wis.

56051 **Elder Lawn's Governor**
Sire *Governor of Sholtz Farm* 33143. Dam *Toolo of Elder Lawn* 64703.
Born Dec. 11, 1918. B. and O.: L. J. Wendt, Waukesha, Wis.

56052 **Bluebeard**
Sire *Mixter Volunteer* 39198. Dam *Merry Maid of Elmdale* 50121.
Born Jan. 24, 1918. B.: L. C. Lovell, Bellows Falls, Vt. O.: T. H. Coleman, South Londonderry, Vt.

56053 **King of Sledmore**
Sire *Leander of Harriton* 22871. Dam *Lady Blanche of Locust Hill* 64215.
Born Dec. 9, 1917. B. and O.: Foster Sudler, Sudlersville, Md.

56054 **Lotawana's Governor Boy**
Sire *Kitchener's Governor of Corona* 19206. Dam *Lotawana of Rose City* 67758.
Born Oct. 31, 1918. B.: W. A. Goodin, Cornelius, Oregon. O.: J. W. Mulloy, Laurel, Oregon.

56055 **Locust Lawn's Meadowlea May King**
Sire *Meadowlea* 26508. Dam *Woodcrest's Fern* 68466.
Born Nov. 3, 1918. B. and O.: A. S. Graybill, Bird in Hand, Pa.

56056 **Annetta's Reymond of Crooked Creek**
Sire *Prince of Kiskiminetas* 14257. Dam *Annetta of Allegheny Valley* 38206.
Born Nov. 30, 1918. B. and O.: W. L. George, Apollo, Pa.

56057 **Sam of Hillsdale**
Sire *Lady's Glenwood Diamond* 24911. Dam *Hazel Glenwood* 28162.
Born Sept. 22, 1918. B. and O.: A. N. Schmit, Appleton, Wis.

56058 **Myra's Duke of Oakley**
Sire *Ingleside King Chesterbrook* 33025. Dam *Imp. Myra of Oakley* 73781.
Born Jan. 21, 1919. B. and O.: Olson & Krans, Dassel, Minn.

56059 **Duke of Rockingham 2d**
Sire *Duke of Rockingham* 22647. Dam *Galaxy's Campbell* 72008.
Born Nov. 22, 1918. B. and O.: Harry E. Bester, Hagerstown, Md.

56060 **Crystal Spring Lightfoot's Boy**
Sire *May Rose Yeksa Starlight* 33918. Dam *Red Wing Sequel's Lightfoot* 67057.
Born Nov. 18, 1918. B.: A. I. & J. Hughes, Oregon City, Oregon. O.: H. Riksen, Oak Harbor, Wash.

56061 **Myrtle's Lone Star**
Sire *Langwater Lone Star* 41976. Dam *Myrtle of Bonny Mead* 45137.
Born May 24, 1918. B. and O.: Lee W. Rawson, Whiting, Vt.

56062 **Wapello Chief**
Sire *Tamworth's Jack* 32793. Dam *Pinecliff's Jewel* 28620.
Born Sept. 25, 1918. B. and O.: Horace A. J. Upham, Kilbourn, Wis.

56063 **Tokio of Wawbeek**
Sire *Tamworth's Jack* 32793. Dam *Tatty Corum* 46563.
Born Nov. 2, 1918. B. and O.: Horace A. J. Upham, Kilbourn, Wis.

56064 **Tabasco of Wawbeek**
Sire *Tamworth's Jack* 32793. Dam *Wawbeek's Jewel* 55041.
Born Dec. 8, 1918. B. and O.: Horace A. J. Upham, Kilbourn, Wis.

56065 **Billie of Pearce Farm**
Sire *Bellwood King Olive* 37928. Dam *Iris Bates of Avonlea* 63147.
Born Sept. 20, 1918. Twin with cow No. 91509. B.: W. R. Nesbit, Butler, Pa. O.: T. A. Pearce, Renfrew, Pa.

56066 **Blossom's Victor of Shadynook**
Sire *Caribou Prince Yeoman* 30697. Dam *Blossom of Shadynook* 66940.
Born Feb. 18, 1919. B. and O.: Emil C. Andersen, Lakefield, Minn.

56067 **Fannie's Billy's France**
Sire *Gypsy's Billy* 39559. Dam *Fannie F. of Elkview* 20806.
Born Sept. 28, 1918. B. and O.: A. J. Cullen, Elkview, Pa.

56068 **Fannie's Hero**
Sire *Gypsy's Billy* 39559. Dam *Fannie F. of Elkview 6th* 66445.
Born Sept. 30, 1918. B. and O.: A. J. Cullen, Elkview, Pa.

56069 **Ideal's Billy**
Sire *Gypsy's Billy* 39559. Dam *Ideal of Elkview* 41387.
Born Oct. 6, 1918. B. and O.: A. J. Cullen, Elkview, Pa.

56070 **Major William M. White**
Sire *John G. of Edgewater* 39212. Dam *Imp. Simone of the Couture* 51801.
Born March 20, 1919. B. and O.: Samuel Davis, Churchville, N. Y.

56071 **Rutila's Patient King 5th**
Sire *Rutila's Patient King* 32114. Dam *Langwater May King's Honeymoon* 53212.
Born Nov. 14, 1918. B. and O.: Louis McL. Merryman, Cockeysville, Md.

56072 **Rutila's Patient King 6th**
Sire *Rutila's Patient King* 32114. Dam *Sunbeam of Westwood* 23035.
Born Dec. 26, 1918. B. and O.: Louis McL. Merryman, Cockeysville, Md.

56073 **Prospect Hill's May King**
Sire *May Rose Searchlight* 33074. Dam *Buntie Belle* 75105.
Born June 28, 1918. B. and O.: Edward Vaughn, Poplar, Wis.

56074 **Howard of Lake**
Sire *Imp. Nellie's Prince Jewel* 17686. Dam *Mixter Queen of Bon Ayre* 62784.
Born June 6, 1918. B.: C. D. Schlabach, Lake, Ohio. O.: N. E. Stambaugh, North Canton, Ohio.

56075 **Young Dick**
Sire *Imp. Nellie's Prince Jewel* 17686. Dam *Freda M.* 48553.
Born June 11, 1918. B. and O.: C. D. Schlabach, Lake, Ohio.

56076 **Roehampton Chief**
Sire *Imp. Roehampton Polo 6th* 29900. Dam *Lady Giselle* 37260.
Born Nov. 15, 1918. B. and O.: W. C. Hopkins, Roodhouse, Ill.

56077 **Roehampton Mar**
Sire *Imp. Roehampton Polo 6th* 29900. Dam *Lady Fleurie* 52102.
Born Dec. 15, 1918. B. and O.: W. C. Hopkins, Roodhouse, Ill.

56078 **Mona's Forester**
Sire *Westmoreland's Forester* 42894. Dam *Imp. Mona of St. Croix* 46673.
Born Feb. 21, 1919. B. and O.: E. Huser, Cumberland, Wis.

56079 **Jack Cadigan of Craigamoor**
Sire *Langwater Raritan* 17052. Dam *Craigamoor Flory* 62771.
Born Oct. 6, 1918. B. and O.: George C. Cooper, Superior, Wis.

56080 **Giver's Boy**
Sire *Hero of Midvale* 42969. Dam *Giver* 25679.
Born Feb. 1, 1919. Twin with bull. B. and O.: Fred Wille, Columbus, Nebr.

56081 **Sequel's Jack Pershing of Grahamdale**
Sire *Imp. Sylph's Sequel II.* 31081. Dam *Carrol of Graham's Dale* 64565.
Born Oct. 14, 1918. B. and O.: W. R. & Robert H. Graham, Roberts, Wis.

56082 **Captain King of Grahamdale**
Sire *Imp. Sylph's Sequel II.* 31081. Dam *Esther of Graham's Dale* 68894.
Born Oct. 21, 1918. B. and O.: W. R. & Robert H. Graham, Roberts, Wis.

56083 **Patsy of Grahamdale**
Sire *Imp. Sylph's Sequel II.* 31081. Dam *Imp. St. Patrick's Daisy* 31955.
Born Oct. 21, 1918. B. and O.: W. R. & Robert H. Graham, Roberts, Wis.

56084 **Sequel's Hero of Grahamdale**
Sire *Imp. Sylph's Sequel II.* 31081. Dam *Hero's Jessie Lass* 38558.
Born Dec. 1, 1918. B. and O.: W. R. & Robert H. Graham, Roberts, Wis.

56085 **Oxford of Walnut Grove**
Sire *Oxford Boy of Pencoyd* 33732. Dam *Bessie of Walnut Grove* 63758.
Born Nov. 10, 1918. B.: R. H. Ferguson, Kirkwood, Pa. O.: Delaware College, Newark, Del.

56086 **Spotty's Noble**
Sire *Glendolphin of Bonnie Neuk* 31254. Dam *Spotty Ioon* 64203.
Born Oct. 8, 1918. B. and O.: Charles E. Cornford, Randolph, Wis.

56087 **Springside Monarch**
Sire *Masher's Hero of Springside* 54401. Dam *Rosetta of Springside* 89173.
Born Oct. 7, 1918. B. and O.: Arthur G. Galusha, Williamstown, Mass.

56088 **Rose's Elva's Castellan**
Sire *Yeksa's Duke of Waukesha* 25654. Dam *Rose's Elva* 58247.
Born Oct. 10, 1918. B. and O.: Carl Olstad, Hanska, Minn.

56089 **Star of Lakeview Farm**
Sire *King of Oakhart* 44643. Dam *Lizzie Rose Bud* 59730.
Born Oct. 17, 1918. B. and O.: C. S. Wiggins, Lake Crystal, Minn.

56090 **Chief's Sequel**
Sire *Princeling's Sequel* 37007. Dam *Sally's Maid of Maple Grove* 63753.
Born Nov. 29, 1918. B. and O.: O. Rudesill, Baldwin, Wis.

56091 **Fawny's Golden Secret of Appletree Point**
Sire *Lord Mar's Golden Secret* 44679. Dam *Imp. Fawny II.* 36343.
Born March 1, 1919. B. and O.: U. A. Woodbury II., Burlington, Vt.

56092 **Chief's Robby of Mizpah Lodge**
Sire *Imp. Ruby's Chief* 19551. Dam *Empress Robiline* 38826.
Born Dec. 23, 1917. B. and O.: D. D. & H. S. Brown, Augusta, Wis.

56093 **Imperator of Ganasadaga**
Sire *Gioconda of Ganasadaga* 48114. Dam *Glendetta of Ganasadaga* 79589.
Born Jan. 8, 1919. B. and O.: W. E. Mills, Rose Hill, N. Y.

56094 **Morven's King**
Sire *King of Morven Park* 39243. Dam *Itchen King's Dinah* 73119.
Born Dec. 1, 1918. B. and O.: Charles D. Harman, New Windsor, Md.

56095 **Antoinette's King of Lakeview**
Sire *Itchen's King of Chilmark* 42477. Dam *King's Antoinette* 71053.
Born March 5, 1919. B. and O.: V. Everit Macy, Ossining, N. Y.

56096 **Victor of Ellenwood**
Sire *Ultra Raider* 45447. Dam *Florham Memento* 68454.
Born Oct. 26, 1918. B. and O.: Mrs. George E. Holton, Catasauqua, Pa.

56097 **Ellenwood's Favorite Duke**
Sire *Ultra Raider* 45447. Dam *Kate Pie of Willow Brook* 35381.
Born Nov. 8, 1918. B. and O.: Mrs. George E. Holton, Catasauqua, Pa.

56098 **Hawthorn of Weedywold**
Sire *Golden Boy of Pencoyd* 18896. Dam *Nellie of Maple Dale* 59712.
Born Jan. 29, 1919. B. and O.: Charles H. Royce, Ithaca, N. Y.

56099 **Austerlitz of Bon Ayre**
Sire *Austerlitz of Craigamoor* 31330. Dam *Little Lady of Allegheny Valley* 43429.
Born Nov. 7, 1918. B.: Gilmore Bros., Camden, Mich. O.: H. W. Wigman, Lansing, Mich.

56100 **May King's Laddie of Grayland**
Sire *May King's Laddie of Chilmark* 32065. Dam *Lady May's Queen's Daughter's Susan* 68630.
Born Oct. 10, 1918. B.: M. A. Gray, Andover, Ohio. O.: H. J. Hall, Cortland, Ohio.

56101 **Mascot of Stannox**
Sire *Itchen May King of Stannox* 34377. Dam *Madeline of Waumesit 4th* 39756.
Born Nov. 30, 1917. B. and O.: Clement S. Houghton, Sherborn, Mass.

56102 **Victor of Thorpe**
Sire *Jack of Thorpe* 29212. Dam *Star of Thorpe* 73489.
Born Feb. 19, 1919. B. and O.: Olaf Th. Sherping, Fergus Falls, Minn.

56103 **Butter's May King Golda of Arrow Farm**
Sire *May King Golda* 44207. Dam *Queen Buttercup* 37667.
Born Oct. 10, 1918. B. and O.: John S. Petteys, Greenwich, N. Y.

56104 **Lula's May King Golda of Arrow Farm**
Sire *May King Golda* 44207. Dam *Pat S.'s Fantine 2d's Lula S.* 29273.
Born Oct. 11, 1918. B. and O.: John S. Petteys, Greenwich, N. Y.

56105 **Golda's May King of Arrow Farm**
Sire *May King Golda* 44207. Dam *Fantine's Goldielocks of Arrow Farm* 65071.
Born Dec. 27, 1918. B. and O.: John S. Petteys, Greenwich, N. Y.

56106 **Irene's King of Arrow Farm**
Sire *May King Golda* 44207. Dam *Irene Princess of Lauderdale* 48841.
Born March 20, 1919. B. and O.: John S. Petteys, Greenwich, N. Y.

56107 **Phrosa's Prince Royal**
Sire *Saugerties Lord Beldame* 44993. Dam *Phrosa of Linwood* 50188.
Born Feb. 23, 1919. B. and O.: T. S. Irwin, Christiana, Pa.

56108 **Banner of the Rancho**
Sire *Brookmead's Banner* 36207. Dam *Verna Twing* 55657.
Born Jan. 21, 1918. B.: S. H. Fessenden, Holliston, Mass. O.: Elliott-Brant Rancho, Owensmouth, Cal.

56109 **Queen's King of Inverness**
Sire *Selma of Pinehurst 4th's Glenwood* 25849. Dam *Queen of Willow Grove* 43073.
Born Nov. 3, 1918. B. and O.: A. W. & R. O. Hargrave, Ripon, Wis.

56110 **Glenecho of Inverness**
Sire *Selma of Pinehurst 4th's Glenwood* 25849. Dam *Erna of Inverness* 55314.
Born Nov. 6, 1918. B. and O.: A. W. & R. O. Hargrave, Ripon, Wis.

56111 **El Capitan of Ewing**
Sire *Sylvan of Rich Neck* 33810. Dam *Good Hope of Ewing* 70588.
Born Nov. 5, 1918. B. and O.: Oaklands Farm Co., Trenton Junction, N. J.

56112 **Jolly Jack of Lake Side**
Sire *Rex Glenwood of Village Farm* 33621. Dam *Alfa Glenwood of Lakeside* 65092.
Born Nov. 30, 1918. B. and O.: A. Hatt & Son, Napoleon, Mich.

56113 **Napoleon of Pleasant View**
Sire *Napoleon Lajoy El Moore* 32063. Dam *Pearl H. of Pleasant View* 52202.
Born Oct. 9, 1918. B. and O.: J. M. Herring & Son, Leicester, N. Y.

56114 **Fletcher L.**
Sire *Joe of Fletcher* 38165. Dam *Pearl L. 4th* 62274.
Born Oct. 16, 1918. B. and O.: Mrs. A. C. Lewis, Mullins, S. C.

56115 **King Putney**
Sire *Enola's Bay Prince* 35319. Dam *Rose of Kenjockety* 56701.
Born Feb. 17, 1919. B. and O.: W. A. Hitchins, Frostburg, Md.

56116 **Gist**
Sire *Glenwood's Main Stay 37th* 24769. Dam *Glenaura of Wawa* 41711.
Born Sept. 15, 1916. B.: George Wood, Wawa, Pa. O.: Ray Brown, Gist, Md.

56117 **Van Capen**
Sire *Elizabeth's Douglas* 43796. Dam *Pride of West Side* 38237.
Born Nov. 8, 1918. B. and O.: M. E. Clark, Richland Center, Wis.

56118 **Victor of Longwood**
Sire *Fussie's Raider of Waddington* 29318. Dam *Buttercup of Keewaydin* 34708.
Born Dec. 5, 1918. B. and O.: John L. Severance, Cleveland, Ohio.

56119 **Osceola Les Grantés**
Sire *Imp. Governor II. of Les Grantés* 45452. Dam *Imp. Downe Kitty* 75494.
Born Nov. 5, 1918. B. and O.: F. S. Peer, Cranford, N. J.

56120 **Atwater Bloom**
Sire *Langwater Major* 39435. Dam *Sunnyside's Dimple* 63857.
Born Oct. 1, 1918. B. and O.: Fred Rarig, Catawissa, Pa.

56121 **Shamrock of Glencove**
Sire *Glen City's Giant* 45918. Dam *Ella B. of East View* 73427.
Born Oct. 4, 1918. B. and O.: George H. Brown, Bath, N. Y.

56122 **N. H. C. Gallant Lad**
Sire *Nabisco of Kaolin* 27325. Dam *Sequel's Lena Lill* 63807.
Born March 7, 1919. B. and O.: New Hampshire College, Durham, N. H.

56123 **Toreador of Northome**
Sire *Torpedo of Shinrone* 33426. Dam *Amelia of Woodend 2d* 51758.
Born Oct. 30, 1918. B. and O.: Nels Mattson, Cannon Falls, Minn.

56124 **Betty's Boy**
Sire *Chestnut Ridge Burr* 30751. Dam *Chestnut Ridge Betty* 53882.
Born Oct. 17, 1918. B. and O.: John R. Loomis, Jr., Glens Falls, N. Y.

56125 **Friend of Chestnut Ridge**
Sire *Chestnut Ridge Burr* 30751. Dam *Ness of Chestnut Ridge* 54144.
Born Oct. 18, 1918. B. and O.: John R. Loomis, Jr., Glens Falls, N. Y.

56126 **Cremo Boy**
Sire *Atlasta Bill* 33903. Dam *Bel Air's Pride* 64444.
Born July 1, 1917. B. and O.: A. F. Bennett, Eau Claire, Wis.

56127 **Laddie of Twin Oaks**
Sire *Marion of M. B.'s Prince* 37970. Dam *Trixie of Twin Oaks* 68559.
Born Oct. 14, 1918. B. and O.: C. O. Heldstab, Rice Lake, Wis.

56128 **Ida's Pride of Oaklawn**
Sire *Kenosha Boy* 41376. Dam *Ida Eugenie 2d* 46856.
Born March 12, 1919. B. and O.: Mrs. John Meier, Kenosha, Wis.

56129 **Bright Light Boy**
Sire *Sey's Prince* 35435. Dam *Lady Boardman of Edgewood* 56265.
Born Jan. 12, 1918. B. and O.: Levi H. Boardman, Sheffield, Mass.

56130 **Holden of Acreworth**
Sire *Princess Euphemia's Holden* 44534. Dam *Polly's Pride of Salem Farm* 68428.
Born Oct. 16, 1918. B. and O.: Leon J. Delahaut, Green Bay, Wis.

56131 **Homestead Whipple**
Sire *Goldenrod's Governor* 29712. Dam *Homestead Blossom* 72094.
Born Nov. 30, 1918. B. and O.: L. V. Axtell, Perry, Ohio.

56132 **Holden's Defender**
Sire *Hyzer's Holden of Hillcrest Farm* 27924. Dam *Gay's Lady Hopeful* 70521.
Born Nov. 18, 1918. B. and O.: Ray Lewis, West Salem, Wis.

56133 **Spruce Brook Jim**
Sire *Spruce Brook Joe* 42862. Dam *Chucha of Falcon's Flight* 51284.
Born Dec. 23, 1918. B. and O.: Fred T. Busk, Litchfield, Conn.

56134 **Bill Elder of Elderwood**
Sire *Princeling's Son of Elderwood* 34088. Dam *Lady Waukesha of Elderwood* 50541.
Born Dec. 6, 1918. B. and O.: Roy Burton, Eagle, Wis.

56135 **Referee's St. Patrick of Pleasant View**
Sire *Referee of Anna Dean Farm* 30015. Dam *Imp. Beauty's Pride of St. Saviour's* 34739.
Born March 17, 1919. B. and O.: Charles Wollenhaupt, Van Wert, Ohio.

56136 **Grassmere's Western Standard**
Sire *Western Standard* 43067. Dam *Veste's Queen* 54561.
Born Feb. 22, 1919. B. and O.: E. & E. Kronholm, Grand Rapids, Wis.

56137 **Don of the Dale**
Sire *Ledyard Bay 2d's Rival* 41664. Dam *Dorothy's Milkmaid of Maple Lane* 50114.
Born March 16, 1919. B. and O.: Albertus Fryer & Son, Meadowdale, N. Y.

56138 **Patsy of Meadow Brook**
Sire *Atlasta Hank* 43959. Dam *Lady Brook Wiggins* 73978.
Born March 17, 1919. B. and O.: George Goodman, Cadott, Wis.

56139 **Dale Prince**
Sire *Roma's Johnnie* 36747. Dam *Yolanda's Lassie* 31808.
Born Oct. 16, 1918. B. and O.: W. D. Williams, Sparta, Wis.

56140 **Bob of Hillock Home**
Sire *Blossom's King of Maple Hill* 35597. Dam *Tossie T.* 32588.
Born Oct. 10, 1918. B. and O.: W. Griswold, Duplainville, Wis.

56141 **Sir Funas of Medford**
Sire *Dan Robert Bishop* 35426. Dam *Funny* 56140.
Born Jan. 13, 1919. B. and O.: P. T. Peterson, Medford, Wis.

56142 **King B. of Koshkonong Place**
Sire *Anton's King Cecil* 44206. Dam *Bess of Koshkonong Place 2d* 42951.
Born April 5, 1919. B. and O.: A. R. Hoard, Fort Atkinson, Wis.

56143 **Mae's Mosier**
Sire *Dusk Glenwood's Gold Bar* 38484. Dam *Mae of Maple Grove* 90739.
Born Oct. 20, 1918. B. and O.: E. J. Bergman, Bark River, Mich.

56144 **King Saul**
Sire *Rose's Prince Holden* 42818. Dam *June Masher* 61847.
Born Nov. 2, 1918. B. and O.: E. G. Crocker, Saint Albans, Maine.

56145 **Rosa's Kedge of Sunny Slope**
Sire *Kedge Anchor of the Glen* 13043. Dam *Sequel's Rosa of Paradise* 46844.
Born March 2, 1919. B. and O.: C. J. & W. A. Connell, Colgate, Wis.

56146 **Dewey of Cicero**
Sire *Wildwood's Glen Rose King* 36046. Dam *Dolly of Cicero* 47054.
Born Oct. 10, 1918. B. and O.: Nels Nelson, Black Creek, Wis.

56147 **Neshaminy Jeremiah**
Sire *Mogul of Haddon* 28228. Dam *Bellmada 4th* 61444.
Born Aug. 22, 1917. B.: Thomas Briggs, Newtown, Pa. O.: S. Paul Woodman, Rushland, Pa.

56148 **Duke of Nicollet**
Sire *Major Nicollet* 38405. Dam *Lily of Willow Grove* 56365.
Born Jan. 6, 1918. B. and O.: E. E. Gleason & Son, Nicollet, Minn.

56149 **May Rosetta's Governor**
Sire *Imp. Governor of Hill* 42541. Dam *May Rosetta* 54996.
Born Oct. 17, 1918. B. and O.: R. U. Burdick, Tomah, Wis.

56150 **Quip's Dandy**
Sire *Quip of Koshkonong Place* 30584. Dam *Alice Lee's Princess 2d* 68300.
Born March 20, 1919. B. and O.: William H. Titus, Janesville, Wis.

56151 **Katherine's Victor of Thorn Hill**
Sire *Victor of Pencoyd* 18901. Dam *Katherine of Thorn Hill* 70766.
Born Dec. 14, 1918. B. and O.: August Ziesing, Deerfield, Ill.

56152 **Leader of Woodland**
Sire *Imp. Leader of Beaumont* 45448. Dam *Pet of Mondamin* 50990.
Born Oct. 15, 1918. B. and O.: H. M. Tilford, Monroe, N. Y.

56153 **Jeff of Maplewood**
Sire *Imp. Roehampton Croesus 3d* 29894. Dam *Ree's Beauty* 23781.
Born Dec. 8, 1918. B. and O.: Victor Steele, Albert Lea, Minn.

56154 **California Melba's Squire**
Sire *Squire of Rich Neck* 33809. Dam *Fern Ridge Rose* 36403.
Born July 15, 1918. B. and O.: University of California, Davis, Cal.

56155 **California May Rose's Squire**
Sire *Squire of Rich Neck* 33809. Dam *California May Rose of York* 50829.
Born July 16, 1918. B. and O.: University of California, Davis, Cal.

56156 **Atlantis's California Squire**
Sire *Squire of Rich Neck* 33809. Dam *Atlantis's Viola K.* 24431.
Born Aug. 17, 1918. B. and O.: University of California, Davis, Cal.

56157 **Pershing of Mineral Home**
Sire *May Rose of Maple Hill* 40466. Dam *Louanna's Miss of Mineral Home* 70316.
Born Oct. 23, 1918. B. and O.: E. J. Fruit, Platteville, Wis.

56158 **Louanna's Captain of Mineral Home**
Sire *May Rose of Maple Hill* 40466. Dam *Lura Louanna* 46708.
Born Nov. 28, 1918. B. and O.: E. J. Fruit, Platteville, Wis.

56159 **Mineral Home King**
Sire *May Rose of Maple Hill* 40466. Dam *Lura's Secret of Maple Hill* 46768.
Born Jan. 20, 1918. B. and O.: E. J. Fruit, Platteville, Wis.

56160 **East View Rexford**
Sire *Billy of Chesney Farms* 44719. Dam *Meta of East View* 50898.
Born Jan. 10, 1919. B. and O.: E. C. Sweet, Tomah, Wis.

56161 **Governor Larry of Waconia**
Sire *Lone Pine Lord Parson* 38424. Dam *Waldora Sequel of Waconia* 51470.
Born March 10, 1919. B. and O.: Joseph Sicheneder, Waconia, Minn.

56162 **Star of Glenwood Farm**
Sire *Langwater Cyclop* 38326. Dam *Imp. Dewdrop Beauty of Mara Alva* 68139.
Born March 26, 1919. B.: Lowell Gable, Wyebrooke, Pa. O.: Clarence Deshong, Chester, Pa.

56163 **Goldenrod's Girl's May Rose**
Sire *Bluebird's May Queen's May Rose* 47691. Dam *Miss Goldenrod's Girl* 58417.
Born Aug. 9, 1918. B. and O.: George Schmit, Greenville, Wis.

56164 **Joseph of Ewing**
Sire *Sylvan of Rich Neck* 33810. Dam *Radium of Ewing* 72730.
Born March 18, 1919. B. and O.: Oaklands Farm Co., Trenton Junction, N. J.

56165 **Millmount's Golden Secret**
Sire *Mota's Golden Secret* 19784. Dam *Millmount of Curles Neck* 62817.
Born Oct. 14, 1918. B. and O.: William H. Gould, Burkeville, Va.

56166 **Rupp's Beauty**
Sire *Herrbold's Beauty* 31829. Dam *Pearl of Sevastopol* 49008.
Born Nov. 12, 1917. B. and O.: L. F. Henschel, Sturgeon Bay, Wis.

56167 **Dolly's Leon of Heweshurst**
Sire *Sister's King* 33653. Dam *Dolly of Heweshurst* 64470.
Born June 25, 1917. B. and O.: E. B. Hewes, Mayville, N. Y.

56168 **St. Patrick of Heweshurst**
Sire *Proserpina's Pioneer of Heweshurst* 43605. Dam *Godis of Elmwood* 61403.
Born March 17, 1919. B. and O.: Fluvilla M. Hewes, Mayville, N. Y.

56169 **Forestdale Standish**
Sire *Jethro's Masher of Forestdale* 39162. Dam *Glendale of Mixter Farm* 38532.
Born Nov. 20, 1918. B. and O.: Richard D. De Forest, Amsterdam, N. Y.

56170 **Forestdale McAdoo**
Sire *Jethro's Masher of Forestdale* 39162. Dam *Thirty Thousand Six Hundred Sixty Four* 30664.
Born March 16, 1919. B. and O.: Richard D. De Forest, Amsterdam, N. Y.

56171 **Counselor of Broadview**
Sire *Langwater Golden Secret 6th* 38529. Dam *Rose Villanette's Pride* 79459.
Born Oct. 12, 1918. B. and O.: M. D. Rhodes, Broadway, Va.

56172 **Jocelyn's King of Luck**
Sire *Duke of Hillsdale* 24961. Dam *Jocelyn of Woodland* 60800.
Born Oct. 20, 1918. B. and O.: M. C. Pedersen, Luck, Wis.

56173 **Meldora's Lad of Sulphur Springs**
Sire *Jessie's Hero* 25711. Dam *Meldora of Sulphur Springs* 36688.
Born Oct. 25, 1918. B. and O.: Charles Schmoldt, Rosendale, Wis.

56174 **Glory's Hero of Sulphur Springs**
Sire *Jessie's Hero* 25711. Dam *Governor's Glory of Sulphur Springs* 52116.
Born Oct. 29, 1918. B. and O.: Charles Schmoldt, Rosendale, Wis.

56175 **O'Hara of Killarney Farms**
Sire *Cedartop's Fortune* 38905. Dam *Colleen of Killarney Farms* 76033.
Born March 9, 1919. B. and O.: Rob R. McNagny, Columbia City, Ind.

56176 **O'Brien of Killarney Farms**
Sire *Cedartop's Fortune* 38905. Dam *Rosy of Ulao* 40128.
Born March 9, 1919. B. and O.: Rob R. McNagny, Columbia City, Ind.

56177 **Moose Valley Honor**
Sire *Golden Secret of Wyndham* 24846. Dam *Clara's Rosalie* 59747.
Born Jan. 24, 1919. B. and O.: Theo. Hollister, Duluth, Minn.

56178 **Moose Valley Wyndham**
Sire *Golden Secret of Wyndham* 24846. Dam *St. Amant of Lewison's Francetta* 31393.
Born April 1, 1919. B. and O.: Theo. Hollister, Duluth, Minn.

56179 **Rosemead Golden Noble**
Sire *Dewdrop's Golden Noble* 37756. Dam *Imp. Nelly of the Hubits* 75370.
Born March 19, 1919. B. and O.: J. E. Rothwell, Cotuit, Mass.

56180 **Charmonte's May King of Pleasant View**
Sire *Charlotte's May King of Maplehurst* 35691. Dam *Charmonte Belle* 60525.
Born Oct. 12, 1918. B. and O.: Norman B. Chandler, Unionville, Pa.

56181 **Dick of Pleasant View**
Sire *Bruno of Ore Hill* 36336. Dam *Lady of Lancaster* 56966.
Born Nov. 26, 1918. B. and O.: Albert L. Kasper, Lancaster, Wis.

56182 **Midvale Monarch**
Sire *Elijah of Mixter Farm* 25365. Dam *Cleopatra of Homewood* 44069.
Born Jan. 12, 1919. B. and O.: William Butterworth, Moline, Ill.

56183 **Midvale Pilot**
Sire *Rex's King of Maple Hill* 45841. Dam *Midvale's Bess of Lone Mound* 71712.
Born Feb. 12, 1919. B. and O.: William Butterworth, Moline, Ill.

56184 **Royal of Midvale**
Sire *Langwater Royal 4th* 19331. Dam *Gypsy Queen of Maple Heights* 47329.
Born March 28, 1919. B. and O.: William Butterworth, Moline, Ill.

56185 **Colbydale Crescent**
Sire *Holdendale* 46685. Dam *Elsiedale* 76030.
Born Aug. 18, 1918. B. and O.: Mrs. E. L. Colby, Tilton, N. H.

56186 **Butter Boy of Alum Rock**
Sire *Pencoyd's May Rose Count* 34171. Dam *Imp. Beauty XIII. of the Forgettes* 49072.
Born March 10, 1917. B. and O.: J. M. Fox, Foxburg, Pa.

56187 **Dousman Boy of Lakeside Farm**
Sire *Falco's Delight* 36563. Dam *Lora Cole of Westwood* 41033.
Born Dec. 21, 1918. B. and O.: H. & H. Lurvey, Dousman, Wis.

56188 **Sir Laudamus Victor**
Sire *Cloverdale Ginger* 38778. Dam *Fern Burnette of North Hill* 66343.
Born Oct. 25, 1918. B. and O.: C. A. Peterson, Prentice, Wis.

56189 **Diamond of Alfalfarm**
Sire *Ad Gastum* 31569. Dam *Buttercup of Alfalfarm* 54949.
Born Oct. 4, 1918. B. and O.: Hector R. Nicolas, Independence, Kansas.

56190 **Myrtle's Colonel**
Sire *Ona's May King of West Salem* 27874. Dam *Myrtle of Lilydale Farm* 53874.
Born Feb. 27, 1919. B. and O.: Earl Bandy, Wausau, Wis.

56191 **Major Grant**
Sire *Golden Tom* 34158. Dam *Imp. Merton Hay Breeze 2d* 32480.
Born Feb. 24, 1919. B. and O.: Driskel Bros., Waynesville, Ohio.

56192 **Primrose's Lad of The Valley**
Sire *Imp. Masher's Pride's Sailor Lad* 39353. Dam *Imp. Primrose of the Frégondée* 44584.
Born March 6, 1919. B. and O.: Mrs. W. W. Glesenkamp, Delaware, Ohio.

56193 **Raymond Marshall**
Sire *Fenella's Raymond* 36511. Dam *Nancy of Rockymead* 61947.
Born Dec. 12, 1918. B. and O.: Edwin B. Maule, Coatesville, Pa.

56194 **King of Green Sea**
Sire *Hoover's King* 26102. Dam *Glenwood's Belle of Linwood* 41932.
Born Nov. 20, 1918. B. and O.: W. H. Linker, Mooresville, N. C.

56195 **Romeo of the Willows**
Sire *Ipswich Jewel Prince* 34219. Dam *Maid Marian of the Willows* 61312.
Born Jan. 15, 1919. B. and O.: E. C. Patten, Topsham, Maine.

56196 **Neanietta's Glenwood of Braeside**
Sire *Neanietta's Glenwood of Ingleside* 39329. Dam *Lilly of Cloverleaf* 46106.
Born Dec. 9, 1918. B.: Charles Breitrick, Hortonville, Wis. O.: W. H. Taggart, Manawa, Wis.

56197 **Queenie's Golden Hero**
Sire *Golden Hero of Beirnetown* 25705. Dam *Imp. Queenie of the Quevillette* 23651.
Born Oct. 25, 1918. B. and O.: James H. Beirne, Oakfield, Wis.

56198 **Starlight of Santowood**
Sire *Standard's Starlight of Ball Club Farm* 35895. Dam *Mollie of Santowood* 51679.
Born Sept. 29, 1918. B. and O.: William A. Santo, Deer Creek, Minn.

56199 **Beauty's Best**
Sire *Marble's Count of Angra* 42868. Dam *Jewel's Beauty of Lone Elm Farm* 60869.
Born Oct. 3, 1918. B.: T. A. Foster, La Cygne, Kansas. O.: Charles F. Trinkle, La Cygne, Kansas.

56200 **Goldseeker's May Rose King**
Sire *Ultra Anchor* 42601. Dam *Goldseeker's May Rose of A. D. F.* 71454.
Born Oct. 18, 1918. B.: Louis McL. Merryman, Cockeysville, Md. O.: J. Page Laughlin, Leesburg, Va.

56201 **Saugerties Active Lad**
Sire *Saugerties Golden May King* 46446. Dam *Ballet Glenda's Ballet Girl* 29517.
Born Nov. 15, 1918. B. and O.: J. O. Winston, Saugerties, N. Y.

56202 **Manzanita Gay Lad**
Sire *Nellie's Gay Lad* 46644. Dam *Fidelity's Jewel* 71992.
Born Nov. 12, 1918. B.: E. S. Sattison, Strathmore, Cal. O.: C. L. Eustis, Los Molinos, Cal.

56203 **Dimple of Sturdy Oak Farm**
Sire *Dimple Bloom 2d* 20199. Dam *Delta Girl 2d* 39075.
Born Sept. 11, 1918. B. and O.: A. A. Geise, Sunbury, Pa.

56204 **Prince of Fernwood**
Sire *Fernwood's Picotte of Bonnie Brae* 37927. Dam *Lily Ital of Bonnie Brae* 50158.
Born Oct. 7, 1918. B. and O.: Charles S. Lee, Eau Claire, Wis.

56205 **Bob of Vernon**
Sire *Normandie's Bob of Chesney Farms* 41145. Dam *Fannie of Vernon* 49081.
Born Nov. 6, 1918. B. and O.: J. T. Anderson, Coon Valley, Wis.

56206 **Segner**
Sire *Beatrice's Son of Woodend* 29539. Dam *Marguerite of Upland* 58407.
Born Nov. 4, 1918. B. and O.: E. C. Gale, Saint Bonifacius, Minn.

56207 **Pride of Upland**
Sire *Beatrice's Son of Woodend* 29539. Dam *Sadie Belle of Upland* 39228.
Born Nov. 5, 1918. B. and O.: E. C. Gale, Saint Bonifacius, Minn.

56208 **Ebert**
Sire *Beatrice's Son of Woodend* 29539. Dam *Victorina Marshall of Woodend* 22670.
Born Dec. 20, 1918. B. and O.: E. C. Gale, Saint Bonifacius, Minn.

56209 **Frank Klock**
Sire *Our Squire* 46383. Dam *Queen Susan* 75733.
Born Feb. 28, 1919. B. and O.: E. C. Gale, Saint Bonifacius, Minn.

56210 **Ben Boyum**
Sire *Our Squire* 46383. Dam *Alice of Upland* 52843.
Born March 12, 1919. B. and O.: E. C. Gale, Saint Bonifacius, Minn.

56211 **Chêne Beauty Rose's King**
Sire *Chêne Souvenir de l'Etiennerie* 42400. Dam *American Beauty Rose* 71926.
Born Oct. 4, 1918. B. and O.: O. Oberlin, Canton, Ohio.

56212 **Ray of Aton**
Sire *Imp. Massy des Ruettes* 45449. Dam *Imp. Bijoute II. of Les Bruliaux* 78855.
Born March 12, 1919. B.: F. S. Peer, Cranford, N. J. O.: William F. Fluhrer, Mountain Dale, N. Y.

56213 **Pamele's Frank**
Sire *Golden Dream of Imp. Bon Espoir XII.* 25183. Dam *Cicero's Rose* 62642.
Born Oct. 17, 1918. B. and O.: Edwin S. Webster, Chestnut Hill, Mass.

56214 **Kenelm of Oakhart**
Sire *Annetta's Governor of Woodend* 25400. Dam *Ursula of Oakhart* 55072.
Born Jan. 10, 1919. B. and O.: M. B. Hart, Lake Crystal, Minn.

56215 **Lane of Moss Rose**
Sire *Top of Pleasant Lane* 44016. Dam *Moss Rose of Bellview* 42893.
Born Dec. 27, 1918. B.: Albert Lueders, Reedsburg, Wis. O.: Henry Hamburg, Reedsburg, Wis.

56216 **Sequel's King of the Jays**
Sire *Pencoyd's Secret of Windy Knoll* 45544. Dam *Imp. Dairy Maid VIII. of the Duvaux* 67696.
Born Dec. 6, 1918. B. and O.: Alex. Mackenzie, Glen Spey, N. Y.

56217 **Anna's Golden Secret**
Sire *Dawncroft Golden Secret* 44307. Dam *Anna Josephine* 16557.
Born Oct. 20, 1918. B. and O.: Irvin Buckley, Schaghticoke, N. Y.

56218 **Esther's Jimmie of Farview**
Sire *Chenette's King Masher* 43029. Dam *Nancy of Sunnyside* 46617.
Born March 24, 1919. B. and O.: C. Francis Minard, King Ferry, N. Y.

56219 **Pencader's Bohemia**
Sire *Golden Rose May King* 35264. Dam *Pencader's Betty* 64832.
Born March 7, 1918. B. and O.: Bayard Murray, Newark, Del.

56220 **Marshall's Dairymaid's Windflower**
Sire *Milford's Windflower* 33245. Dam *Marshall's Dairymaid* 56289.
Born Nov. 29, 1918. B.: C. & L. E. Anthony, New Martinsville, W. Va. O.: L. E. Anthony, New Martinsville, W. Va.

56221 **Lilly's Golden May Secret**
Sire *Pencoyd's Golden May Secret* 39626. Dam *Lilly of Homestead* 37827.
Born Oct. 17, 1918. B. and O.: W. G. Jamison, Appleton, Wis.

56222 **Susie's Stranford of Chippewa**
Sire *Stranford's Glenwood of Pinehurst 6th* 16484. Dam *Susie of Skillet Creek* 64097.
Born Oct. 24, 1918. B. and O.: L. P. Martiny, Chippewa Falls, Wis.

56223 **Golden Glen of Cosquay**
Sire *Golden of Rich Neck* 39129. Dam *Sparkle of Cosquay* 52416.
Born Sept. 26, 1918. B. and O.: B. F. Adkins, Hebron, Md.

56224 **Raven of Oakwood**
Sire *King Lewis of Canterbury* 24748. Dam *Coronation Belle* 52876.
Born July 10, 1918. B.: W. Henry Bell & Son, Scotts Station, Ky. O.: W. Henry Bell (Estate) & Son, Scotts Station, Ky.

56225 **Dairymaid's Chief of Lind**
Sire *Dairymaid's Chief of Fox Valley* 44321. Dam *Beauty Girl of Lind* 64337.
Born Sept. 10, 1918. B. and O.: C. H. Glocke, Weyauwega, Wis.

56226 **Dairymaid's Chief Beauty of Lind**
Sire *Dairymaid's Chief of Fox Valley* 44321. Dam *Weyauwega Beauty of Lind* 62361.
Born Dec. 15, 1918. B. and O.: C. H. Glocke, Weyauwega, Wis.

56227 **Duke Fairfax of Prospect Hill**
Sire *Harwood Farm Storm King* 36372. Dam *Dolly Fairfax* 67464.
Born Aug. 21, 1918. B.: Herbert J. Webb, Ayer, Mass. O.: A. E. Sargent & Son, Groton, Mass.

56228 **Riverview's Andalusia Boy**
Sire *Kokoran* 39618. Dam *Fair Maid* 37278.
Born March 2, 1919. B. and O.: Est. Craig Biddle, Andalusia, Pa.

56229 **General Pershing of Maple Lodge**
Sire *Marshall Ma Charmante* 26615. Dam *Ma Charmante of Maple Lodge* 72048.
Born Jan. 4, 1919. B. and O.: Nathan C. True, Litchfield, Maine.

56230 **Moses of Evergreen Farm**
Sire *Ada's Douglas* 28961. Dam *Lady Heartcourt* 48631.
Born June 29, 1918. B. and O.: Mrs. F. W. Hobbs, Eau Claire, Wis.

56231 **Chester of Evergreen Farm**
Sire *Ada's Douglas* 28961. Dam *Huckleberry Queen* 60273.
Born Sept. 8, 1918. B. and O.: Frances J. Hobbs, Eau Claire, Wis.

56232 **Golden Knight of Cosquay**
Sire *Golden of Rich Neck* 39129. Dam *Little Pink Rose of Cosquay* 69117.
Born Sept. 27, 1918. B. and O.: B. F. Adkins, Hebron, Md.

56233 **Yeksa King of Aurelian Farms**
Sire *Ada's Douglas* 28961. Dam *Kate of Oak Lawn* 51837.
Born Oct. 25, 1918. B. and O.: Harry H. Brown, Eau Claire, Wis.

56234 **Kate's Gold Raiser**
Sire *Imp. Gold Raiser* 30002. Dam *Kate Pie of Willow Brook 4th* 61913.
Born Sept. 15, 1917. B.: J. L. Hope, Madison, N. J. O.: J. Edwin Griffith, Mount Washington, Md.

56235 **Sunbeam's Archer**
Sire *Golden Queen's Archer* 20800. Dam *Select's Sunbeam* 58282.
Born Oct. 26, 1918. B. and O.: A. W. Bragg, Albert Lea, Minn.

56236 **Glen B.**
Sire *Rockingham of Edgemont* 28680. Dam *Greenwood Dimple* 63513.
Born Oct. 3, 1918. B. and O.: J. W. Bowman, Rohrsburg, Pa.

56237 **Peerless McLean of Guernola**
Sire *Peerless of Maple Hill* 37373. Dam *Imp. Lady McLean* 33110.
Born Aug. 16, 1918. B.: B. F. Wilson, Wausau, Wis. O.: L. C. Norris, Wausau, Wis.

56238 **Bob of Bluff View**
Sire *Bob of Linwood* 41766. Dam *Marilla's Lady of Oak Ridge* 56918.
Born Dec. 20, 1918. B. and O.: J. H. Becker & Son, Fort Atkinson, Wis.

56239 **Florence's Duke of Bluff View**
Sire *Bob of Linwood* 41766. Dam *Florence of Maple Grove* 26792.
Born Jan. 2, 1919. B. and O.: J. H. Becker, Fort Atkinson, Wis.

56240 **Lone Tree Laureate**
Sire *Langwater Islander* 31329. Dam *Imp. Clovelly of Sarnia* 65384.
Born Dec. 8, 1918. B. and O.: Victor F. Lawson, Green Lake, Wis.

56241 **Lone Tree Apollo**
Sire *Langwater Islander* 31329. Dam *Doris of Hillsdale* 56172.
Born Dec. 10, 1918. B. and O.: Victor F. Lawson, Green Lake, Wis.

56242 **Lone Tree Admiral**
Sire *Langwater Islander* 31329. Dam *Economic's Yolanda 2d* 40752.
Born Dec. 12, 1918. B. and O.: Victor F. Lawson, Green Lake, Wis.

56243 **Lone Tree Lancelot**
Sire *Langwater Islander* 31329. Dam *Imp. Elnora of Sarnia* 65366.
Born Feb. 15, 1919. B. and O.: Victor F. Lawson, Green Lake, Wis.

56244 **Lone Tree Enchanter**
Sire *Langwater Islander* 31329. Dam *Imp. Emendator of Sarnia* 65368.
Born Feb. 22, 1919. B. and O.: Victor F. Lawson, Green Lake, Wis.

56245 **Westmoreland's Hambro**
Sire *Mayflower's Hambro* 43471. Dam *Imp. Westmoreland Pretty Maid* 43901.
Born April 16, 1918. B. and O.: Reitan Bros., Bonduel, Wis.

56246 **Squire of Spring Woods**
Sire *Princess's Squire of Springside* 33301. Dam *Hardtack's Silvaplana* 43941.
Born March 12, 1919. B. and O.: Milton E. Remsburg, Sharpsburg, Md.

56247 **Limelight's May Rose Excelsior**
Sire *May Rose Searchlight* 33074. Dam *Limelight of Jean Du Luth* 70040.
Born Jan. 29, 1919. B. and O.: University of Minnesota, Saint Paul, Minn.

56248 **Edgecomb**
Sire *Kellynchia's Jewel* 34632. Dam *Zola's Last* 51677.
Born June 3, 1918. B. and O.: Charles M. Whitcomb, Ellsworth Falls, Maine.

56249 **Gemina's Yeoman of Elmdale**
Sire *Chanticleer of the Rancho* 43334. Dam *Gemina of Bon Ayre* 49851.
Born Dec. 27, 1918. B. and O.: P. J. Weisel, Santa Fe Springs, Cal.

56250 **Prince Royal of Fountain Brook**
Sire *Minnetrista Governor* 39150. Dam *Bell Weshpi* 75233.
Born Oct. 19, 1918. B.: M. B. Wood, Mankato, Minn. O.: L. R. Brunz, Amboy, Minn.

56251 **Fond Memories King**
Sire *Anna Dean King* 25751. Dam *Fond Memories of Anna Dean Farm* 56648.
Born June 1, 1918. B.: O. C. Barber, Barberton, Ohio. O.: S. M. Shoemaker, Eccleston, Md.

56252 **King of the Antons**
Sire *Anton's May King* 27387. Dam *Anton's Frances* 27291.
Born July 12, 1918. B. and O.: S. M. Shoemaker, Eccleston, Md.

56253 **Rutila's May Day**
Sire *Merry May Day* 43520. Dam *Rutila's Ultra Rose* 67268.
Born July 24, 1918. B. and O.: S. M. Shoemaker, Eccleston, Md.

56254 **Milk Maid's King Anton**
Sire *Anton's May King* 27387. Dam *Ma Chère Milk Maid* 55852.
Born Aug. 22, 1918. B. and O.: S. M. Shoemaker, Eccleston, Md.

56255 **Margaret's May King**
Sire *May Rose King of Burnside* 18601. Dam *Rutila's Margaret* 56159.
Born Oct. 6, 1918. B. and O.: S. M. Shoemaker, Eccleston, Md.

56256 **Marchand King**
Sire *Milk Maid's Ultra King* 44208. Dam *Imp. La Belle Marchand* 75545.
Born Oct. 14, 1918. B. and O.: S. M. Shoemaker, Eccleston, Md.

56257 **Antoinette's Rose King**
Sire *King Glen Rose* 43523. Dam *May Antoinette* 72471.
Born Jan. 3, 1919. B. and O.: S. M. Shoemaker, Eccleston, Md.

56258 **Confident May Day**
Sire *Merry May Day* 43520. Dam *More Confidence* 62513.
Born Jan. 16, 1919. B. and O.: S. M. Shoemaker, Eccleston, Md.

56259 **Gold Sequel**
Sire *Imp. Goldseeker of Anna Dean Farm* 26106. Dam *Imp. Cinnamon of Anna Dean Farm* 47028.
Born Feb. 4, 1919. B.: O. C. Barber, Barberton, Ohio. O.: S. M. Shoemaker, Eccleston, Md.

56260 **King's May Day**
Sire *Merry May Day* 43520. Dam *King's Grace* 34640.
Born March 23, 1919. B. and O.: S. M. Shoemaker, Eccleston, Md.

56261 **Marquis of Ioka Farm**
Sire *Master of Owasco Lake* 32234. Dam *Wood Farm's Ada* 45140.
Born March 17, 1919. B. and O.: Irving Brown, Pleasant Brook, N. Y.

56262 **Curtier's Neptune**
Sire *Peter the Great of Maple Glen* 30994. Dam *Jethro's Golden Princess of Prairie Side* 44676.
Born Feb. 4, 1919. B. and O.: F. A. & F. H. Roper, Owego, N. Y.

56263 **Sultana's Maid's Captain**
Sire *Rouge's Prince* 33340. Dam *Sultana's Maid* 48962.
Born Dec. 4, 1918. B. and O.: Fred C. Smith, Mukwonago, Wis.

56264 **Usler Ace**
Sire *Usler Boy* 32982. Dam *Springvista's Belle* 46606.
Born Oct. 16, 1918. B. and O.: A. A. Peterson, Nelsonville, Wis.

56265 **Dexter of Indianola**
Sire *Myrton of Birchwood* 36596. Dam *Peggotty's Violet of Waukesha* 62420.
Born Oct. 8, 1918. B. and O.: Michael Larson, Jr., Northland, Wis.

56266 **Rose King of Jean Du Luth 2d**
Sire *Rose King of Jean Du Luth* 24329. Dam *Gladwyn's Mabel* 27602.
Born Oct. 26, 1918. B.: George C. Stone, Twig, Minn. O.: Herbert Burrows, Marcy, Minn.

56267 **Pride of Belmont's Galaxy's Sequel**
Sire *Flora's Pride of Belmont* 37163. Dam *Butter Boy's Sunbeam* 58237.
Born Jan. 26, 1919. B.: J. S. Yoder, Wooster, Ohio. O.: Ira C. Keller, Prospect, Ohio.

56268 **Golden King of Eastlawn**
Sire *Hayes Gay's Sequel* 26917. Dam *Goldy of Middlerun Farm 2d* 60760.
Born March 8, 1919. B. and O.: A. G. Cobourn, Greenford, Ohio.

56269 **Olive's Mole**
Sire *Spotswood Mole* 42317. Dam *Olive May of Dean Valley* 38638.
Born March 26, 1919. B. and O.: J. A. Thomas, Garrettsville, Ohio.

56270 **Governor Hercules of Hamburg**
Sire *Governor Hercules* 36669. Dam *Zenetta's Blue Bell* 61336.
Born March 9, 1919. B. and O.: Hermann Mueller, Hamburg, Minn.

56271 **King of Spruce Valley**
Sire *Bonny Boy of Riverdale 2d* 40119. Dam *Imp. Hayes Imperiale 3d* 32421.
Born Feb. 20, 1919. B. and O.: Percy H. Wille, Pewaukee, Wis.

56272 **Bessie's Prince Albert**
Sire *Roselade's Prince Albert* 29370. Dam *Bessie M. of La Grange* 50530.
Born March 3, 1919. B.: John A. Hodgin, Greensboro, N. C. O.: Thomas D. Hardin, Greensboro, N. C.

56273 **Duke of Balgreen**
Sire *King William of Bon Ayre* 27316. Dam *Imp. Miranda of the Rouvets* 41622.
Born Feb. 25, 1919. B. and O.: J. A. Rigby, Mansfield, Ohio.

56274 **Marshal Joffre of Sebec River Farm**
Sire *President of Green Meadow* 30072. Dam *Imp. Fantastic of Sarnia* 73768.
Born Aug. 5, 1918. B. and O.: Julian d'Este, Milo, Maine.

56275 **Marshal Foch of Sebec River Farm**
Sire *President of Green Meadow* 30072. Dam *Imp. Echlin of Sarnia* 73723.
Born Aug. 28, 1918. B. and O.: Julian d'Este, Milo, Maine.

56276 **Richesse Holden Birthright of N. M. A. C.**
Sire *Richesse's Holden of Fairview* 32044. Dam *Lily Birthright* 63280.
Born Aug. 4, 1918. B. and O.: New Mexico College of Agriculture and Mechanic Arts, State College, N. Mex.

56277 **Bloomfield's Stars and Stripes**
Sire *Brookmead's Conqueror* 38688. Dam *Bloomfield Jewel* 22666.
Born Dec. 2, 1918. B. and O.: Louis C. Emmons, Swarthmore, Pa.

56278 **Rob of Riverside**
Sire *St. Austell Dauntless* 43787. Dam *College Gussie of Riverside* 70677.
Born Dec. 3, 1918. B. and O.: Willis Hall & Son, Blissfield, Mich.

56279 **Matin Belle's Dragoon**
Sire *St. Austell Dragoon* 44335. Dam *Matin Belle 2d* 25965.
Born Sept. 6, 1918. B. and O.: Hugo H. Grovert, Newhall, Iowa.

56280 **Bonny Boy of Kent**
Sire *Bonny Boy of Avondale* 40152. Dam *Dolly of Kent Stock Farm* 81384.
Born Feb. 10, 1919. B. and O.: George W. Pickett & Son, Caledonia, Mich.

56281 **Laddie of Delmont**
Sire *Companion's Hambro* 32624. Dam *Queen's Girl of Oak Ridge* 50219.
Born Oct. 10, 1918. B.: J. H. Becker & Son, Fort Atkinson, Wis. O.: Alfred Luther, Armour, S. Dak.

56282 **Princess's Jolly Boy**
Sire *Nancy's Boy of Winnisquam* 33712. Dam *Princess of Elmdale* 34232.
Born Dec. 1, 1918. B. and O.: T. H. Coleman, South Londonderry, Vt.

56283 **Beauty's Spotted Boy**
Sire *Nancy's Boy of Winnisquam* 33712. Dam *Beauty of Lovell Park* 68902.
Born Dec. 27, 1918. B. and O.: T. H. Coleman, South Londonderry, Vt.

56284 **Abbeyleix Roamer**
Sire *Langwater Senor* 39431. Dam *Imp. Queen Mary of Sunnyside* 47194.
Born Dec. 2, 1918. B. and O.: A. L. Fitzpatrick, Penllyn, Pa.

56285 **Omro King**
Sire *Blaise of Ore Hill* 35858. Dam *Onondaga's Pride* 38595.
Born April 22, 1918. B. and O.: Otto W. Ruelke, Oshkosh, Wis.

56286 **Majesty of Linda Vista**
Sire *Jethro's May King of Linda Vista* 14591. Dam *Imp. Maid of Tranquil Dale 3d* 48509.
Born March 7, 1919. B. and O.: Louis E. P. Smith, Holliston, Mass.

56287 **Buttercup's Boy of Linda Vista**
Sire *Jethro's May King of Linda Vista* 14591. Dam *Imp. Ravenscroft Buttercup* 45010.
Born March 17, 1919. B. and O.: Louis E. P. Smith, Holliston, Mass.

56288 **Duke of Helena**
Sire *Foamdrift's Regent* 45203. Dam *Imp. Flora's Daisy of Le Clos* 60637.
Born April 12, 1919. B. and O.: Edwin A. Carter, Becket, Mass.

56289 **Blanche's King Masher**
Sire *The Quest of Follyland* 23812. Dam *Blanche of Edgewater* 25621.
Born Nov. 25, 1915. B.: Frank Gick, Saratoga Springs, N. Y. O.: Ernest R. Parmelee, Greenfield Center, N. Y.

56290 **Johnny Bull of Graceland**
Sire *Tripp of Graceland* 40411. Dam *Mary Lee of Graceland* 49208.
Born Nov. 14, 1918. B. and O.: Phil R. Toll, Greenwood, Mo.

56291 **Elm Farm Boy**
Sire *Vanquisher of Beirnetown* 25710. Dam *Daisy's Arrabelle* 55030.
Born March 16, 1919. B. and O.: Oscar W. Schaefer, Davenport, Iowa.

56292 **Margery's Lad of Shantituck**
Sire *Lone Pine Laddie* 37028. Dam *Wolfram's Margery* 34545.
Born Jan. 9, 1919. B. and O.: Walter Matthys, Barron, Wis.

56293 **Polled Victorious of Floyd**
Sire *Polled Victor of Floyd* 40465. Dam *Beautiful Marie of Floyd* 58375.
Born Oct. 31, 1918. B. and O.: D. W. Grotenhuis, Hospers, Iowa.

56294 **Lillian's Governor**
Sire *Rouge's Prince of Thorn Hill* 45069. Dam *Atlasta Lil* 66958.
Born Oct. 23, 1918. B. and O.: C. T. Bundy, Eau Claire, Wis.

56295 **Matchless Secret of Tarbell Farms**
Sire *Golden Secret of Pencoyd* 23462. Dam *Tarbell Farms Marjery* 37954.
Born Oct. 16, 1918. B. and O.: Gage E. Tarbell, Smithville Flats, N. Y.

56296 **Bass Creek Boy**
Sire *Squaw's Rilma of Sugar River* 38501. Dam *Sequel's Marie of Denmark* 52981.
Born Nov. 10, 1918. B. and O.: C. E. Uehling & Son, Afton, Wis.

56297 **Ragna's Fair Wold Boy**
Sire *Len of Fair Wold* 43091. Dam *Stranford's Ragna* 45545.
Born Dec. 11, 1918. B. and O.: C. E. Uehling & Son, Afton, Wis.

56298 **Garfield Golden Lad**
Sire *Clay Ball* 22848. Dam *Garfield Beauty* 24979.
Born Nov. 12, 1918. B. and O.: H. T. Halvorsen, Whitewater, Wis.

56299 **Fairy's Bud of Edgewood**
Sire *Rose Cherub of Bailey Falls* 41507. Dam *Fairy of Edgewood* 61233.
Born Oct. 30, 1918. B. and O.: George W. Welch, Colchester, Ill.

56300 **Prince's Farm Boy of Meadow Brook**
Sire *Prince Sequel of Allegheny Valley* 25084. Dam *Pasture's Lillie Bell* 30738.
Born April 4, 1919. B. and O.: E. H. Curtis, Knox, Pa.

56301 **Bob Chêne of Six Maples**
Sire *Imp. Gay Boy of McKerrow Farms* 30406. Dam *Nancy Sequel* 64070.
Born Dec. 1, 1918. B. and O.: H. N. Longley, Dousman, Wis.

56302 **Ben Chêne of Six Maples**
Sire *Imp. Gay Boy of McKerrow Farms* 30406. Dam *Nancy Guernsey* 21451.
Born Dec. 10, 1918. B. and O.: H. N. Longley, Dousman, Wis.

56303 **Bim Chêne of Six Maples**
Sire *Imp. Gay Boy of McKerrow Farms* 30406. Dam *Dandy Ellis* 45051.
Born Dec. 24, 1918. B. and O.: H. N. Longley, Dousman, Wis.

56304 **Badger Chêne of Six Maples**
Sire *Imp. Gay Boy of McKerrow Farms* 30406. Dam *Masher's Glenwood Twilight* 50661.
Born March 15, 1919. B. and O.: H. N. Longley, Dousman, Wis.

56305 **Jewel's Count of Athenia**
Sire *Rosalie's Count of Athenia* 36934. Dam *Magnet's Jewel* 51684.
Born Oct. 21, 1918. B. and O.: John A. Satterlee, Independence, Iowa.

56306 **Molly's King Bishop**
Sire *L'Islet King of Briarbank* 26044. Dam *Stockbridge Molly* 45034.
Born Feb. 20, 1919. B.: William Monogue, Fort Atkinson, Wis. O.: W. S. Davis, Lagrange, Ga.

56307 **Dutchy Prince of M. O. B. P.**
Sire *Rose's Prince* 43550. Dam *Magnolia of Battle Point* 69307.
Born Sept. 29, 1918. B. and O.: Huizenga & Shoemaker, Hudsonville, Mich.

56308 **Melvina's Son of Breezy Hill**
Sire *Darling of Melrose's Hambro* 41672. Dam *Melvina Lehigh* 48913.
Born March 20, 1918. B. and O.: Clifford C. Capener, Baraboo, Wis.

56309 **Helen's Hambro of Breezy Hill**
Sire *Darling of Melrose's Hambro* 41672. Dam *Lady Helen of Breeze Hill* 58915.
Born Oct. 22, 1918. B. and O.: Clifford C. Capener, Baraboo, Wis.

56310 **Breezy Hill Captain**
Sire *Darling of Melrose's Hambro* 41672. Dam *Marenda Lehigh* 42688.
Born Nov. 24, 1918. B. and O.: Clifford C. Capener, Baraboo, Wis.

56311 **Mondovia's Equal**
Sire *Darling of Melrose's Hambro* 41672. Dam *Yeksa's Mondovia* 63244.
Born Feb. 26, 1919. B. and O.: Clifford C. Capener, Baraboo, Wis.

56312 **Hambro's Roy**
Sire *Conqueror's Melrose's Hambro* 41668. Dam *Imp. Topsy of la Mare* 50771.
Born Oct. 20, 1918. B. and O.: J. S. Govin, Menomonie, Wis.

56313 **Hambro's Joy**
Sire *Conqueror's Melrose's Hambro* 41668. Dam *Knight's Mabel* 62779.
Born Oct. 20, 1918. B. and O.: J. S. Govin, Menomonie, Wis.

56314 **Governor Mane of Willalvin Farm**
Sire *Manes King of Walter Maple* 33976. Dam *Whimsome's Abbie of Phantom Lake* 59515.
Born Nov. 13, 1918. B. and O.: Basse Bros., Milwaukee, Wis.

56315 **King Butterscotch of Avonlea, Jr.**
Sire *King Butterscotch of Avonlea* 30793. Dam *Jewel of Jefferson* 26268.
Born Oct. 23, 1918. B. and O.: W. H. Grabe, Butler, Pa.

56316 **Inez's Boy of Topsham View Farm**
Sire *Elizabeth's Ultra King* 40110. Dam *Inez of Buena Vista Hill Farm* 69702.
Born Sept. 10, 1918. B.: J. K. White, Groton, Vt. O.: J. D. Miller, Topsham, Vt.

56317 **Julian of Topsham View Farm**
Sire *Elizabeth's Ultra King* 40110. Dam *Julia of Buena Vista Hill Farm* 69703.
Born Oct. 18, 1918. B.: J. K. White, Groton, Vt. O.: J. D. Miller, Topsham, Vt.

56318 **Belle's Boy Sequel**
Sire *Primal's Sequel* 41103. Dam *Belle of Locust Grove 3d* 31377.
Born Oct. 4, 1918. B. and O.: J. W. Diehl, Northumberland, Pa.

56319 **Rutherford of Todd's Manor**
Sire *Rutherford of Tarbell Farms* 32772. Dam *Mary V. of Todd's Manor* 71597.
Born March 15, 1919. B. and O.: Willard C. Todd, Denton, Md.

56320 **Mixter Seaton**
Sire *Langwater Demonstrator* 16451. Dam *Thirty Thousand Six Hundred Eighty Eight* 30688.
Born Jan. 25, 1918. B. and O.: Est. George Mixter, Hardwick, Mass.

56321 **Mixter Legend**
Sire *Yeoman's King of the May* 17053. Dam *Thirty Thousand Eight Hundred Thirty Six* 30836.
Born Feb. 10, 1918. B. and O.: Est. George Mixter, Hardwick, Mass.

56322 **Mixter Sportsman**
Sire *Langwater Demonstrator* 16451. Dam *Thirty Thousand Six Hundred Seven* 30607.
Born May 11, 1918. B. and O.: Est. George Mixter, Hardwick, Mass.

56323 **Mixter Penrod**
Sire *Dean of the May* 21815. Dam *Mixter Elinor* 48411.
Born June 9, 1918. B. and O.: Est. George Mixter, Hardwick, Mass.

56324 **Mariondale Champion**
Sire *Invincible of Walter Maple* 36398. Dam *Pretoria's Glenwood Girl of Ingleside* 61750.
Born Nov. 25, 1918. B. and O.: Grover Kull, Genoa Junction, Wis.

56325 **Idun King of Riverside Farm**
Sire *Lotus Boy of Superior* 49652. Dam *Merit of Riverside Farm* 68968.
Born Jan. 13, 1919. B. and O.: T. M. Miller, McGrath, Minn.

56326 **Rival's Sheet Anchor**
Sire *Primrose's Governor's Rival* 25013. Dam *Royal Rival's Tahoma's Sheet Anchor* 56432.
Born Nov. 30, 1918. B. and O.: Mott F. Wilson, Bangor, Maine.

56327 **Sheet Anchor of Maple Hill Farm**
Sire *Primrose's Governor's Rival* 25013. Dam *Masher's Tahoma's Rutila's Sheet Anchor* 43939.
Born Feb. 25, 1919. B. and O.: Mott F. Wilson, Bangor, Maine.

56328 **May King of Deer Park**
Sire *Craigamoor May King* 40382. Dam *Craigamoor Moonlight* 70120.
Born March 19, 1919. B.: George C. Cooper, Superior, Wis. O.: P. C. Bertelsen, Leef, Wis.

56329 **Harrett**
Sire *Prince of Herodale* 33820. Dam *Apy Empire* 60130.
Born Feb. 26, 1919. B. and O.: H. A. Retzleff, Fond du Lac, Wis.

56330 **Prince of Indianola**
Sire *Myrton of Birchwood* 36596. Dam *McKerrow's Daisy 2d* 61658.
Born Nov. 10, 1918. B. and O.: Michael Larson, Jr., Northland, Wis.

56331 **Falco's Liberty Boy**
Sire *Von Don Falco* 34214. Dam *June's Buttercup* 33291.
Born Nov. 11, 1918. B. and O.: Frank O. Sawtelle, Farmington, Maine.

56332 **Billy of Wilton**
Sire *The Quest of Follyland 2d* 34842. Dam *Myra of Greenfield* 51507.
Born March 16, 1919. B. and O.: Frank Gick, Saratoga Springs, N. Y.

56333 **Duke of Edinburgh**
Sire *The Quest of Follyland 2d* 34842. Dam *Alma of Greenfield* 45823.
Born April 13, 1919. B. and O.: Frank Gick, Saratoga Springs, N. Y.

56334 **Beauty's Glenwood of Chippewa**
Sire *Dairydette* 33849. Dam *Glenwood's Beauty of Chippewa* 71256.
Born Dec. 29, 1918. B. and O.: L. P. Martiny, Chippewa Falls, Wis.

56335 **Raymond of Chippewa**
Sire *Atlasta Hank* 43959. Dam *Raymond of the Préel's Val Rose* 39760.
Born Feb. 15, 1919. B.: Schmit Bros., Eau Claire, Wis. O.: L. P. Martiny, Chippewa Falls, Wis.

56336 **Glenwood's Romeo of Chippewa**
Sire *Stranford's Glenwood of Pinehurst 6th* 16484. Dam *Roma of Chippewa* 44355.
Born Feb. 26, 1919. B. and O.: L. P. Martiny, Chippewa Falls, Wis.

56337 **Wahtawaso's Glenwood Boy of Chippewa**
Sire *Stranford's Glenwood of Pinehurst 6th* 16484. Dam *Wahtawaso of Chippewa* 44357.
Born March 9, 1919. B. and O.: L. P. Martiny, Chippewa Falls, Wis.

56338 **Stranford's Prince of Chippewa**
Sire *Stranford's Glenwood of Pinehurst 6th* 16484. Dam *Shioc's Princess of Chippewa* 49666.
Born March 9, 1919. B. and O.: L. P. Martiny, Chippewa Falls, Wis.

56339 **Hayes Bonny Boy of Twin Grove**
Sire *Legion's Bonny Boy* 30149. Dam *Imp. Hayes Venus* 67885.
Born Oct. 18, 1918. B. and O.: P. D. Benjegerdes, Manly, Iowa.

56340 **Kenneth's Lad**
Sire *Yeoman's Kenneth* 36912. Dam *Isabel's Honey Bunch* 62598.
Born March 19, 1919. B. and O.: J. H. Bailey, Pennsylvania Furnace, Pa.

56341 **Jeanette's May Masher**
Sire *Festa's May Masher* 28997. Dam *Jeanette of Shady Brook* 60047.
Born Dec. 11, 1918. B. and O.: H. C. McCamon & Son, Lisbon, Ohio.

56342 **Sequel's Glenwood of Crowell Farm**
Sire *Sequel's Glenwood of Linwood* 41767. Dam *Imp. Athena of Ore Hill* 52968.
Born Dec. 10, 1918. B.: Dale E. Rundell, Livingston, Wis. O.: E. G. Crowell, Almond, Wis.

56343 **Clara's Sequel of Crowell Farm**
Sire *Imp. Clara's Sequel* 29414. Dam *Imp. Annette of Ore Hill* 52275.
Born Jan. 21, 1919. B.: Dale E. Rundell, Livingston, Wis. O.: E. G. Crowell, Almond, Wis.

56344 **Arlene's Sequel of Crowell Farm**
Sire *Sequel's Glenwood of Linwood* 41767. Dam *Arlene of Ore Hill* 53342.
Born March 25, 1919. B.: Dale E. Rundell, Livingston, Wis. O.: E. G. Crowell, Almond, Wis.

56345 **Woodrow of Willow Brook**
Sire *King Ideal* 31224. Dam *Ola May* 55340.
Born Oct. 23, 1918. B. and O.: J. M. Marquis, Hickory, Pa.

56346 **Guernseyvale Star**
Sire *Rose Cherub of Bailey Falls* 41507. Dam *Lady Makefield's Nellie of Edgewood* 61234.
Born March 12, 1919. B.: George W. Welch, Colchester, Ill. O.: John V. Palmer, Cambridge, Ill.

56347 **Albamont Nero**
Sire *Paddy's Beauty's Governor of A. D. F.* 39305. Dam *Alice of Vincennes* 17988.
Born Oct. 22, 1918. B. and O.: G. M. Wallace, Falmouth, Va.

56348 **Albamont Chief**
Sire *Imp. Convent's Sweet William* 45099. Dam *Vena of Ellerslie* 63999.
Born Jan. 10, 1919. B. and O.: G. M. Wallace, Falmouth, Va.

56349 **Albamont Victor**
Sire *Imp. Convent's Sweet William* 45099. Dam *Ardena Seay's Rose of Ellerslie* 67059.
Born Feb. 1, 1919. B. and O.: G. M. Wallace, Falmouth, Va.

56350 **Daisy Bell's King**
Sire *Woodvale Laddie* 24003. Dam *Daisy Bell's Lady Christine* 63556.
Born Oct. 20, 1918. B. and O.: Mrs. Mabel Fisher, Portersville, Pa.

56351 **Rosavale's Victor of Rose Point**
Sire *Woodvale Laddie* 24003. Dam *Rosavale of Rose Point* 54874.
Born Oct. 27, 1918. B. and O.: F. C. Fisher, Portersville, Pa.

56352 **Jewel's Laddie of Rose Point**
Sire *Woodvale Laddie* 24003. Dam *Marsh's Jewel* 29811.
Born Nov. 18, 1918. B. and O.: F. C. Fisher, Portersville, Pa.

56353 **Flossie's Corporal**
Sire *Lee Maplehurst* 12718. Dam *Cleo's Flossie* 50708.
Born Nov. 11, 1917. B. and O.: Harvey S. Chrysler, Osseo, Wis.

56354 **Hambro's Duke of Village Home**
Sire *May Rose-Mar of Jean Du Luth* 32835. Dam *Hambro's Juliette* 56923.
Born Dec. 4, 1918. B.: E. F. Jones, Lake Elmo, Minn. O.: John Kramer, Elba, Minn.

56355 **Polly's Golden**
Sire *Florham Golden* 42409. Dam *Imp. Polly of La Turquie* 66025.
Born April 10, 1919. B. and O.: J. L. McEwan, Whippany, N. J.

56356 **Tahoma of Bralee**
Sire *Donald of Ellenwood* 16329. Dam *Narcissus of Bralee* 60727.
Born Oct. 20, 1916. B. and O.: E. R. Brady, Satsop, Wash.

56357 **Red Warrior of Wyndham**
Sire *Golden Rule of Wilruss* 26705. Dam *Magnolia of Wyndham 2d* 43857.
Born Dec. 1, 1916. B. and O.: W. L. Windom, Duluth, Minn.

56358 **Primrose's Pierce Arrow of Sunnybrook**
Sire *Primrose's King May* 42202. Dam *Isabel of Sunnybrook* 67147.
Born March 1, 1919. B. and O.: I. N. Glick, Lancaster, Pa.

56359 **Herdlea Cornman**
Sire *Corncob of Annandale* 40270. Dam *Imp. Bel Air XIX.* 49529.
Born Feb. 15, 1919. B.: J. L. Hope, Madison, N. J. O.: Anderson T. Herd, New Hope, Pa.

56360 **Champion's Sequel of Maplecrest**
Sire *Imp. Spotswood Sequel* 9686. Dam *Champion's Re-echo* 77811.
Born Oct. 20, 1918. B. and O.: Paul Love, Garrettsville, Ohio.

56361 **Atta Boy of Maplecrest**
Sire *Imp. Spotswood Sequel* 9686. Dam *Imp. Albinia 10th* 40638.
Born March 12, 1919. B. and O.: Paul Love, Garrettsville, Ohio.

56362 **Palo Pansy's Pride**
Sire *Violet's Pride of Iowa* 20208. Dam *Imp. Pansy 2d of the Ponchez* 65662.
Born Nov. 7, 1918. B. and O.: Palo Alto Stock Farm, Palo Alto, Cal.

56363 **Palo Finale Joker**
Sire *Imp. Palo Joker* 41405. Dam *Alta Finale* 67263.
Born Feb. 2, 1919. B. and O.: Palo Alto Stock Farm, Palo Alto, Cal.

56364 **Palo Desire Joker**
Sire *Imp. Palo Joker* 41405. Dam *Alta Desire* 67262.
Born Feb. 9, 1919. B. and O.: Palo Alto Stock Farm, Palo Alto, Cal.

56365 **Palo Lady's Pride**
Sire *Violet's Pride of Iowa* 20208. Dam *Raymond's Lady Kitchener* 49765.
Born March 10, 1919. B. and O.: Palo Alto Stock Farm, Palo Alto, Cal.

56366 **Victory of Pleasant View**
Sire *Golden King of Lone Pine* 26951. Dam *Margarette of Pleasant View* 30340.
Born Feb. 16, 1919. B. and O.: A. C. Russell, Augusta, Wis.

56367 **Just Joe of Rose City**
Sire *Kitchener's Governor of Corona* 19206. Dam *Yeksa Jewel of Rose City* 59268.
Born Feb. 10, 1919. B. and O.: W. A. Goodin, Cornelius, Oregon.

56368 **Rebecca's Hero**
Sire *Hero of Suburban Farm* 34277. Dam *Rebecca of Rockledge* 32116.
Born Oct. 13, 1918. B.: Miss Helen I. Smith, Plattsburg, N. Y. O.: B. N. Dickinson, Chazy, N. Y.

56369 **Table Rock Rosemount**
Sire *Imp. Elmpines Sinetto* 34143. Dam *Imp. Simrose of Elmpines* 51362.
Born Dec. 21, 1918. B.: The Columbia Mills, Inc., Minetto, N. Y. O.: W. P. Hamilton, Sterlington, N. Y.

56370 **Table Rock Rosebrook**
Sire *Imp. Elmpines Sinetto* 34143. Dam *May King's Belle of Oakhurst* 45567.
Born Dec. 23, 1918. B.: The Columbia Mills, Inc., Minetto, N. Y. O.: W. P. Hamilton, Sterlington, N. Y.

56371 **Table Rock Rosedale**
Sire *Langwater Kaiser* 31675. Dam *Dolly of Big Spring Farm* 76394.
Born March 18, 1919. B. and O.: W. P. Hamilton, Sterlington, N. Y.

56372 **Governor of Rapids**
Sire *Victor of Prospect* 45098. Dam *Maid of the River* 35377.
Born Dec. 25, 1918. B. and O.: N. T. Nelson, Manitowoc, Wis.

56373 **Lassie's Raymate of Old Orchard**
Sire *Jacqueminot's Colonel* 41577. Dam *England's Rose of Gold's Lassie* 51933.
Born Jan. 16, 1919. B. and O.: W. S. Newman, Jefferson, Ohio.

56374 **Solomon of Old Orchard**
Sire *Dolly Dollars' May King* 28544. Dam *Ivernia's Jewel of Glen-gale* 42853.
Born Dec. 26, 1918. B.: B. L. Creesy, Andover, Ohio. O.: W. S. Newman, Jefferson, Ohio.

56375 **Paul Revere of Old Orchard**
Sire *Jacqueminot's Colonel* 41577. Dam *Corinna of Bennett Homestead* 75019.
Born March 26, 1919. B. and O.: W. S. Newman, Jefferson, Ohio.

56376 **Douglas of Ore Hill**
Sire *Langwater Frederick* 22268. Dam *Imp. Alta of Ore Hill* 52269.
Born Nov. 3, 1918. B. and O.: Dale E. Rundell, Livingston, Wis.

56377 **Butler of Ore Hill**
Sire *Sequel's Glenwood of Linwood* 41767. Dam *Arona of Ore Hill* 60147.
Born Nov. 4, 1918. B. and O.: Dale E. Rundell, Livingston, Wis.

56378 **Pansy's Jewel of Round Top**
Sire *Langwater Cyclop* 38326. Dam *Pansy of Green Valley* 61484.
Born Dec. 8, 1918. B.: Lowell Gable, Wyebrooke, Pa. O.: S. C. Beeman, Brookville, Pa.

56379 **Samuel of the River Side**
Sire *Cottie's Royal Laddie* 29024. Dam *Holly II.'s Fern* 44148.
Born Dec. 13, 1918. B.: Samuel Hertel, Van Wert, Ohio. O.: G. A. Brandt, Rockford, Ohio.

56380 **Dairymaid's Royal Chief**
Sire *Cottie's Royal Laddie* 29024. Dam *Daisy Dairymaid* 52423.
Born Feb. 23, 1919. B.: Samuel Hertel, Van Wert, Ohio. O.: G. A. Brandt, Rockford, Ohio.

56381 **Ursula's King**
Sire *Anton's King Confidence* 43517. Dam *Ursula of Prospect* 70214.
Born Dec. 31, 1918. B.: W. D. Hoard, Fort Atkinson, Wis. O.: Andy Hankins, Readstown, Wis.

56382 **Elmway's Franklin**
Sire *Golden Luraland of Minot* 40882. Dam *New Year's Lassie of Elmway* 51453.
Born Feb. 20, 1919. B. and O.: W. A. Lawson, Rosendale, Wis.

56383 **Queen of May's King**
Sire *King Masher 8th* 20973. Dam *Chilmark's Queen of May* 42972.
Born March 20, 1919. B. and O.: V. Everit Macy, Ossining, N. Y.

56384 **Amabel's Auric**
Sire *Auric of Rockledge* 41037. Dam *Amabel of Heart's Delight* 33879.
Born July 30, 1917. B. and O.: Charles H. Arthur, Peru, N. Y.

56385 **Gay Nectar of Wonderland**
Sire *Kimmy* 27654. Dam *Nectar's Belle* 45426.
Born April 5, 1918. B. and O.: Charles J. Tempero, Pewaukee, Wis.

56386 **Midget's Joe**
Sire *Richmond Secret* 26348. Dam *Edgemoor Midget* 50980.
Born Nov. 5, 1918. B. and O.: J. A. McComb, Milton, Wis.

56387 **Saunders Lad of Cloverdell**
Sire *Imp. Butter Lad of the Grée* 30663. Dam *Imp. Saunders III.* 53628.
Born Aug. 2, 1917. B. and O.: R. H. Dutton, Colmar, Pa.

56388 **Beauty's George of Mapledale**
Sire *George Washington of Midlothian* 28245. Dam *Pergue's Beauty* 50625.
Born Jan. 5, 1918. B. and O.: John Shantz, Cullom, Ill.

56389 **Sir Ivy of Sunnybrook 2d**
Sire *Sir Ivy of Sunnybrook* 37257. Dam *Buttercup of Sunnybrook* 63109.
Born Jan. 25, 1919. B. and O.: Fred J. Wagner, Smithtown, N. Y.

56390 **Dimple's Franco**
Sire *Leander of Harriton* 22871. Dam *Frances Dimple of Oakwood* 63287.
Born May 31, 1918. B. and O.: Lucian E. Massey, Millington, Md.

56391 **Francaster**
Sire *Leander of Harriton* 22871. Dam *Franc's Bloom of Oakwood 2d* 59253.
Born Sept. 9, 1918. B. and O.: Lucian E. Massey, Millington, Md.

56392 **Sammy of the Oaks Farm**
Sire *Ah Ta of Spring Lake* 19023. Dam *Lady Glen of the Oaks Farm* 45791.
Born Nov. 10, 1918. B. and O.: C. B. Thatcher, Clear Lake, Wis.

56393 **Diamond of Empire**
Sire *Pencoyd Crackerjack* 39627. Dam *Earl's Julia of Oakdale* 61881.
Born Sept. 26, 1918. B.: Harry W. Lewis, Winneconne, Wis. O.: Ingalls Farm Company, Fond du Lac, Wis.

56394 **Lloyd George of Twinland**
Sire *Fairview's Prince* 42824. Dam *Rhoda of Broadlawn* 63204.
Born Oct. 24, 1918. B. and O.: Frank B. Huff, Genoa, N. Y.

56395 **Mayflower's Governor Weshpi**
Sire *Minnetrista Governor* 39150. Dam *Cora's Mayflower of Woodend* 67805.
Born Jan. 7, 1919. B. and O.: Frank W. Richardson, Garden City, Minn.

56396 **Betsey's Armistice**
Sire *Grasslands Roll of Honor* 18200. Dam *Betsey of Stoneholm* 57976.
Born Nov. 11, 1918. B.: M. F. Young, Littleton, N. H. O.: C. B. Henry, Lincoln, N. H.

56397 **So 'm I**
Sire *Althea's Governor of Rose Bank Farms* 37328. Dam *I Am It Too* 49677.
Born Dec. 6, 1918. B.: M. F. Young, Littleton, N. H. O.: C. B. Henry, Lincoln, N. H.

56398 **Charkarohen King**
Sire *Grasslands Roll of Honor* 18200. Dam *Rose King's Chloe of Rose Bank Farms* 61823.
Born Dec. 6, 1918. B.: M. H. Richardson, Littleton, N. H. O.: C. B. Henry, Lincoln, N. H.

56399 **Golden Rod of Weedywold**
Sire *Golden Boy of Pencoyd* 18896. Dam *Rilla's Princess* 66526.
Born April 9, 1919. B. and O.: Charles H. Royce, Ithaca, N. Y.

56400 **Sir Cyrus Masher of Edgewood**
Sire *Eleanore's Masher of Edgewood* 34810. Dam *Lady May of Edgewood* 35171.
Born Jan. 11, 1919. B. and O.: Est. George L. Cary, Gansevoort, N. Y.

7101 LADY PRÉEL GLENWOOD 61723

Sire Préel VII.'s Champion Butter Boy 26132 A. R.
Sire Imp. Raymond of the Préel VII. 14361 A. R.
Dam Beauty of Willowdale 27348 A. R. 4505.
Dam Julia Briggs 29186 A. R. 3047.
Sire Glenwood's Combination 6th 11797 A. R.
Dam Boralma's Beauty 29174.
Breeder Math Michels, Peebles, Wis.
Owner Math Michels, Peebles, Wis.
Born Nov. 13, 1915. *Calved* Jan. 27, 1918.
Served July 2, 1918.
Requirement for admission: 258.20 lbs. fat.
Supervised under one day test by Wisconsin Station.

Official Year's Record, Class G

1918	Milk lbs.	Butter Fat %	Butter Fat lbs.
Jan. 30,	40.9	4.63	1.89
Feb.,	713.3	4.63	33.03
Mar.,	754.9	4.60	34.73
Apr.,	632.9	3.82	24.18
May,	711.1	4.68	33.28
June,	668.1	4.65	31.07
July,	649.1	4.56	29.60
Aug.,	583.1	4.25	24.78
Sept.,	441.4	4.99	22.03
Oct.,	409.4	4.98	20.39
Nov.,	406.5	5.53	22.48
Dec.,	468.2	5.70	26.69
Jan. 29, 1919,	418.1	5.68	23.75
Total	**6897.0**	**4.75**	**327.90**

7102 MASHER'S KAREN 34419

Sire Imp. Jeannette's Masher's Sequel 12071 A. R.
Sire Imp. Masher's Sequel 11462 A. R.
Dam Imp. Lady Jeannette XVI. 19658 A. R. 758.
Dam Karen of Riverside 3d 18476.
Sire Tab 6434.
Dam Karen of Riverside 14561.
Breeder George H. Weston, Skowhegan, Maine.
Owner Henry J. Krebs, Wilmington, Del.
Born Sept. 1, 1910. *Calved* Mar. 21, 1918.
Served Aug. 23, 1918.
Requirement for admission: 360.00 lbs. fat.
Supervised by Delaware Station.

Official Year's Record, Class A

1918	Milk lbs.	Butter Fat %	Butter Fat lbs.
Mar. 26,	220.8	4.03	8.90
Apr.,	1203.1	4.01	48.24
May,	1237.2	3.81	47.14
June,	1102.3	4.53	49.93
July,	1034.4	4.48	46.34
Aug.,	1045.3	4.32	45.16
Sept.,	933.9	4.56	42.59
Oct.,	973.7	4.53	44.11
Nov.,	740.6	5.32	39.40
Dec.,	714.5	5.09	36.37
Jan., 1919,	726.3	5.06	36.75
Feb.,	638.8	5.46	34.88
Mar. 25,	587.3	4.99	29.31
Total	**11158.2**	**4.56**	**509.12**

7103 MOSS RAIDER'S ROYAL LADY 64822

Sire Imp. Moss Raider 22155 A. R.
Sire Itchen Raider 1679 E.G.H.B.
Dam Imp. Itchen Moss Rose 40308 A. R. 3152.
Dam May Royal's Lady 47210 A. R. 6739.
Sire Imp. May Royal 22242.
Dam Imp. Ladyship II. of la Turquie 39673 A. R. 3231.
Breeder C. F. Holmes, Kansas City, Mo.
Owner C. F. Holmes, Kansas City, Mo.
Born Feb. 13, 1916. *Calved* Jan. 10, 1918.
Served May 22, 1918.
Requirement for admission: 250.50 lbs. fat.
Supervised under one day test by Kansas Station.

Official Year's Record, Class G

1918	Milk lbs.	Butter Fat %	Butter Fat lbs.
Jan. 18, M.,	309.8	4.23	13.10
Feb.,	634.3	5.05	32.03
Mar.,	651.1	5.52	35.94
Apr.,	565.8	5.22	29.53
May,	550.2	5.66	31.14
June,	530.7	5.84	30.99
July,	477.8	5.71	27.28
Aug.,	455.5	6.30	28.70
Sept.,	453.4	6.69	30.33
Oct.,	376.9	7.73	29.13
Nov.,	324.5	7.77	25.21
Dec.,	321.4	7.45	23.94
Jan. 18, A. M., 1919,	153.1	7.90	12.09
Total	**5804.5**	**6.02**	**349.41**

7104 IMP. RUBY RED OF CASTEL 54463

Sire Governor of the Chêne R.G.A.S. 1297 P.S., A. R.
Sire Compact R.G.A.S. 1076 P. S.
Dam Richesse du Chêne VIII., R.G.A.S. 4004 P.S.
Dam Ruby Red du Beauregard R.G.A.S. 4456 F.S.
Sire On Guernsey.
Dam On Guernsey.
Breeder F. Bisson, Island of Guernsey.
Owner Richard F. Klemm, Baraboo, Wis.
Sold Oct. 4, 1918 to C. J. & W. A. Connell, Colgate, Wis.
Born Dec. 9, 1911. *Calved* Feb. 6, 1918.
Served Apr. 23, 1918. *Calved* Jan. 24, 1919.
Requirement for admission: 360.00 lbs fat.
Supervised by Wisconsin Station.

Official Year's Record, Class AA

1918	Milk lbs.	Butter Fat %	Butter Fat lbs.
Feb. 7,	672.6	5.43	36.52
Mar.,	1011.5	5.61	56.75
Apr.,	932.1	5.43	50.61
May,	938.3	5.69	53.39
June,	940.9	5.38	50.62
July,	855.8	5.52	47.24
Aug.,	783.7	5.57	43.65
Sept.,	733.8	6.16	45.20
Oct.,*	640.2	7.63	48.85
Nov.,	467.2	7.28	34.01
Dec.,	416.1	6.92	28.79
Jan.,1919,**	205.4 / 158.5	6.92 / 5.13	14.21 / 8.13
Feb. 6,	172.3	5.13	8.84
Total	**8928.4**	**5.90**	**526.81**

*1 day lacking.
**4 days dry.

7105 IMP. McKERROW'S NORTHERN LADY 2d 58679

Sire Vivandier R.G.A.S. 3290 P.S., A. R.
Sire Imp. Clara's Sequel 29414 A. R.
Dam Vivandière R.G.A.S. 4264 F.S.
Dam Imp. McKerrow's Northern Lady 53172 A. R. 5170.
Sire Northern Boy II., R.G.A.S. 2334 P.S., A. R.
Dam Molly of Camp Tréhard R.G.A.S. 4539 F.S.
Breeder T. C. Naftel, Island of Guernsey.
Owner Geo. McKerrow & Sons Co., Pewaukee, Wis.
Born Jan. 2, 1915. *Calved* Mar. 5, 1918.
Requirement for admission: 293.40 lbs. fat.
Supervised under one day test by Wisconsin Station.

Official Year's Record, Class E

1918	Milk lbs.	Butter Fat %	Butter Fat lbs.
Mar. 8,	826.1	4.34	35.85
Apr.,	1081.8	4.67	50.52
May,	992.0	4.36	43.25
June,	839.2	4.63	38.85
July,	859.3	4.14	35.58
Aug.,	716.9	4.84	34.70
Sept.,	611.2	5.43	33.19
Oct.,	566.9	5.58	31.63
Nov.,	519.1	6.27	32.55
Dec.,	788.3	5.45	42.96
Jan., 1919,	797.1	5.47	43.60
Feb.,	691.3	5.41	37.40
Mar. 7,	167.2	5.41	9.05
Total	**9456.4**	**4.96**	**469.13**

7106 IMP. McKERROW'S GOVERNESS CHÊNE 52303

Sire Imp. Honoria's Sequel II. 40668 A. R.
Sire Imp. Clara's Sequel 29414 A. R.
Dam Sequel's Honoria R.G.A.S. 6722 P.S.
Dam Imp. Governess of the Clos Hoguet 46413 A. R. 4316.
Sire Governor of the Chêne R.G.A.S. 1297 P.S., A. R.
Dam Polly of the Clos R.G.A.S. 2831 F.S.
Breeder O. de L. Robilliard, Island of Guernsey.
Owner Geo. McKerrow & Sons Co., Pewaukee, Wis.
Born Jan. 15, 1914. *Calved* Feb. 11, 1918.
Served July 17, 1918.
Requirement for admission: 326.40 lbs. fat.
Supervised under one day test by Wisconsin Station.

Official Year's Record, Class C

1918	Milk lbs.	Butter Fat %	Butter Fat lbs.
Feb. 14,	525.7	4.68	24.60
Mar.,	1129.0	4.37	49.34
Apr.,	1039.0	5.08	52.78
May,	982.9	5.07	49.83
June,	879.0	5.04	44.30
July,	836.9	5.04	42.18
Aug.,	736.7	5.31	39.12
Sept.,	645.7	5.25	33.90
Oct.,	624.1	6.17	38.51
Nov.,	608.1	6.55	39.83
Dec.,	630.9	6.50	41.01
Jan., 1919,	612.8	6.85	41.98
Feb. 13,	243.9	6.85	16.71
Total	**9494.7**	**5.41**	**514.09**

7107 ANN PRÉEL GLENWOOD 62071

Sire Préel VII.'s Champion Butter Boy 26132 A. R.
Sire Imp. Raymond of the Préel VII. 14361 A. R.
Dam Beauty of Willowdale 27348 A. R. 4505.
Dam Annie Glenwood 41994 A. R. 3921.
Sire Fond du Lac Boy 19437 A. R.
Dam Julia Briggs 29186 A. R. 3047.
Breeder Math Michels, Peebles, Wis.
Owner Math Michels, Peebles, Wis.
Born Dec. 21, 1915. *Calved* Feb. 25, 1918.
Served Sept. 1, 1918.
Requirement for admission: 257.30 lbs. fat.
Supervised under one day test by Wisconsin Station.

Official Year's Record, Class G

1918	Milk lbs.	Butter Fat %	Butter Fat lbs.
Feb. 28,	14.8	4.95	.73
Mar.,	548.6	4.95	27.16
Apr.,	436.8	4.25	18.56
May,	520.0	4.88	25.38
June,	510.5	5.70	29.10
July,	498.6	5.22	26.03
Aug.,	413.0	6.02	24.86
Sept.,	327.5	6.89	22.56
Oct.,	294.7	5.90	17.39
Nov.,	301.3	6.44	19.40
Dec.,	328.2	6.13	20.12
Jan., 1919,	331.5	6.28	20.82
Feb. 27,	305.4	6.22	19.00
Total	**4830.9**	**5.61**	**271.11**

7108 JULIA PRÉEL GLENWOOD 57538

Sire Préel VII.'s Champion Butter Boy 26132 A. R.
Sire Imp. Raymond of the Préel VII. 14361 A. R.
Dam Beauty of Willowdale 27348 A. R. 4505.
Dam Marie of Quality 47812 A. R. 4398.
Sire Lynn Briggs 20747 A. R.
Dam Quality of the Cedars 2d 32925 A. R. 2987.
Breeder Math Michels, Peebles, Wis.
Owner Math Michels, Peebles, Wis.
Born May 1, 1915. *Calved* Nov. 8, 1917.
Served Feb. 13, 1918.
Requirement for admission: 269.80 lbs. fat.
Supervised under one day test by Wisconsin Station.

Official Year's Record, Class FF

1917	Milk lbs.	Butter Fat %	Butter Fat lbs.
Nov. 11,	393.6	5.78	22.75
Dec.,	621.8	5.09	31.65
Jan., 1918,	572.8	5.04	28.87
Feb.,	502.8	4.41	22.17
Mar.,	526.7	5.05	26.60
Apr.,	485.2	4.60	22.32
May,	572.8	5.46	31.27
June,	568.7	5.27	29.97
July,	522.1	5.15	26.89
Aug.,	416.0	5.76	23.96
Sept.,	301.7	6.11	18.43
Oct.,	261.3	5.81	15.18
Nov. 10,	56.6	5.81	3.29
Total	**5802.1**	**5.23**	**303.35**

7109 LANNIE OF GRENWODE 45215

Sire Bell Buoy of Linda Vista 19430 A. R.
Sire Jethro's May King of Linda Vista 14591 A. R.
Dam Easton Belle 24201 A. R. 1132.
Dam Anne of Grenwode 36885.
Sire Brutus of Fern Ravine 10606 A. R.
Dam Tirsey's Beauty 15398 A. R. 1426.
Breeder E. R. Whitcomb, Whitefish Bay, Wis.
Owner Richard F. Klemm, Baraboo, Wis.
Born Apr. 22, 1913. *Calved* Mar. 21, 1918.
Served Oct. 20, 1918.
Requirement for admission: 356.80 lbs. fat.
Supervised by Wisconsin Station.

Official Year's Record, Class B

1918	Milk lbs.	Butter Fat %	Butter Fat lbs.
Mar. 22,	295.9	4.66	13.79
Apr.,	1061.3	4.66	49.46
May,	1037.8	4.44	46.08
June,	897.4	4.78	42.90
July,	856.2	5.10	43.67
Aug.,	745.3	5.18	38.61
Sept.,	707.5	5.52	39.05
Oct.,	708.6	5.58	39.54
Nov.,	634.8	6.47	41.07
Dec.,	622.7	6.30	39.23
Jan., 1919,	590.1	5.87	34.64
Feb.,	521.0	6.19	32.25
Mar. 21,	395.7	6.08	24.06
Total	**9074.3**	**5.34**	**484.35**

7110 MARY OF WINDERMERE 47542

Sire Golden King of Arcady 14815 A. R.
Sire Imp. Yenadizze 12064 A. R.
Dam Imp. Buttercup I. of the Gron 22540.
Dam Caroline of Windermere 23385.
Sire Tribune Farmer 9827.
Dam Miranda O'Day 16031.
Breeder J. K. Blatchford, Watervliet, Mich.
Owner Richard F. Klemm, Baraboo, Wis.
Born May 4, 1913. *Calved* Mar. 4, 1918.
Served July 6, 1918.
Requirement for admission: 353.90 lbs. fat.
Supervised by Wisconsin Station.

Official Year's Record, Class B

1918	Milk lbs.	Butter Fat %	Butter Fat lbs.
Mar. 5,	862.4	5.23	45.10
Apr.,	1064.6	5.20	55.36
May,	1022.6	5.02	51.33
June,	890.1	4.95	44.06
July,	790.1	5.25	41.48
Aug.,	733.1	5.15	37.75
Sept.,	689.1	5.53	38.11
Oct.,	684.9	5.56	38.08
Nov.,	607.2	6.96	42.26
Dec.,	565.1	7.20	40.69
Jan., 1919,	529.4	7.41	39.23
Feb.,	405.3	7.42	30.07
Mar. 4,	54.7	7.42	4.06
Total	**8898.6**	**5.70**	**507.58**

7111 MIRIAM'S PRIDE OF CITY VIEW 63409.

Sire Bell Buoy of Linda Vista 19430 A. R.
Sire Jethro's May King of Linda Vista 14591 A. R.
Dam Easton Belle 24201 A. R. 1132.
Dam Miriam of Grenwode 42754 A. R. 5779.
Sire Imp. Raymond of the Préel VII. 14361 A. R.
Dam Miriam of Maplewood 20395 A. R. 1425.
Breeder O. R. Schwalen, Roberts, Wis.
Owner O. R. Schwalen, Roberts, Wis.
Born Sept. 12, 1915. *Calved* Feb. 22, 1918.
Served Oct. 3, 1918.
Requirement for admission: 266.90 lbs. fat.
Supervised under one day test by Wisconsin Station.

Official Year's Record, Class G

1918	Milk lbs.	Butter Fat %	Butter Fat lbs.
Feb. 24,	179.3	4.38	7.85
Mar.,	1160.9	4.38	50.85
Apr.,	1110.1	4.70	52.17
May,	1079.5	4.93	53.22
June,	922.2	4.75	43.80
July,	852.6	5.05	43.06
Aug.,	797.4	4.98	39.71
Sept.,	791.6	5.37	42.51
Oct.,	753.8	5.70	42.97
Nov.,	686.7	5.41	37.15
Dec.,	688.3	5.42	37.31
Jan., 1919,	711.5	5.73	40.77
Feb. 23,	541.7	5.56	30.12
Total	**10275.6**	**5.08**	**521.49**

7112 MIRIAM'S TULIP OF CITY VIEW 60272

Sire Bell Buoy of Linda Vista 19430 A. R.
Sire Jethro's May King of Linda Vista 14591 A. R.
Dam Easton Belle 24201 A. R. 1132.
Dam Miriam of Maplewood 20395 A. R. 1425.
Sire Squire Vauxbelets 6659 A. R.
Dam Lela Esther 15907.
Breeder O. R. Schwalen, Roberts, Wis.
Owner O. R. Schwalen, Roberts, Wis.
Born Apr. 20, 1915. *Calved* Feb. 8, 1918.
Served Aug. 10, 1918.
Requirement for admission: 280.00 lbs. fat.
Supervised under one day test by Wisconsin Station.

Official Year's Record, Class F

1918	Milk lbs.	Butter Fat %	Butter Fat lbs.
Feb. 10,	596.2	4.41	26.29
Mar.,	1089.3	4.41	48.04
Apr.,	1039.5	4.71	48.96
May,	1044.6	4.60	48.05
June,	947.1	4.62	43.76
July,	902.2	4.83	43.58
Aug.,	892.1	4.54	40.50
Sept.,	839.3	5.01	42.05
Oct.,	794.9	5.21	41.41
Nov.,	671.0	5.07	34.02
Dec.,	639.1	5.36	34.26
Jan., 1919,	643.4	5.25	33.78
Feb. 9,	180.5	5.29	9.55
Total	**10279.2**	**4.81**	**494.25**

7113 PRIMROSE'S PAULINE OF RIDGEMERE 45852

Sire Pauline's Jeweller 12255.
Sire Belle-Vernon's Jeweller 9306 A. R.
Dam Pauline of Belle Vernon 17348 A. R. 911.
Dam Imp. Primrose of Balmoral 35414 A. R. 7014.
Sire Masher R.A.A.S. 63 F.S., A. R.
Dam Primrose R.A.A.S. 912 P.S.
Breeder Price McKinney, Wickliffe, Ohio.
Owner Price McKinney, Wickliffe, Ohio.
Born Jan. 4, 1913. *Calved* Dec. 18, 1917.
Served July 20, 1918.
Requirement for admission: 358.60 lbs. fat.
Supervised by Ohio State University.

Official Year's Record, Class B

1917	Milk lbs.	Butter Fat %	Butter Fat lbs.
Dec. 22,	382.7	5.12	19.59
Jan., 1918,	1285.8	5.12	65.83
Feb.,	1181.7	4.51	53.29
Mar.,	1246.5	4.71	58.71
Apr.,	1160.8	5.07	58.85
May,	1092.4	5.03	54.95
June,	859.1	5.06	43.47
July,	714.6	5.88	42.02
Aug.,	580.7	5.55	32.23
Sept.,	505.6	6.13	30.99
Oct.,	408.7	6.39	26.12
Nov.,	366.8	6.11	22.41
Dec. 21,	272.8	6.00	16.37
Total	**10058.2**	**5.22**	**524.83**

7114 LUCIA OF RIDGEMERE 62267

Sire Pride of Ridgemere 26593.
Sire Pauline's Jeweller 12255.
Dam Imp. Mimosa XVII. 31933 A. R. 6867.
Dam Ridgemere La Belle de Carteret 41290.
Sire Imp. Hero of King's Mills Lodge 16906 A. R.
Dam Imp. La Belle de Carteret III. 28252.
Breeder Price McKinney, Wickliffe, Ohio.
Owner Price McKinney, Wickliffe, Ohio.
Born Dec. 12, 1915. *Calved* Oct. 16, 1917.
Served June 24, 1918.
Requirement for admission: 250.50 lbs. fat.
Supervised by Ohio State University.

Official Year's Record, Class G

1917	Milk lbs.	Butter Fat %	Butter Fat lbs.
Nov. 1,	910.3	4.21	38.32
Dec.,	1115.7	4.08	45.52
Jan., 1918,	1145.3	4.11	47.07
Feb.,	946.9	4.07	38.54
Mar.,	775.7	4.45	34.52
Apr.,	816.2	4.73	38.61
May,	820.8	4.30	35.29
June,	725.0	4.54	32.92
July,	746.6	4.61	34.42
Aug.,	724.1	4.56	33.02
Sept.,	703.1	4.43	31.15
Oct. 31,	623.2	4.94	30.79
Total	**10052.9**	**4.38**	**440.17**

7115 LA BELLE DAME OF RIDGEMERE 62263

Sire Imp. Nutwood's Timothy Primrose 21856.
Sire Timothy of Balmoral R.A.A.S. 88 P.S.
Dam Imp. Primrose of Balmoral 35414 A. R. 7014.
Dam Ridgemere La Belle de Carteret 41290.
Sire Imp. Hero of King's Mills Lodge 16906 A. R.
Dam Imp. La Belle de Carteret III. 28252.
Breeder Price McKinney, Wickliffe, Ohio.
Owner Price McKinney, Wickliffe, Ohio.
Born May 17, 1914. *Calved* Feb. 4, 1918.
Served July 28, 1918.
Requirement for admission: 313.50 lbs. fat.
Supervised by Ohio State University.

Official Year's Record, Class D

1918	Milk lbs.	Butter Fat %	Butter Fat lbs.
Feb. 7,	741.2	4.90	36.32
Mar.,	1034.4	4.37	45.20
Apr.,	949.6	4.45	42.26
May,	931.0	4.65	43.29
June,	893.4	4.81	42.97
July,	788.0	4.78	37.67
Aug.,	751.9	4.89	36.77
Sept.,	702.2	5.21	36.58
Oct.,	608.8	5.36	32.63
Nov.,	578.9	5.49	31.78
Dec.,	528.8	5.74	30.35
Jan., 1919,	503.6	5.65	28.45
Feb. 6,	94.4	5.65	5.33
Total	**9106.2**	**4.94**	**449.60**

7116 BONNIE MELBA OF BALLARD FARM 58946

Sire Bonnie Mere 19967 A. R.
Sire Bonny Boy of Rosendale 12346 A. R.
Dam Imp. Little Mermaid VI. 23250.
Dam Melba of Yellowdale 30010 A. R. 5331.
Sire Imp. Lord Kitchener 11369 A. R.
Dam Imp. Melba of the Rosiers 23231.
Breeder Bascom Parker, Niles, Mich.
Owner Ballard Bros., Niles, Mich.
Born Feb. 5, 1915. *Calved* Mar. 28, 1918.
Served Sept. 30, 1918.
Requirement for admission: 292.40 lbs. fat.
Supervised under one day test by Michigan Station.

Official Year's Record, Class E

1918	Milk lbs.	Butter Fat %	Butter Fat lbs.
Apr. 1,	921.8	4.62	42.59
May,	890.3	5.27	46.92
June,	674.8	4.79	32.32
July,	632.4	5.40	34.15
Aug.,	585.7	4.45	26.06
Sept.,	526.1	5.96	31.36
Oct.,	500.7	5.25	26.29
Nov.,	439.4	5.51	24.21
Dec.,	399.2	5.98	23.87
Jan., 1919,	364.7	6.11	22.28
Feb.,	312.3	5.96	18.61
Mar. 31,	309.5	6.91	21.39
Total	**6556.9**	**5.34**	**350.05**

7117 THIRTY THOUSAND SIX HUNDRED SIXTY SEVEN 30667

Sire Prince of Groton 9841 A. R.
Sire Sheet Anchor 3d 4714.
Dam Neuetzin 10658.
Dam Hardwick Lara 17450.
Sire Lord Hardwick 2d 5981 A. R.
Dam Lady Lara 2d 7730.
Breeder George Mixter, Hardwick, Mass.
Owner Oscar F. Kinney, Albany, N. Y.
Born Sept. 5, 1907. *Calved* Mar. 12, 1918.
Served Nov. 4, 1918.
Requirement for admission: 360.00 lbs. fat.
Supervised by Cornell Station, N. Y.

Official Year's Record, Class A

1918	Milk lbs.	Butter Fat %	Butter Fat lbs.
Mar. 13,	728.7	4.23	30.82
Apr.,	1575.3	4.23	66.64
May,	1559.1	4.00	62.36
June,	1307.0	4.00	52.28
July,	1202.6	4.40	52.91
Aug.,	1135.4	4.28	48.60
Sept.,	827.8	4.41	36.51
Oct.,	869.1	4.54	39.46
Nov.,	847.1	4.36	36.93
Dec.,	777.5	4.53	35.22
Jan., 1919,	717.9	4.74	34.03
Feb.,	664.1	4.82	32.01
Mar. 12,	266.3	4.82	12.84
Total	**12477.9**	**4.33**	**540.61**

7118 STANDARD'S DAIRYMAID OF KENWOOD 65327

Sire Dairymaid's Standard of Iowa 28946.
Sire Dairymaid's Pride of Iowa 14941 A. R.
Dam Lady Dairymaid of Pinehurst 29723 A. R. 2106.
Dam Bell of Hickory Hill 29220 A. R. 6700.
Sire Victor of Lakeside 7739 A. R.
Dam Arabella of Forest Lodge 21217.
Breeder M. L. Witz, New Lisbon, Wis.
Owner M. L. Witz, New Lisbon, Wis.
Born Jan. 9, 1916. *Calved* Jan. 19, 1918.
Served Mar. 10, 1918. *Calved* Dec. 26, 1918.
Requirement for admission: 259.10 lbs. fat.
Supervised under one day test by Wisconsin Station.

Official Year's Record, Class GG

1918	Milk lbs.	Butter Fat %	Butter Fat lbs.
Apr. 6,	542.7	4.08	22.14
May,	689.4	5.07	34.95
June,	703.9	4.56	32.10
July,	711.6	4.72	33.59
Aug.,	671.7	4.60	30.90
Sept.,	607.4	5.26	31.95
Oct.,	587.7	5.63	33.09
Nov.,	476.0	5.64	26.85
Dec.,	458.4	5.80	26.59
Jan., 1919,	1011.3	4.71	47.63
Feb.,	915.8	4.50	41.21
Mar.,	974.2	4.70	45.79
Apr. 5,	156.0	4.70	7.33
Total	**8506.1**	**4.87**	**414.12**

7119 FI FI OF FALCON'S FLIGHT 46495

Sire Bell-founder 11681 A. R.
Sire Bell-metal 9052.
Dam Imp. Island Blossom 18886 A. R. 526.
Dam Lupa Lenfestey 25372 A. R. 5764.
Sire Langwater Strongheart 10308 A. R.
Dam Lorna Lenfestey 14666 A. R. 240.
Breeder Joseph A. Blake, Litchfield, Conn.
Owner B. Austin Cheney, Litchfield, Conn.
Born Aug. 12, 1913. *Calved* Feb. 22, 1918.
Served July 21, 1918.
Requirement for admission: 344.50 lbs. fat.
Supervised by Storrs Station, Conn.

Official Year's Record, Class B

1918	Milk lbs.	Butter Fat %	Butter Fat lbs.
Mar. 11,	803.8	4.41	35.45
Apr.,	1182.5	4.32	51.08
May,	1235.1	4.97	61.38
June,	1051.1	4.86	51.08
July,	1046.5	4.61	48.24
Aug.,	950.0	5.40	51.30
Sept.,	818.0	4.53	37.06
Oct.,	927.1	4.78	44.32
Nov.,	882.0	5.04	44.45
Dec.,	811.1	4.85	39.34
Jan., 1919,	811.8	5.13	41.65
Feb.,	657.1	5.58	36.67
Mar. 10,	220.3	5.58	12.29
Total	**11396.4**	**4.86**	**554.31**

7120 LAWTON'S QUEEN OF VIRGINIA 27932

Sire Lawton's Anchor of Sunnyside 12466 A. R.
Sire Lawton Standard 9128 A. R.
Dam Safe Anchor's Hilma 15220.
Dam Queen of the Pines 13540.
Sire Safe Anchor 4654.
Dam Rosie's Last 6373.
Breeder Irvin & Albert G. Buckley, Valley Falls, N. Y.
Owner Willis Hall & Son, Blissfield, Mich.
Born Apr. 30, 1909. *Calved* Feb. 7, 1918.
Served Apr. 10, 1918. *Calved* Jan. 9, 1919.
Requirement for admission: 360.00 lbs. fat.
Supervised under one day test by Michigan Station.

Official Year's Record, Class AA

1918	Milk lbs.	Butter Fat %	Butter Fat lbs.
Feb. 10,	974.4	4.57	44.53
Mar.,	1740.5	4.57	79.54
Apr.,	1380.8	5.02	69.32
May,	1368.5	5.08	69.52
June,	1249.2	5.13	64.08
July,	1103.7	5.18	57.17
Aug.,	979.4	4.53	44.37
Sept.,	785.6	5.26	41.32
Oct.,	597.9	5.74	34.32
Nov.,	434.2	6.52	28.31
Dec.,*	186.7	6.52	12.17
Jan., 1919,**	673.7	4.39	29.58
Feb. 9,	376.5	3.31	12.46
Total	**11851.1**	**4.95**	**586.60**

* 11 days dry.
** 9 days dry, 2 days lacking.

7121 COLLEGE KING'S NANTASKA 68320

Sire Langwater College King 25837 A. R.
Sire Imp. King of the May 9001 A. R.
Dam Imp. Hayes Rosie 3d 15477.
Dam Nantaska 4th 24886 A. R. 4569.
Sire Squire Canterbury 10437 A. R.
Dam Nantaska 16521.
Breeder Massachusetts Agricultural College, Amherst, Mass.
Owner Massachusetts Agricultural College, Amherst, Mass.
Born Mar. 10, 1916. *Calved* Feb. 28, 1918.
Served Dec. 15, 1918.
Requirement for admission: 250.50 lbs. fat.
Supervised by Massachusetts Station.

Official Year's Record, Class G

1918,	Milk lbs.	Butter Fat %	Butter Fat lbs.
Mar. 9,	639.8	4.45	28.47
Apr.,	749.1	3.75	28.09
May,	728.5	4.30	31.33
June,	645.7	4.31	27.83
July,	615.7	4.40	27.09
Aug.,	733.1	4.14	30.35
Sept.,	399.1	5.00	19.96
Oct.,	455.1	4.65	21.16
Nov.,	513.4	4.36	22.38
Dec.,	524.9	4.89	25.67
Jan., 1919,	556.5	4.34	24.15
Feb.,	504.5	5.00	25.23
Mar. 8,	133.4	5.00	6.67
Total	**7198.8**	**4.42**	**318.38**

7122 BIJOU'S DAIRYMAID 62754

Sire Dairymaid's Prince 26353 A. R.
Sire Dairymaid's Pride of Iowa 14941 A. R.
Dam Polly's Beauty 35078 A. R. 2911.
Dam Imp. Bijou of Ore Hill 48089 A. R. 5198.
Sire Justice R.G.A.S. 2428 P.S., A. R.
Dam Bijou des Nicolles R.G.A.S. 4117 F.S.
Breeder W. J. Higdon, Tulare, Cal.
Owner A. J. Welch, Redwood City, Cal.
Born Sept. 2, 1915. *Calved* Jan. 8, 1918.
Served July 7, 1918.
Requirement for admission: 263.70 lbs. fat.
Supervised by California Station.

Official Year's Record, Class G

1918	Milk lbs.	Butter Fat %	Butter Fat lbs.
Jan. 13,	609.1	5.05	30.76
Feb.,	875.4	4.77	41.76
Mar.,	1004.1	5.06	50.81
Apr.,	936.0	4.56	42.68
May,	989.3	4.80	47.49
June,	891.8	5.12	45.66
July,	913.0	4.65	42.45
Aug.,	895.8	4.60	41.21
Sept.,	869.8	5.15	44.79
Oct.,*	712.3	5.31	37.82
Nov.,	765.0	5.27	40.32
Dec.,	768.4	5.78	44.41
Jan. 12, 1919,	280.6	5.78	16.22
Total	**10510.6**	**5.01**	**526.38**

*4 days lacking.

7123 HILLSWOLD ISABEL 62853

Sire Imp. His Excellency of Linda Vista 28386.
Sire Clatford Adonis 2573 E.G.H.B., Squire of Bickleigh II., R.G.A.S. 2918 P.S.
Dam Imp. Anna Hawthorn 48525 A. R. 3428.
Dam Belle of Bayside 39154 A. R. 4901.
Sire Brutus of Bayside 13525 A. R.
Dam Imp. Belle of the Vrangue 27541 A. R. 2652.
Breeder E. E. Hills, Shrewsbury, Mass.
Owner E. E. Hills, Shrewsbury, Mass.
Born Nov. 6, 1915. *Calved* Mar. 10, 1918.
Served Aug. 1, 1918.
Requirement for admission: 263.10 lbs. fat.
Supervised by Massachusetts Station.

Official Year's Record, Class G

1918	Milk lbs.	Butter Fat %	Butter Fat lbs.
Mar. 13,	555.6	4.66	25.89
Apr.,	955.0	4.66	44.50
May,	873.7	5.11	44.65
June,	818.0	5.79	47.36
July,	812.2	5.49	44.59
Aug.,	733.8	5.34	39.18
Sept.,	734.5	5.11	37.53
Oct.,	731.2	4.94	36.12
Nov.,	731.3	5.41	39.56
Dec.,	753.7	5.33	40.17
Jan., 1919,	747.2	5.54	41.39
Feb.,	613.0	5.85	35.86
Mar. 12,	247.2	5.71	14.12
Total	**9306.4**	**5.28**	**490.92**

7124 IMP. BEAUTY OF BOURG VIEW 67005

Sire Governor of the Chêne R.G.A.S 1297 P.S., A. R.
Sire Compact R.G.A.S. 1076 P. S.
Dam Richesse du Chêne VIII., R.G.A.S. 4004 P.S.
Dam Guilbert's Beauty of the Bourg R.G.A.S. 4002 F.S.
Sire On Guernsey.
Dam On Guernsey.
Breeder Charles Guilbert, Island of Guernsey.
Owner C. Christensen, La Crosse, Wis.
Born June 18, 1914. *Calved* Feb. 20, 1918.
Served Dec. 24, 1918.
Requirement for admission: 312.30 lbs. fat.
Supervised by Wisconsin Station.

Official Year's Record, Class D

1918	Milk lbs.	Butter Fat %	Butter Fat lbs.
Feb. 27,	29.4	6.50	1.91
Mar.,	535.1	6.50	34.78
Apr.,	469.4	6.56	30.79
May,	460.7	6.54	30.13
June,	477.9	6.59	31.49
July,	468.2	6.61	30.95
Aug.,	489.9	6.40	31.35
Sept.,	439.1	6.81	29.90
Oct.,	442.6	7.01	31.03
Nov.,	441.7	7.93	35.03
Dec.,	403.2	7.57	30.52
Jan., 1919,	427.8	7.52	32.17
Feb. 26,	388.7	7.42	28.84
Total	**5473.7**	**6.92**	**378.89**

7125 IMP. BEAUTY'S ROSE OF THE FORGETTES 67020

Sire Roehampton May Rose Lad R.G.A.S. 2916 P.S., A. R.
Sire Imp. Darby 19602 A. R.
Dam Roehampton May Rose R.G.A.S. 4176 F.S.
Dam Beauty III. of the Forgettes R.G.A.S. 5854 P.S.
Sire Shamrock of the Gelé R.G.A.S. 1254 P.S.
Dam Beauty II. of the Forgettes R.G.A.S. 5780 P.S.
Breeder P. Le Cheminant, Island of Guernsey.
Owner C. Christensen, La Crosse, Wis.
Born Oct. 27, 1914. *Calved* Feb. 10, 1918.
Served Jan. 30, 1919.
Requirement for admission: 297.90 lbs. fat.
Supervised by Wisconsin Station.

Official Year's Record, Class E

1918	Milk lbs.	Butter Fat %	Butter Fat lbs.
Feb. 14,	361.6	5.24	18.95
Mar.,	981.9	3.91	38.39
Apr.,	857.9	4.75	40.75
May,	849.2	4.68	39.74
June,	872.2	4.73	41.26
July,	823.4	5.27	43.39
Aug.,	762.2	4.72	35.98
Sept.,*	254.4	4.93	12.54
Oct.,	563.3	5.13	28.90
Nov.,	503.1	5.63	28.32
Dec.,	459.8	5.65	25.98
Jan., 1919,	451.1	5.76	25.98
Feb. 13,	210.1	5.70	11.98
Total	**7950.2**	**4.93**	**392.16**

*9 days lacking.

7126 BROOKMEAD'S KITTY CLOVER 49804

Sire Langwater Stars and Stripes 21872 A. R.
Sire Imp. King of the May 9001 A. R.
Dam Dolly Dimple 19144 A. R. 628.
Dam Iola of Brookmead 32844 A. R. 2481.
Sire Donald Bell 12646 A. R.
Dam Iola of Stoe Creek 22842.
Breeder Frank Graham Thomson, Devon, Pa.
Owner Henry M. Sage, Albany, N. Y.
Born Jan. 14, 1914. *Calved* Feb. 5, 1918.
Served July 6, 1918.
Requirement for admission: 331.10 lbs. fat.
Supervised by Cornell Station, N. Y.

Official Year's Record, Class CC

1918	Milk lbs.	Butter Fat %	Butter Fat lbs.
Apr. 1,	1079.6	5.05	54.52
May,	1117.2	5.05	56.42
June,	1046.8	4.90	51.29
July,	1039.5	4.84	50.31
Aug.,	985.2	5.03	49.56
Sept.,	956.9	5.24	50.14
Oct.,	865.0	5.84	50.52
Nov.,	789.4	5.79	45.71
Dec.,	797.7	5.60	44.67
Jan., 1919,	786.4	5.93	46.63
Feb.,	594.5	6.75	40.13
Mar. 31,*	147.5	6.75	9.96
Total	**10205.7**	**5.39**	**549.86**

*21 days dry.

7127 IMP. ROISI OF GLENBURNIE 36053

Sire Billy's Fancy R.G.A.S. 2205 P.S., A. R.
Sire Imp. Billy's France 12476 A. R.
Dam Daisy V. of the Effards R.G.A.S. 5647 P.S.
Dam Imp. Roisi II. 34945 A. R. 1969.
Sire Scrooge R.G.A.S. 1547 P.S., A. R.
Dam Roisi R.G.A.S. 3237 F.S.
Breeder Mrs. Thomas Girard, Island of Guernsey.
Owner Oscar F. Kinney, Albany, N. Y.
Born Mar. 25, 1911. *Calved* Mar. 18, 1918.
Served Aug. 14, 1918.
Requirement for admission: 360.00 lbs. fat.
Supervised by Cornell Station, N. Y.

Official Year's Record, Class A

1918	Milk lbs.	Butter Fat %	Butter Fat lbs.
Mar. 19,	415.5	4.35	18.07
Apr.,	1175.3	4.35	51.13
May,	1190.9	4.59	54.66
June,	1049.3	4.34	45.54
July,	994.2	4.71	46.83
Aug.,	944.4	5.23	49.39
Sept.,	829.3	5.32	44.12
Oct.,	867.7	5.04	43.73
Nov.,	863.0	5.11	44.10
Dec.,	850.0	5.22	44.37
Jan., 1919,	765.6	5.35	40.96
Feb.,	657.0	5.66	37.19
Mar. 18,	386.0	5.66	21.85
Total	**10988.2**	**4.93**	**541.94**

7128 THIRTY THOUSAND EIGHT HUNDRED SIXTY 30860

Sire Prince of Groton 9841 A. R.
Sire Sheet Anchor 3d 4714.
Dam Neuetzin 10658.
Dam Laretta 20656.
Sire Le Pierre of Hardwick 7386 A. R.
Dam Hardwick Lara 17450.
Breeder George Mixter, Hardwick, Mass.
Owner Oscar F. Kinney, Albany, N. Y.
Born Jan. 27, 1909. *Calved* Mar. 19, 1918.
Served Aug. 20, 1918.
Requirement for admission: 360.00 lbs. fat.
Supervised by Cornell Station, N. Y.

Official Year's Record, Class A

1918	Milk lbs.	Butter Fat %	Butter Fat lbs.
Mar. 21,	370.8	4.11	15.24
Apr.,	1322.9	4.11	54.37
May,	1214.9	3.99	48.47
June,	1014.7	4.11	41.70
July,	926.6	4.71	43.64
Aug.,	833.4	4.53	37.75
Sept.,	683.0	4.94	33.74
Oct.,	675.1	4.65	31.39
Nov.,	544.2	4.75	25.85
Dec.,	438.0	4.84	21.20
Jan., 1919,	361.7	5.41	19.57
Feb.,	301.3	5.43	16.36
Mar. 20,	195.1	5.43	10.59
Total	**8881.7**	**4.50**	**399.87**

7129 COUNTESS EUGENIA 54378

Sire Eugene F. of Holliston 23145 A. R.
Sire Imp. Flock's Head of Pulias 11374 A. R.
Dam Mollie Hastings 21490 A. R. 2629.
Dam Lynbrook Farm's Auburn Lass 35362.
Sire Ambition 11683 A. R.
Dam Auburn of Ledyard 27014.
Breeder T. P. Lindsay, Southboro, Mass.
Owner T. P. Lindsay, Southboro, Mass.
Born Aug. 31, 1914. *Calved* Mar. 12, 1918.
Served July 31, 1918.
Requirement for admission: 307.00 lbs. fat.
Supervised by Massachusetts Station.

Official Year's Record, Class D

1918	Milk lbs.	Butter Fat %	Butter Fat lbs.
Mar. 20,	439.0	4.14	18.17
Apr.,	1187.6	4.14	49.17
May,	1150.4	4.12	47.40
June,	1076.6	4.18	45.00
July,	863.2	4.42	38.15
Aug.,	824.3	4.83	39.81
Sept.,	636.9	5.01	31.91
Oct.,	592.9	5.16	30.59
Nov.,	528.2	5.08	26.83
Dec.,	521.2	5.21	27.15
Jan., 1919,	428.5	5.79	24.81
Feb.,	343.2	5.71	19.60
Mar. 19,	168.3	5.94	10.00
Total	**8760.3**	**4.66**	**408.59**

7130 BROOKMEAD'S HOPE 61022

Sire Nadieno 20432 A. R.
Sire Ne Plus Ultra 15265 A. R.
Dam Imp. Adieno 18894 A. R. 1873.
Dam Symphony of Paxtang 40920 A. R. 4799.
Sire Vale of Pencoyd 14713 A. R.
Dam Harmony of Paxtang 24694.
Breeder J. L. Hope, Madison, N. J.
Owner Frank Graham Thomson, Devon, Pa.
Born Sept. 15, 1915. *Calved* Mar. 14, 1918.
Served Sept. 24, 1918.
Requirement for admission: 268.40 lbs. fat.
Supervised by Pennsylvania Station.

Official Year's Record, Class G

1918	Milk lbs.	Butter Fat %	Butter Fat lbs.
Mar. 14,	406.0	4.36	17.70
Apr.,	1144.3	4.81	55.04
May,	1140.5	4.89	55.77
June,	1051.5	5.21	54.78
July,	1139.5	5.13	58.46
Aug.,	882.4	4.87	42.97
Sept.,	769.8	5.81	44.73
Oct.,	730.0	5.54	40.44
Nov.,	677.7	5.78	39.17
Dec.,	663.9	5.20	34.52
Jan., 1919,	648.1	5.53	35.84
Feb.,	496.7	8.94	44.40
Mar. 13,	164.1	8.94	14.67
Total	**9914.5**	**5.43**	**538.49**

7131 MAC'S BLOSSOM 2d 47330

Sire May King's Vrangue of Ingleside 15430 A. R.
Sire May King of Ingleside 12558 A. R.
Dam Linden's Young Polly Vrangue 18630 A. R. 551.
Dam Mac's Blossom 26466 A. R. 4027.
Sire Nancy Mac's Son of Norwood 10044 A. R.
Dam Lily Blossom 2d 21988.
Breeder Fruit Bros., Waukesha, Wis.
Owner Fruit Bros., Waukesha, Wis.
Born Apr. 22, 1913. *Calved* May 10, 1915.
Served Dec. 3, 1915.
Requirement for admission: 252.70 lbs. fat.
Supervised by Wisconsin Station.

Official Year's Record, Class G

1915	Milk lbs.	Butter Fat %	Butter Fat lbs.
May 15,	450.3	4.36	19.63
June,	821.3	4.55	37.37
July,	789.8	5.05	39.88
Aug.,	785.8	5.14	40.39
Sept.,	689.8	4.88	33.66
Oct.,	649.5	5.03	32.67
Nov.,	567.0	5.41	30.67
Dec.,	514.6	6.14	31.60
Jan., 1916,	461.2	6.39	29.47
Feb.,	426.2	6.28	26.77
Mar.,	440.4	6.41	28.23
Apr.,	439.6	6.55	28.79
May 14,	209.0	6.55	13.69
Total	**7244.5**	**5.42**	**392.82**

7132 PEARL OF SCAN 50008

Sire Aaron 11699.
Sire Valoss 6553.
Dam Lady Dainty 15464.
Dam Nettie of Scan 36911.
Sire Catrena's Rome 12690.
Dam Spotted Rose of Scan 31077.
Breeder George Johnson, Scandinavia, Wis.
Owner Edwin Chapin, Iola, Wis.
Born Sept. 29, 1913. *Calved* Jan. 14, 1918.
Served June 27, 1918.
Requirement for admission: 334.40 lbs. fat.
Supervised by Wisconsin Station.

Official Year's Record, Class C

1918	Milk lbs.	Butter Fat %	Butter Fat lbs.
Jan. 17,	464.3	4.47	20.75
Feb.,	897.6	4.47	40.12
Mar.,	999.3	4.24	42.37
Apr.,	883.9	4.17	36.86
May,	813.6	4.20	34.17
June,	695.5	4.43	30.81
July,	707.4	4.26	30.14
Aug.,	701.3	4.29	30.09
Sept.,	581.3	4.32	25.11
Oct.,	496.7	4.72	23.44
Nov.,	480.4	4.99	23.97
Dec.,	274.0	5.36	14.69
Jan. 16, 1919,	71.7	5.36	3.84
Total	**8067.0**	**4.42**	**356.36**

7133 VICTOR'S DAUGHTER OF THORN HILL 50747

Sire Victor of Pencoyd 18901 A. R.
Sire Imp. Golden Secret 12599 A. R.
Dam Jessie of Maple Lane 23457 A. R. 1706.
Dam Golden Glenwood's Daughter 30565 A. R. 1746.
Sire Golden Glenwood 10635 A. R.
Dam Florence H. of Seneca 17955.
Breeder August Ziesing, Deerfield, Ill.
Owner August Ziesing, Deerfield, Ill.
Born Nov. 8, 1913. *Calved* Feb. 24, 1918.
Served Oct. 2, 1918.
Requirement for admission: 334.70 lbs. fat.
Supervised by Illinois Station.

Official Year's Record, Class C

1918	Milk lbs.	Butter Fat %	Butter Fat lbs.
Mar. 1,	1411.5	4.92	69.45
Apr.,	1364.6	4.74	64.68
May,	1337.0	4.56	60.97
June,	1284.9	4.63	59.49
July,	1174.4	4.69	55.08
Aug.,	986.1	5.28	52.07
Sept.,	871.0	5.34	46.51
Oct.,	658.7	5.96	39.26
Nov.,	488.5	6.03	29.46
Dec.,	439.6	6.04	26.55
Jan., 1919,	343.1	5.86	20.11
Feb. 28,	266.2	5.53	14.72
Total	**10625.6**	**5.07**	**538.35**

7134 MASHER'S GOLDVEIN 47265

Sire Tom Masher 13925.
Sire Rose's Masher 9810.
Dam Daphne of Somerset 20776.
Dam Imp. Goldvein IV. 34972.
Sire Buller R.G.A.S. 1319 P.S.
Dam Goldvein II., R.G.A.S. 4701 P.S.
Breeder R. V. Lindabury, Bernardsville, N. J.
Owner Mrs. R. S. Pierrepont, Far Hills, N. J.
Born June 8, 1913. *Calved* Jan. 6, 1918.
Served May 10, 1918.
Requirement for admission: 345.70 lbs. fat.
Supervised by New Jersey Station.

Official Year's Record, Class B

1918	Milk lbs.	Butter Fat %	Butter Fat lbs.
Jan. 17,	280.3	4.96	13.90
Feb.,	629.7	5.54	34.89
Mar.,	732.1	5.29	38.73
Apr.,	633.4	5.56	35.22
May,	624.9	5.96	37.24
June,	627.0	5.28	33.11
July,	608.9	5.62	34.22
Aug.,	537.4	5.49	29.50
Sept.,	456.9	6.10	27.87
Oct.,	449.5	6.16	27.69
Nov.,	347.7	8.11	28.20
Dec.,	341.0	7.84	26.73
Jan. 16, 1919,	155.0	7.84	12.15
Total	**6423.8**	**5.91**	**379.45**

7135 NINA OF SOMERSET 52383

Sire Eva's Pretor 14023 A. R.
Sire Pretor 9316 A. R.
Dam Imp. Eva of the Spurs 18884 A. R. 717.
Dam Iolanthe of Somerset 31351.
Sire Elector of Somerset 10447.
Dam Eurydice of Somerset 19999.
Breeder Francis G. Lloyd, Bernardsville, N. J.
Owner Mrs. R. S. Pierrepont, Far Hills, N. J.
Born Dec. 12, 1913. *Calved* Nov. 14, 1917.
Served Mar. 21, 1918.
Requirement for admission: 321.10 lbs. fat.
Supervised by New Jersey Station.

Official Year's Record, Class D

1917	Milk lbs.	Butter Fat %	Butter Fat lbs.
Nov. 19,	333.5	4.20	14.01
Dec.,	880.3	3.90	34.33
Jan., 1918,	813.1	3.61	29.35
Feb.,	741.6	3.93	29.14
Mar.,	807.9	3.94	31.83
Apr.,	758.1	4.18	31.69
May,	753.5	4.48	33.76
June,	706.0	4.03	28.45
July,	681.9	4.10	27.96
Aug.,	584.2	4.39	25.65
Sept.,	453.0	4.44	20.11
Oct.,	340.8	4.49	15.30
Nov. 18,	84.2	4.49	3.78
Total	**7938.1**	**4.10**	**325.36**

7136 MYRTLE BESS 63091

Sire May King of Bedminster 34407.
Sire Imp. May King of Frie Bâton 21184 A. R.
Dam Imp. Queen Charlotte of the Isle 26681.
Dam Nina of Somerset 52383 A. R. 7135.
Sire Eva's Pretor 14023 A. R.
Dam Iolanthe of Somerset 31351.
Breeder Joseph Larocque, Far Hills, N. J.
Owner Mrs. R. S. Pierrepont, Far Hills, N. J.
Born Sept. 24, 1915. *Calved* Dec. 13, 1917.
Served June 25, 1918.
Requirement for admission: 258.80 lbs. fat.
Supervised by New Jersey Station.

Official Year's Record, Class G

1917	Milk lbs.	Butter Fat %	Butter Fat lbs.
Dec. 17,	274.7	4.25	11.67
Jan., 1918,	732.6	4.25	31.14
Feb.,	763.5	4.61	35.20
Mar.,	859.2	4.61	39.61
Apr.,	817.3	4.38	35.80
May,	842.0	4.52	38.06
June,	847.9	4.01	34.00
July,	783.4	4.47	35.02
Aug.,	682.9	4.47	30.53
Sept.,	640.4	5.33	34.13
Oct.,	644.8	4.89	31.53
Nov.,	473.2	5.45	25.79
Dec. 16,	198.0	6.42	12.71
Total	**8559.9**	**4.62**	**395.19**

7137 LILLY OF THE HILL 55529

Sire Don of the Grove 21166 A. R.
Sire Sater of the Grove 16627.
Dam My Girl 31459.
Dam Cowslip of Cedartop 31141 A. R. 4865.
Sire Chantilly's Sheet Anchor 12067 A. R.
Dam Primrose of Cedartop 24823.
Breeder D. K. Este Fisher, Jr., Ruxton, Md.
Owner H. J. Krebs, Wilmington, Del.
Born Nov. 24, 1914. *Calved* Mar. 4, 1918.
Served Dec. 27, 1918.
Requirement for admission: 297.40 lbs. fat.
Supervised by Delaware Station.

Official Year's Record, Class E

1918	Milk lbs.	Butter Fat %	Butter Fat lbs.
Mar. 9,	683.5	4.11	28.09
Apr.,	1025.5	4.12	42.25
May,	1051.3	3.86	40.58
June,	996.3	4.29	42.74
July,	987.3	4.25	41.96
Aug.,	978.3	3.75	36.69
Sept.,	917.7	4.09	37.53
Oct.,	945.3	4.55	43.01
Nov.,	813.5	4.56	37.10
Dec.,	823.5	4.79	39.45
Jan., 1919,	801.6	4.96	39.76
Feb.,	694.1	4.34	30.12
Mar. 8,	200.7	4.34	8.71
Total	**10918.6**	**4.29**	**467.99**

7138 IMP. HONEYDEW OF LINWOOD 48097

Sire Deanie's Squire R.G.A.S. 2734 P. S., A. R.
Sire Alderney II., R.G.A.S. 2215 P.S., A. R.
Dam Deanie XII., R.G.A.S. 4699 P.S.
Dam Honeymoon XXVI., R.G.A.S. 7545 P.S.
Sire Free Lance R.G.A.S. 1803 P.S., A. R.
Dam Honeymoon XII., R.G.A.S. 4516 P. S.
Breeder H. Pinney, Island of Guernsey.
Owner Homer F. Rundell, Livingston, Wis.
Born Mar. 9, 1913. *Calved* Mar. 23, 1918.
Served Mar. 20, 1919.
Requirement for admission: 360.00 lbs. fat.
Supervised by Wisconsin Station.

Official Year's Record, Class A

1918	Milk lbs.	Butter Fat %	Butter Fat lbs.
Mar. 26,	276.1	3.47	9.58
Apr.,	1506.9	3.47	52.29
May,	1562.1	4.05	63.27
June,	1367.9	4.12	56.36
July,	1254.2	3.77	47.28
Aug.,	1125.8	4.10	46.16
Sept.,	1043.3	3.93	41.00
Oct.,	1081.6	4.36	47.16
Nov.,	1024.7	4.34	44.47
Dec.,	1021.9	4.33	44.25
Jan., 1919,	979.0	4.48	43.86
Feb.,	844.4	4.95	41.80
Mar. 25,	768.7	4.62	35.51
Total	**13856.6**	**4.14**	**573.99**

7139 LONE PINE SURPRISENA 62447

Sire Imp. Gay Boy of the Isle 16998 A. R.
Sire Governor of the Chêne R.G.A.S. 1297 P.S., A. R.
Dam La Fleur du Jardin X., R.G.A.S. 4706 P.S.
Dam Surprise of Lone Pine 40864 A. R. 3787.
Sire Imp. Gay Boy of the Isle 16998 A. R.
Dam Imp. Daisy of Lone Pine 33044.
Breeder F. D. Stout, Angus, Wis.
Owner F. D. Stout, Angus, Wis.
Born Dec. 16, 1915. *Calved* Feb. 11, 1918.
Served July 30, 1918.
Requirement for admission: 256.80 lbs. fat.
Supervised by Wisconsin Station.

Official Year's Record, Class G

1918	Milk lbs.	Butter Fat %	Butter Fat lbs.
Feb. 18,	302.8	4.78	14.47
Mar.,	846.5	5.20	44.02
Apr.,	835.6	5.58	46.63
May,	785.7	5.98	46.98
June,	721.1	5.86	42.26
July,	699.2	5.87	41.04
Aug.,	592.0	5.71	33.80
Sept.,	560.6	6.49	36.38
Oct.,	719.3	6.16	44.31
Nov.,	704.5	6.24	43.96
Dec.,	688.0	6.51	44.79
Jan., 1919,	665.0	6.09	40.50
Feb. 17,	414.6	6.09	25.25
Total	**8534.9**	**5.91**	**504.39**

7140 IMP. ALMANDA OF LINWOOD 48096

Sire Governor of the Chêne R.G.A.S. 1297 P.S., A. R.
Sire Compact R.G.A.S. 1076 P.S.
Dam Richesse du Chêne VIII., R.G.A.S. 4004 P.S.
Dam Mousette IV. of the Douit R.G.A.S. 5910 P.S.
Sire Squire of the King's Mills XI., R.G.A.S. 1255 P.S.
Dam Mousette I. of the Douit R.G.A.S 2760 F.S.
Breeder J. M. de Lisle, Island of Guernsey.
Owner Homer F. Rundell, Livingston, Wis.
Born Mar. 8, 1913. *Calved* Mar. 12, 1918.
Served Feb. 10, 1919.
Requirement for admission: 360.00 lbs. fat.
Supervised by Wisconsin Station.

Official Year's Record, Class A

1918	Milk lbs.	Butter Fat %	Butter Fat lbs.
Mar. 14,	776.6	3.61	28.04
Apr.,	1364.7	3.73	50.90
May,	1306.8	3.68	48.09
June,	1189.2	4.09	48.64
July,	1116.2	3.55	39.63
Aug.,	1058.9	4.23	44.79
Sept.,	939.0	3.98	37.37
Oct.,	1005.8	4.13	41.54
Nov.,	933.1	4.32	40.31
Dec.,	945.2	4.32	40.83
Jan., 1919,	913.6	4.65	42.48
Feb.,	774.1	4.76	36.85
Mar. 13,	357.5	4.62	16.52
Total	**12680.7**	**4.07**	**515.99**

7141 IMP. CONTESSA OF SARNIA 50464

Sire Brilliant of the Grée R.G.A.S. 2377 P.S., A. R.
Sire Imp. The Conqueror II. 15323 A. R.
Dam Buttercup du Pont R.G.A.S. 3448 F.S.
Dam Topsy of the Douit R.G.A.S. 3021 F.S.
Sire Cambrées Lad R.G.A.S. 1379 P.S.
Dam On Guernsey Topsy.
Breeder James Sarre, Island of Guernsey.
Owner Ralph S. Norton, Portland, Maine.
Born Jan. 14, 1912. *Calved* Feb. 24, 1918.
Served Dec. 5, 1918.
Requirement for admission: 360.00 lbs. fat.
Supervised by Maine and New Hampshire Stations.

Official Year's Record, Class A

1918	Milk lbs.	Butter Fat %	Butter Fat lbs.
Mar. 5,	1141.4	4.80	54.79
Apr.,	1258.9	4.54	57.15
May,	1121.1	5.28	59.19
June,	1000.3	5.26	52.62
July,	980.3	6.19	60.68
Aug.,	875.8	5.16	45.19
Sept.,	703.3	6.69	47.05
Oct.,	524.8	6.38	33.48
Nov.,	447.5	6.28	28.10
Dec.,	419.5	6.76	28.36
Jan., 1919,	351.5	6.60	23.20
Feb.,	360.2	5.98	21.54
Mar. 4,	55.8	5.83	3.25
Total	**9240.4**	**5.57**	**514.60**

7142 IMP. BOVA OF SARNIA 50481

Sire Imp. Alderney Raymond 26357 A. R.
Sire Masher R.A.A.S. 63 F.S., A. R.
Dam Lively II., R.A.A.S. 346 F.S.
Dam Ruby R.A.A.S. 468 F.S.
Sire On Alderney.
Dam La Petite R.A.A.S. 394 F.S.
Breeder C. F. Tourgis, Island of Alderney.
Owner Ralph S. Norton, Portland, Maine.
Born Apr. 9, 1911. *Calved* Mar. 9, 1918.
Served Sept. 19, 1918.
Requirement for admission: 360.00 lbs. fat.
Supervised by Maine and New Hampshire Stations.

Official Year's Record, Class A

1918	Milk lbs.	Butter Fat %	Butter Fat lbs.
Apr. 1,	1428.9	4.35	62.16
May,	1436.1	4.23	60.75
June,	1308.9	4.83	63.22
July,	1265.9	4.61	58.36
Aug.,	1151.5	4.92	56.65
Sept.,	1007.1	5.34	53.78
Oct.,	818.8	4.91	40.20
Nov.,	754.0	4.92	37.10
Dec.,	791.9	5.02	39.75
Jan., 1919,	740.4	5.12	37.91
Feb.,	583.5	5.27	30.75
Mar. 31,	439.1	5.72	25.12
Total	**11726.1**	**4.82**	**565.75**

7143 GLENWOOD'S JUNE 59823

Sire Dairymaid's Glenwood of Edgemont 22356.
Sire Dairymaid's Glenwood of Pinehurst 10548 A. R.
Dam Maxine Elliott 3d 16462 A. R. 1008.
Dam Virginia of Guernseydale 56791.
Sire Dimple Bloom 14369 A. R.
Dam King Edward's Ella Fern 22084 A. R. 1030.
Breeder Guernseydale Stock and Fruit Farms, Rupert, Pa.
Owner W. J. Topliff, Unadilla, N. Y.
Born Apr. 18, 1915. *Calved* Sept. 1, 1917.
Served Feb. 27, 1918.
Requirement for admission: 267.00 lbs. fat.
Supervised by Cornell Station, N. Y.

Official Year's Record, Class G

1917	Milk lbs.	Butter Fat %	Butter Fat lbs.
Oct. 1,	652.6	5.11	33.35
Nov.,	718.9	5.07	36.45
Dec.,	679.6	5.00	33.98
Jan., 1918,	600.7	5.65	33.94
Feb.,	522.0	5.85	30.54
Mar.,	589.6	5.56	32.78
Apr.,	537.3	5.70	30.63
May,	596.7	5.12	30.55
June,	616.6	5.30	32.68
July,	631.6	5.12	32.34
Aug.,	557.2	5.15	28.70
Sept. 30,	522.6	5.21	27.23
Total	**7225.4**	**5.30**	**383.17**

7144 YEOMAN'S MIXTER MIRROR 58063

Sire Yeoman's King of the May 17053 A. R.
Sire Imp. Yeoman 8618 A. R.
Dam Florham Daisy 18115 A. R. 792.
Dam Thirty Thousand Six Hundred Eighty Six 30686.
Sire Prince of Groton 9841 A. R.
Dam Glassie 20659 A. R. 2311.
Breeder Est. George Mixter, Hardwick, Mass.
Owner Est. George Mixter, Hardwick, Mass.
Born Oct. 23, 1913. *Calved* Mar. 17, 1918.
Served June 11, 1918.
Requirement for admission: 338.20 lbs. fat.
Supervised by Massachusetts Station.

Official Year's Record, Class CC

1918	Milk lbs.	Butter Fat %	Butter Fat lbs.
Mar. 20,	366.2	4.79	17.54
Apr.,	1006.3	4.79	48.20
May,	1015.2	4.60	46.70
June,	940.3	5.24	49.27
July,	886.5	5.31	47.07
Aug.,	834.6	5.08	42.40
Sept.,	775.4	5.48	42.49
Oct.,	564.4	6.07	34.26
Nov.,	381.3	5.44	20.74
Dec.,	294.6	5.78	17.03
Jan., 1919,	256.5	6.81	17.47
Feb.,	158.4	6.66	10.55
Mar. 19,*	22.7	6.66	1.51
Total	**7502.4**	**5.27**	**395.23**

* 12 days dry.

7145 FAIR OAKS ALTA 66177

Sire Lady Vanity's King of Oak Lawn 23770.
Sire Manoa 11687 A. R.
Dam Lady Vanity 2d 25253 A. R. 4095.
Dam Silver Rose of Oak Lawn 52136 A. R. 5049.
Sire Imp. Silver King of the Isle 14363 A. R.
Dam Lelah Rosebud 40048 A. R. 5377.
Breeder W. F. Rather & Son, Peebles, Wis.
Owner Armand P. Rather, Peebles, Wis.
Born Jan. 19, 1916. *Calved* Jan. 18, 1918.
Served June 4, 1918.
Requirement for admission: 250.60 lbs. fat.
Supervised by Wisconsin Station.

Official Year's Record, Class G

1918	Milk lbs.	Butter Fat %	Butter Fat lbs.
Jan. 21,	253.1	4.45	11.26
Feb.,	753.1	4.45	33.51
Mar.,	800.7	4.35	34.83
Apr.,	712.9	4.55	32.44
May,	689.7	5.41	37.31
June,	678.4	4.74	32.16
July,	647.7	4.45	28.82
Aug.,	550.7	4.41	24.29
Sept.,	519.0	4.79	24.86
Oct.,	536.5	4.94	26.50
Nov.,	478.0	5.29	25.29
Dec.,	464.7	5.21	24.21
Jan. 20, 1919,	272.2	5.28	14.37
Total	**7356.7**	**4.76**	**349.85**

7146 WATERCRESS 2d 42876

Sire Bob Rilma 16141 A. R.
Sire Barmouth of Pencoyd 11059 A. R.
Dam May Rilma 22761 A. R. 1726.
Dam Watercress 25252.
Sire Major Lawton 8224 A. R.
Dam Ilinka of Lawton 16150.
Breeder Wilcox & Stubbs, Des Moines, Iowa.
Owner Armand P. Rather, Peebles, Wis.
Born Mar. 29, 1912. *Calved* Feb. 14, 1918.
Served June 5, 1918.
Requirement for admission: 360.00 lbs. fat.
Supervised by Wisconsin Station.

Official Year's Record, Class A

1918	Milk lbs.	Butter Fat %	Butter Fat lbs.
Feb. 17,	408.8	5.80	23.71
Mar.,	1177.1	4.68	55.09
Apr.,	981.3	4.55	44.65
May,	820.3	5.00	41.02
June,	793.9	4.79	38.03
July,	767.9	5.00	38.40
Aug.,	688.4	4.87	33.53
Sept.,	635.6	5.08	32.29
Oct.,	633.2	5.43	34.38
Nov.,	583.8	5.62	32.81
Dec.,	533.0	5.91	31.50
Jan., 1919,	451.0	5.82	26.25
Feb. 16,	139.9	6.51	9.11
Total	**8614.2**	**5.12**	**440.77**

7147 SILVER VANITY OF OAK LAWN 55965

Sire Imp. Silver King of the Isle 14363 A. R.
Sire Imp. Sequel's Monogram 15649 A. R.
Dam Imp. Daisy of the Videclins IV. 26626.
Dam Lady Vanity 2d 25253 A. R. 4095.
Sire Prince Rosendale, Jr. 9214 A. R.
Dam Lady Vanity 21239.
Breeder W. F. Rather & Son, Peebles, Wis.
Owner Armand P. Rather, Peebles, Wis.
Born Oct. 16, 1914. *Calved* Oct. 28, 1917.
Served July 30, 1918.
Requirement for admission: 288.50 lbs. fat.
Supervised by Wisconsin Station.

Official Year's Record, Class E

1917	Milk lbs.	Butter Fat %	Butter Fat lbs.
Nov. 1,	937.4	5.30	49.68
Dec.,	959.8	5.54	53.17
Jan., 1918,	812.4	5.82	47.28
Feb.,	625.4	6.88	43.03
Mar.,	692.9	6.34	43.93
Apr.,	654.2	5.92	38.73
May,	652.9	6.53	42.63
June,	583.1	5.94	34.64
July,	638.5	6.11	39.01
Aug.,	577.7	6.37	36.80
Sept.,	539.1	7.32	39.46
Oct. 31,	532.2	7.77	41.35
Total	**8205.6**	**6.21**	**509.71**

7148 MINERVA SEQUEL 38836

Sire Imp. Jeannette's Masher's Sequel 12071 A. R.
Sire Imp. Masher's Sequel 11462 A. R.
Dam Imp. Lady Jeannette XVI. 19658 A. R. 758.
Dam Princess Minerva 21492.
Sire Prince Willswood 9690.
Dam Karen of Riverside 2d 17049.
Breeder George H. Weston, Skowhegan, Maine.
Owner H. J. Krebs, Wilmington, Del.
Born Aug. 26, 1911. *Calved* Mar. 2, 1918.
Served Sept. 17, 1918.
Requirement for admission: 360.00 lbs. fat.
Supervised by Delaware Station.

Official Year's Record, Class A

1918	Milk lbs.	Butter Fat %	Butter Fat lbs.
Mar. 5,	1320.7	3.39	44.77
Apr.,	1511.6	3.68	55.63
May,	1511.2	3.69	55.76
June,	1397.3	4.13	57.71
July,	1256.7	4.06	51.02
Aug.,	1183.9	4.24	50.20
Sept.,	961.5	4.59	44.13
Oct.,	890.3	4.97	44.25
Nov.,	789.9	5.58	44.08
Dec.,	736.6	5.12	37.71
Jan., 1919,	712.2	5.61	39.95
Feb.,	604.5	5.77	34.88
Mar. 4,	109.3	5.77	6.31
Total	**12985.7**	**4.36**	**566.40**

7149 IMP. NIMBLE OF THE MOURANTS 39471.

Sire Ivy Leaf R.G.A.S. 2197 P.S., A. R.
Sire Imp. The Conqueror II. 15323 A. R.
Dam Ivy VI., R.G.A.S. 4904 P.S.
Dam Nimble R.G.A.S. 3983 F.S.
Sire On Guernsey.
Dam On Guernsey.
Breeder C. W. Browning, Island of Guernsey.
Owner Oaklands Farm Co., Trenton Junction, N. J.
Born Feb. 28, 1911. *Calved* Jan. 3, 1918.
Served Mar. 1, 1918. *Calved* Dec. 12, 1918.
Requirement for admission: 360.00 lbs. fat.
Supervised by New Jersey Station.

Official Year's Record, Class AA

1918	Milk lbs.	Butter Fat %	Butter Fat lbs.
Jan. 22,	467.0	4.40	20.55
Feb.,	1232.9	4.40	54.25
Mar.,	1246.6	4.65	57.97
Apr.,	1203.8	4.71	56.70
May,	1220.9	5.04	61.53
June,	1131.3	4.87	55.09
July,	1088.5	4.81	52.36
Aug.,	983.8	5.36	52.73
Sept.,	914.1	5.72	52.29
Oct.,	713.6	6.17	44.03
Nov.,	654.2	6.89	45.07
Dec.,*	{ 105.5 { 411.5	{ 6.89 { 3.60	{ 7.27 { 14.81
Jan. 21, 1919,	432.1	4.49	19.40
Total	**11805.8**	**5.03**	**594.05**

*1 day lacking.

7150 ADELAIDE OF MIDDLEBROOK 64554

Sire Imp. Hero of the Courtil au Préel 13840 A. R.
Sire Imp. Lord Mar 14359 A. R.
Dam Lillia XIV., R.G.A.S. 5387 P.S.
Dam Jane of Mapleton 24607.
Sire Village Beau 9749 A. R.
Dam Janice of Mapleton 13767.
Breeder C. H. Zehnder, Allenhurst, N. J.
Owner Gage E. Tarbell, Smithville Flats, N. Y.
Born Nov. 26, 1915. *Calved* Feb. 28, 1918.
Served July 1, 1918.
Requirement for admission: 262.20 lbs. fat.
Supervised by Cornell Station, N. Y.

Official Year's Record, Class G

1918	Milk lbs.	Butter Fat %	Butter Fat lbs.
Mar. 24,	185.8	5.67	10.53
Apr.,	714.4	5.67	40.51
May,	759.2	5.73	43.50
June,	685.3	5.43	37.21
July,	670.3	5.52	37.00
Aug.,	573.0	5.98	34.27
Sept.,	445.5	6.25	27.84
Oct.,	374.6	6.80	25.47
Nov.,	356.2	7.34	26.15
Dec.,	318.4	6.91	22.00
Jan., 1919,	330.2	7.17	23.68
Feb.,	283.9	6.52	18.51
Mar. 23,	233.4	7.21	16.83
Total	**5930.2**	**6.13**	**363.50**

7151 IRENE OF SYLVANITE 65170

Sire Imp. Governor of St. Croix 26358.
Sire Governor of the Chêne R.G.A.S. 1297 P.S., A. R.
Dam Cissy of the Ponchez I., R.G.A.S. 5021 P.S.
Dam Imp. Christmas Gift of Les Landes 54478.
Sire Imp. Honoria's Sequel II. 40668 A. R.
Dam Toulouse Maid des Fontaines II., R.G.A.S. 9550 P.S.
Breeder Richard F. Klemm, Baraboo, Wis.
Owner Richard F. Klemm, Baraboo, Wis.
Born Jan. 29, 1916. *Calved* Mar. 31, 1918.
Served June 23, 1918.
Requirement for admission: 256.60 lbs. fat.
Supervised by Wisconsin Station.

Official Year's Record, Class GG

1918	Milk lbs.	Butter Fat %	Butter Fat lbs.
Apr. 1,	992.9	4.98	49.45
May,	1192.6	4.63	55.22
June,	1039.2	4.67	48.53
July,	968.1	4.88	47.24
Aug.,	842.1	4.61	38.82
Sept.,	822.0	5.21	42.83
Oct.,	820.6	5.27	43.25
Nov.,	714.0	6.64	47.41
Dec.,	832.6	6.39	53.20
Jan., 1919,	784.0	6.27	49.16
Feb.,	651.3	6.73	43.83
Mar. 31,	665.4	6.38	42.45
Total	**10324.8**	**5.44**	**561.39**

7152 MAULEY 23526

Sire Reputation of Portage 10695 A. R.
Sire Glenwood's Reputation 7687 A. R.
Dam Jeweller's Fantine 14714.
Dam Josephine Royaline 19470 A. R. 4203.
Sire Royaline Beauty Boy 9278 A. R.
Dam Lissey Foxey 18714.
Breeder Henry Winke, Portage, Wis.
Owner Chas. A. Wilkins, Platteville, Wis.
Born Aug. 29, 1907. *Calved* Apr. 17, 1918.
Served July 11, 1918. *Calved* Apr. 15, 1919.
Requirement for admission: 360.00 lbs. fat.
Supervised by Wisconsin Station.

Official Year's Record, Class AA

1918	Milk lbs.	Butter Fat %	Butter Fat lbs.
Apr. 22,	445.9	4.96	22.12
May,	1727.4	5.04	87.06
June,	1947.7	4.38	85.31
July,	1863.1	4.08	76.01
Aug.,	1595.6	4.13	65.90
Sept.,	1502.7	4.95	74.38
Oct.,	1419.6	5.01	71.12
Nov.,	1195.4	5.06	60.49
Dec.,	1102.1	4.99	54.99
Jan., 1919,	879.9	5.42	47.69
Feb.,	552.4	4.99	27.56
Mar.,	346.2	5.30	18.35
Apr. 21,	301.3	5.30	15.97
Total	**14879.3**	**4.75**	**706.95**

7153 PIPPIN 70396

Sire Captain Bay 34776.
Sire Foulon's Raymond of Lewison 16145.
Dam Lady Bay of Verona 2d 31730.
Dam Daisy of Chestnut Dale 37891.
Sire Prince Royal of Spring Brook 13942 A. R.
Dam Daisy's Daisy 26868.
Breeder E. W Mitchell, Stuyvesant Falls, N. Y.
Owner Jas. E. van Alstyne, Kinderhook, N. Y.
Born Sept. 8, 1916. *Calved* May 2, 1918.
Served Nov. 8, 1918.
Requirement for admission: 250.50 lbs. fat.
Supervised under one day test by Cornell Station, N. Y.

Official Year's Record, Class G

1918	Milk lbs.	Butter Fat %	Butter Fat lbs.
May 6,	591.2	4.28	25.30
June,	806.4	3.42	27.58
July,	876.4	3.80	33.30
Aug.,	779.5	4.23	32.97
Sept.,	821.2	4.28	35.15
Oct.,	763.8	3.75	28.64
Nov.,	657.6	4.21	27.68
Dec.,	537.5	3.83	20.59
Jan., 1919,	637.9	4.25	27.11
Feb.,	568.3	4.60	26.14
Mar.,	629.7	4.50	28.34
Apr.,	581.6	5.10	29.66
May 5,	87.7	5.10	4.47
Total	**8338.8**	**4.16**	**346.93**

7154 SJOFNA OF WEST PRAIRIE 63279

Sire Adelphos 23750.
Sire Rockingham 18120 A. R.
Dam France's Masher's Honeymoon's Daughter 27750 A. R. 5139.
Dam Sjofna 42638.
Sire Imp. Raymond of the Préel IV. 19235 A. R.
Dam Imp. Forestine II. 35759 A. R. 5138.
Breeder C. Christensen, La Crosse, Wis.
Owner C. Christensen, La Crosse, Wis.
Born Aug. 22, 1915. *Calved* Apr. 21, 1918.
Served Jan. 21, 1919.
Requirement for admission: 275.00 lbs. fat.
Supervised by Wisconsin Station.

Official Year's Record, Class F

1918	Milk lbs.	Butter Fat %	Butter Fat lbs.
Apr. 25,	131.1	4.03	5.28
May,	839.0	3.97	33.31
June,	840.0	4.20	35.28
July,	769.0	4.15	31.91
Aug.,	784.9	4.40	34.54
Sept.,	701.3	4.44	31.14
Oct.,	674.1	4.90	33.03
Nov.,	594.8	5.59	33.25
Dec.,	540.6	5.70	30.81
Jan., 1919,	572.5	5.51	31.54
Feb.,	537.6	5.07	27.26
Mar.,	549.2	5.45	29.93
Apr. 24,	433.8	5.65	24.51
Total	**7967.9**	**4.79**	**381.79**

7155 JOSIE'S YULETIDE OF SPRING LAKE 52840

Sire Prince of Forest View 12274.
Sire Stanley's Reputation 10135.
Dam Miss Alfretta M. 17097.
Dam Josie Armstrong 22890.
Sire Topsy's Diamond Duke 9705.
Dam Mabel Rath 16777.
Breeder H. D. Yates, Princess Anne, Md.
Owner W. Scott Davis, Granton, Wis.
Born Dec. 24, 1912. *Calved* Feb. 3, 1918.
Served July 23, 1918.
Requirement for admission: 360.00 lbs. fat.
Supervised by Wisconsin Station.

Official Year's Record, Class A

1918	Milk lbs.	Butter Fat %	Butter Fat lbs.
Feb. 5,	905.6	3.97	35.95
Mar.,	1255.6	3.86	48.47
Apr.,	1162.6	3.59	41.74
May,	1200.1	4.11	49.32
June,	1207.2	3.91	47.20
July,	1121.8	4.02	45.10
Aug.,	965.3	4.11	39.67
Sept.,	835.1	4.43	36.99
Oct.,	794.4	4.56	36.22
Nov.,	653.2	5.19	33.90
Dec.,	557.2	5.40	30.09
Jan., 1919,	523.5	5.07	26.54
Feb. 4,	64.7	5.07	3.28
Total	**11246.3**	**4.22**	**474.47**

7156 CHESTERBROOK'S POLLY OF INGLESIDE 58593

Sire Lady Chesterbrook's May King of Ingleside 23424.
Sire May King of Ingleside 12558 A. R.
Dam Lady Chesterbrook of Haddon 22755 A. R. 713.
Dam May King's Polly of Ingleside 42213 A. R. 3001.
Sire May King of Ingleside 12558 A. R.
Dam The Princess Chita 20348.
Breeder Truman W. Brophy, Edison Park, Chicago, Ill.
Owner Bailey Falls Farm, Oglesby, Ill.
Born Feb. 28, 1915. *Calved* Nov. 16, 1917.
Served Aug. 26, 1918.
Requirement for admission: 276.70 lbs. fat.
Supervised under one day test by Illinois and Wisconsin Stations.

Official Year's Record, Class F

1917	Milk lbs.	Butter Fat %	Butter Fat lbs.
Nov. 18,	396.4	4.59	18.19
Dec.,	1001.0	5.46	54.65
Jan., 1918,	933.7	4.89	45.66
Feb.,	819.9	4.77	39.11
Mar.,	849.2	4.91	41.70
Apr.,	546.4	5.37	29.34
May,	625.8	5.45	34.11
June,	558.7	5.50	30.73
July,	509.8	5.54	28.24
Aug.,	427.8	5.72	24.47
Sept.,	385.1	5.35	20.60
Oct.,	355.2	5.68	20.18
Nov. 17,*	183.3	5.68	10.41
Total	**7592.3**	**5.23**	**397.39**

* 2 days lacking.

7157 AMERICAN GIRL OF EDGEMOOR 67803

Sire Imp. Itchen May King 25174 A. R.
Sire Imp. Itchen Red Raider 27342.
Dam Itchen Verbena 5501 E.G.H.B.
Dam Nuala 38016 A. R. 3382.
Sire Ne Plus Ultra 15265 A. R.
Dam Draga B.'s Louise 23693 A. R. 2595.
Breeder W. H. Dupee, Santee, Cal.
Owner W. H. Dupee, Santee, Cal.
Born Apr. 7, 1916. *Calved* Mar. 2, 1918.
Served Mar. 4, 1919.
Requirement for admission: 250.50 lbs. fat.
Supervised by California Station.

Official Year's Record, Class G

1918	Milk lbs.	Butter Fat %	Butter Fat lbs.
Mar. 23,	204.3	5.06	10.34
Apr.,	702.8	5.06	35.56
May,	721.8	5.08	36.67
June,	688.3	5.36	36.89
July,	654.1	5.79	37.87
Aug.,	657.2	5.52	36.28
Sept.,	619.5	6.05	37.48
Oct.,	627.2	6.25	39.20
Nov.,	581.8	6.64	38.63
Dec.,	602.3	6.28	37.82
Jan., 1919,	644.9	6.38	41.14
Feb.,	686.6	6.05	41.54
Mar. 22,	536.5	6.05	32.46
Total	**7927.3**	**5.83**	**461.88**

7158 SWEET HEART OF EDGEMOOR 58902

Sire Don Bernardo of Linda Vista 20617 A. R.
Sire Jethro's May King of Linda Vista 14591 A. R.
Dam Rutila's May Rose 24946 A. R. 1423.
Dam Imp. Ravenscroft Pansy 45015.
Sire Gladiator 2270 E.G.H.B.
Dam Imp. Itchen Wood Sorrel 45007 A. R. 3578.
Breeder J. L. Hope, Madison, N. J.
Owner W. H. Dupee, Santee, Cal.
Born Nov. 22, 1914. *Calved* Mar. 24, 1918.
Served July 29, 1918.
Requirement for admission: 299.90 lbs. fat.
Supervised by California Station.

Official Year's Record, Class E

1918	Milk lbs.	Butter Fat %	Butter Fat lbs.
Apr. 1,	797.9	4.53	36.14
May,	839.2	4.27	35.83
June,	747.6	4.29	32.07
July,	764.1	4.93	37.67
Aug.,	757.7	5.33	40.39
Sept.,	741.1	5.06	37.50
Oct.,	750.0	5.40	40.50
Nov.,	693.1	5.69	39.44
Dec.,	711.5	5.44	38.71
Jan., 1919,	737.5	6.10	44.99
Feb.,	690.7	5.76	39.78
Mar. 31,	683.0	5.95	40.64
Total	**8913.4**	**5.20**	**463.66**

7159 MELVINA LEHIGH 48913

Sire Lehigh's Golden Emperor 15761 A. R.
Sire Imp. Emperor's Harvest 12180 A. R.
Dam Imp. Nelly of the Clos 22691.
Dam Sophia Orange 18626.
Sire Royaline Beauty Boy 9278 A. R.
Dam Coley 16093.
Breeder Henry Winke, Portage, Wis.
Owner Clifford C. Capener, Baraboo, Wis.
Born Aug. 17, 1913. *Calved* Mar. 20, 1918.
Served May 21, 1918. *Calved* Mar. 1, 1919.
Requirement for admission: 344.90 lbs. fat.
Supervised by Wisconsin Station.

Official Year's Record, Class B

1918	Milk lbs.	Butter Fat %	Butter Fat lbs.
Mar. 20,	353.8	4.50	15.92
Apr.,	955.6	4.50	43.00
May,	918.9	4.45	40.89
June,	788.2	5.05	39.80
July,	768.3	4.78	36.72
Aug.,	727.7	4.72	34.35
Sept.,	615.3	4.91	30.21
Oct.,	538.0	5.84	31.42
Nov.,	468.4	5.96	27.92
Dec.,	461.5	6.18	28.52
Jan., 1919,	579.0	5.53	32.02
Feb.,	492.7	5.48	27.00
Mar. 19,	258.1	5.96	15.38
Total	**7925.5**	**5.09**	**403.15**

7160 ETNA 23530

Sire Royaline Beauty Boy 9278 A. R.
Sire Royaline 2d's Boy 6141 A. R.
Dam Diaffa's Beauty 10869.
Dam Lissey Foxey 18714.
Sire Gen. Cronje 7052 A. R.
Dam Jenny Red 16634.
Breeder Henry Winke, Portage, Wis.
Owner Henry Winke, Portage, Wis.
Sold May 6, 1918 to Clifford C. Capener, Baraboo, Wis.
Born June 21, 1907. *Calved* June 17, 1917.
Served Oct. 31, 1917. *Calved* Aug. 4, 1918.
Served Oct. 20, 1918.
Requirement for admission: 360.00 lbs. fat.
Supervised under one day test by Wisconsin Station.

Official Year's Record, Class AA

1917	Milk lbs.	Butter Fat %	Butter Fat lbs.
Nov. 1,	808.1	4.59	37.09
Dec.,	768.0	5.05	38.78
Jan., 1918,	715.8	5.17	37.01
Feb.,	598.5	5.20	31.12
Mar.,	598.2	5.42	32.42
Apr.,	499.4	5.21	26.02
May,	291.8	5.91	17.25
June,*	139.1	5.91	8.22
July,	Dry.		
Aug.,**	1194.3	3.78	45.14
Sept.,†	1324.8	3.78	50.08
Oct. 31,†	1190.7	4.80	57.15
Total	**8128.7**	**4.68**	**380.28**

* 5 days dry.
** 3 days dry.
† Two day test.

7161 CRITERION'S BETSEY OF BELLVIEW 57902

Sire Imp. Roberts' Criterion of Bellview 26887 A. R.
Sire Imp. Roberts' Boy 21662 A. R.
Dam France XXVIII., R.G.A.S. 8333 P.S.
Dam Imp. Betsey of the Ponchez VI. 36391.
Sire Imp. Roberts' Boy 21662 A. R.
Dam Betsey of the Ponchez R.G.A.S. 2188 F.S.
Breeder F. B. Buckley, Valley Falls, N. Y.
Owner Bayard Murray, Newark, Del.
Sold Feb. 1, 1919 to Delaware College, Newark, Del.
Sold Apr. 21, 1919 to J. B. Deutsch, Big Bay, Mich.
Born Apr. 4, 1915. *Calved* Apr. 26, 1918.
Served Aug. 16, 1918.
Requirement for admission: 289.70 lbs. fat.
Supervised by Delaware Station.

Official Year's Record, Class E

1918	Milk lbs.	Butter Fat %	Butter Fat lbs.
May 2,	838.6	4.40	36.90
June,	921.7	4.61	42.49
July,	943.1	4.16	39.23
Aug.,	840.7	4.26	35.81
Sept.,	722.2	4.78	34.52
Oct.,	668.8	5.01	33.51
Nov.,	591.1	4.74	28.02
Dec.,	657.4	5.01	32.94
Jan., 1919,	651.3	4.92	32.04
Feb.,	565.5	4.81	27.20
Mar.,	559.6	5.48	30.67
Apr.,	526.3	5.51	29.00
May 1,	17.4	5.51	.96
Total	**8503.7**	**4.74**	**403.29**

7162 HAMBRO'S MAUD OF CRANE FARM 67386

Sire Stranford's Derinna's Hambro 29111 A. R.
Sire Langwater Hambro 21011 A. R.
Dam Stranford's Derinna 28602 A. R. 1218.
Dam Naomi of Linwood 41448.
Sire Langwater Princeling 14906 A. R.
Dam Naomi Trink of Dunleith 31425 A. R. 2349.
Breeder P. H. Crane & Bro., Lebanon, Ind.
Owner P. H. Crane & Bro., Lebanon, Ind.
Born Mar. 1, 1916. *Calved* Mar. 1, 1918.
Served Aug. 25, 1918.
Requirement for admission: 251.20 lbs. fat.
Supervised under one day test by Indiana Station.

Official Year's Record, Class G

1918	Milk lbs.	Butter Fat %	Butter Fat lbs.
Mar. 9,	573.6	4.42	25.35
Apr.,	809.7	4.42	35.79
May,	812.4	4.49	36.48
June,	718.6	4.75	34.13
July,	649.3	4.65	30.19
Aug.,	559.1	4.90	27.40
Sept.,	522.1	5.74	29.97
Oct.,	544.7	5.66	30.83
Nov.,	473.7	6.00	28.42
Dec.,	516.2	5.30	27.36
Jan., 1919,	517.5	4.90	25.36
Feb.,	417.5	5.72	23.88
Mar. 8,	115.3	5.72	6.60
Total	**7229.7**	**5.00**	**361.76**

7163 IMP. ASTA OF LINWOOD 51560

Sire The Conqueror V., R.G.A.S. 2407 P.S., A. R.
Sire Imp. The Conqueror II. 15323 A. R.
Dam Imp. Primrose of the Grée III. 33221 A. R. 3682.
Dam Nel of Melrose R.G.A.S. 2617 F.S.
Sire On Guernsey.
Dam On Guernsey.
Breeder John Brehaut, Island of Guernsey.
Owner F. W. Eighmy, Lebanon, Ind.
Born Apr. 11, 1912. *Calved* Dec. 17, 1917.
Served Apr. 30, 1918.
Requirement for admission: 360.00 lbs. fat.
Supervised under one day test by Indiana Station.

Official Year's Record, Class A

1918	Milk lbs.	Butter Fat %	Butter Fat lbs.
Jan. 10,	673.1	4.50	30.29
Feb.,	781.6	4.50	35.17
Mar.,	831.3	4.89	40.65
Apr.,	779.4	5.05	39.36
May,	774.3	4.63	35.85
June,	586.6	4.75	27.86
July,	632.5	4.62	29.22
Aug.,	561.1	4.69	26.32
Sept.,	462.1	5.74	26.52
Oct.,	485.0	5.44	26.38
Nov.,	446.5	6.04	26.97
Dec.,	461.9	5.37	24.80
Jan. 9, 1919,	125.1	5.37	6.72
Total	**7600.5**	**4.95**	**376.11**

7164 JENNIE'S PRINCESS OF CRANE FARM 57040

Sire Langwater Princeling 14906 A. R.
Sire Imp. Yeoman 8618 A. R.
Dam Langwater Princess 22138 A. R. 1044.
Dam Jennie Linden 43045.
Sire Imp. Raymond of the Camp 16926.
Dam Linden's Last 41846.
Breeder Dale E. Rundell, Livingston, Wis.
Owner F. W. Eighmy, Lebanon, Ind.
Born Sept. 14, 1914. *Calved* Jan. 13, 1918.
Served Aug. 21, 1918.
Requirement for admission: 300.10 lbs. fat.
Supervised under one day test by Indiana Station.

Official Year's Record, Class E

1918	Milk lbs.	Butter Fat %	Butter Fat lbs.
Jan. 24,	281.0	4.40	12.36
Feb.,	838.0	4.40	36.87
Mar.,	1036.4	4.02	41.66
Apr.,	996.2	3.74	37.26
May,	989.2	3.78	37.39
June,	887.9	3.76	33.39
July,	860.7	3.99	34.34
Aug.,	769.8	3.91	30.10
Sept.,	702.5	3.90	27.40
Oct.,	703.7	4.21	29.63
Nov.,	586.2	4.42	25.91
Dec.,	580.2	4.39	25.47
Jan. 23, 1919,	374.5	4.11	15.39
Total	**9606.3**	**4.03**	**387.17**

7165 IMP. ALMIRA OF ORE HILL 52263

Sire Nimrod R.G.A.S. 2507 P.S.
Sire Imp. President of the Isle 14857 A. R.
Dam Rosenheim of the Gâchères R.G.A.S. 2496 F.S.
Dam Imp. Favourite of Le Douit Farm 69249.
Sire Imp. Raymond's Emperor 15380 A. R.
Dam Masters' Beauty R.G.A.S. 3474 F.S.
Breeder J. P. Masters, Island of Guernsey.
Owner F. W. Eighmy, Lebanon, Ind.
Born Apr. 28, 1912. *Calved* Feb. 8, 1918.
Served Oct. 5, 1918.
Requirement for admission: 360.00 lbs. fat.
Supervised under one day test by Indiana Station.

Official Year's Record, Class A

1918	Milk lbs.	Butter Fat %	Butter Fat lbs.
Feb. 15,	518.3	5.25	27.21
Mar.,	1215.2	5.25	63.80
Apr.,	1088.7	4.41	48.01
May,	1039.2	4.33	45.00
June,	912.6	4.54	41.43
July,	811.0	4.70	38.12
Aug.,	726.0	5.82	42.25
Sept.,	632.5	5.85	37.00
Oct.,	633.1	5.51	34.88
Nov.,	506.3	5.69	28.81
Dec.,	551.2	5.68	31.31
Jan., 1919,	532.5	4.87	25.93
Feb. 14,	212.2	4.87	10.33
Total	**9378.8**	**5.05**	**474.08**

7166 HAMBRO'S JOY OF CRANE FARM 65565

Sire Stranford's Derinna's Hambro 29111 A. R.
Sire Langwater Hambro 21011 A. R.
Dam Stranford's Derinna 28602 A. R. 1218.
Dam Imp. Pride of Ore Hill 48050.
Sire Colonel R.A.A.S. 95 P.S., A. R.
Dam Pride of the Mill II., R.A.A.S. 913 P.S.
Breeder F. W. Eighmy, Lebanon, Ind.
Owner F. W. Eighmy, Lebanon, Ind.
Born Nov. 27, 1915. *Calved* Feb. 13, 1918.
Served July 9, 1918.
Requirement for admission: 258.90 lbs. fat.
Supervised under one day test by Indiana Station.

Official Year's Record, Class G

1918	Milk lbs.	Butter Fat %	Butter Fat lbs.
Feb. 20,	148.7	4.70	6.99
Mar.,	581.5	4.70	27.33
Apr.,	584.7	4.70	27.48
May,	598.8	4.16	24.91
June,	563.6	4.38	24.69
July,	506.6	4.45	22.54
Aug.,	444.4	4.22	18.75
Sept.,	420.9	5.70	23.99
Oct.,	459.6	5.08	23.35
Nov.,	431.6	5.31	22.92
Dec.,	464.0	5.96	27.65
Jan., 1919,	447.6	5.18	23.19
Feb. 19,	253.8	5.18	13.15
Total	**5905.8**	**4.86**	**286.94**

7167 HAMBRO'S PAULINE OF CRANE FARM 67387

Sire Stranford's Derinna's Hambro 29111 A. R.
Sire Langwater Hambro 21011 A. R.
Dam Stranford's Derinna 28602 A. R. 1218.
Dam Imp. Polly of Ore Hill 48053 A. R. 4218.
Sire Imp. Alderney Raymond 26357 A. R.
Dam Polly R.A.A.S. 480 F.S.
Breeder F. W. Eighmy, Lebanon, Ind.
Owner F. W. Eighmy, Lebanon, Ind.
Born Mar. 2, 1916. *Calved* Mar. 4, 1918.
Requirement for admission: 251.60 lbs. fat.
Supervised under one day test by Indiana Station.

Official Year's Record, Class G

1918	Milk lbs.	Butter Fat %	Butter Fat lbs.
Mar. 14,	419.3	4.54	19.04
Apr.,	742.5	4.54	33.71
May,	746.2	3.79	28.28
June,	683.8	4.10	28.04
July,	655.1	4.04	26.47
Aug.,	556.0	3.99	22.18
Sept.,	477.6	4.80	22.92
Oct.,	500.5	4.23	21.17
Nov.,	467.0	4.98	23.26
Dec.,	529.7	4.98	26.38
Jan., 1919,	526.3	4.25	22.37
Feb.,	447.5	4.95	22.15
Mar. 13,	201.4	4.95	9.97
Total	**6952.9**	**4.40**	**305.94**

7168 IMP. BRUNETTE III. DU MONT MARCHÉ 44315

Sire Gay Lad's Hero R.G.A.S. 2514 P.S., A. R.
Sire Gay Lad du Braye R.G.A.S. 2026 P.S., A. R.
Dam Imp. Lizette I. of the Spurs 35334.
Dam Brunette du Mont Marché R.G.A.S. 4191 F.S.
Sire On Guernsey.
Dam On Guernsey.
Breeder Thomas Lucas, Island of Guernsey.
Owner A. W. Lawrence, Sturgeon Bay, Wis.
Born Apr. 15, 1912. *Calved* Mar. 25, 1918.
Served Aug. 18, 1918.
Requirement for admission: 360.00 lbs. fat.
Supervised by Wisconsin Station.

Official Year's Record, Class A

1918	Milk lbs.	Butter Fat %	Butter Fat lbs.
Mar. 28,	129.0	4.64	5.99
Apr.,	1184.1	4.64	54.94
May,	1180.2	5.39	63.61
June,	1087.7	4.93	53.62
July,	1034.3	4.98	51.51
Aug.,	1021.6	4.66	47.61
Sept.,	893.0	4.95	44.20
Oct.,	820.1	5.28	43.30
Nov.,	760.7	5.69	43.28
Dec.,	760.4	5.70	43.34
Jan., 1919,	744.9	5.80	43.20
Feb.,	654.9	5.67	37.13
Mar. 27,	575.4	6.17	35.50
Total	**10846.3**	**5.23**	**567.23**

7169 GOLDY GUERNSEY ROBERTA 36735

Sire Derilius of Waukesha 10730 A. R.
Sire Trislette's Derilius 9580 A. R.
Dam Derilius's Tricksey 19015.
Dam Goldy Guernsey 20366.
Sire Joe Guernsey 3842.
Dam Rosey Guernsey 19534.
Breeder Adam Seitz, Waukesha, Wis.
Owner A. W. Lawrence, Sturgeon Bay, Wis.
Born Aug. 8, 1910. *Calved* Apr. 1, 1918.
Requirement for admission: 360.00 lbs. fat.
Supervised by Wisconsin Station.

Official Year's Record, Class A

1918	Milk lbs.	Butter Fat %	Butter Fat lbs.
Apr. 5,	775.3	4.87	37.76
May,	886.3	4.70	41.66
June,	831.8	4.84	40.26
July,	835.0	4.60	38.41
Aug.,	883.7	5.13	45.33
Sept.,	775.7	5.56	43.13
Oct.,	720.9	5.72	41.24
Nov.,	650.6	5.91	38.45
Dec.,	665.6	6.14	40.87
Jan., 1919,	682.0	6.12	41.74
Feb.,	620.8	5.94	36.88
Mar.,	693.7	5.95	41.28
Apr. 4,	94.7	5.95	5.63
Total	**9116.1**	**5.40**	**492.64**

7170 ELIZABETH OF ENGLEWOOD 49544

Sire Lola's Governor 18461 A. R.
Sire Imp. Cora's Governor of Chilmark 8971 A. R.
Dam Lola Marshall of Woodend 20840 A. R. 2770.
Dam Minnie of Englewood 41672 A. R. 6018.
Sire Rochina's Speculation 13819 A. R.
Dam Pride of Woodend 22579 A. R. 1250.
Breeder A. J. Merickel, Wadena, Minn.
Owner Merickel & Nelson, Eagle Bend, Minn.
Born Dec. 4, 1913. *Calved* Mar. 15, 1918.
Served June 21, 1918.
Requirement for admission: 333.80 lbs. fat.
Supervised by Minnesota Station.

Official Year's Record, Class C

1918	Milk lbs.	Butter Fat %	Butter Fat lbs.
Mar. 18,	366.2	4.63	16.96
Apr.,	1183.3	4.26	50.41
May,	1020.6	4.32	44.09
June,	941.5	3.94	37.10
July,	777.0	4.51	35.04
Aug.,	729.0	4.65	33.90
Sept.,	566.8	4.81	27.26
Oct.,	486.9	5.11	24.88
Nov.,*	107.9	5.08	5.48
Dec.,	672.8	6.17	41.51
Jan., 1919,	698.5	5.28	36.88
Feb.,	484.9	5.41	26.23
Mar. 17,	287.7	5.53	15.91
Total	**8323.10**	**4.75**	**395.65**

*24 days lacking.

7171 ELFLEDA OF ROSSBOURG 51719

Sire Procida's Masher 16691 A. R.
Sire Masher's Masher 13147.
Dam Procida 21914 A. R. 751.
Dam Elfleda of Haddon 36575 A. R. 3668.
Sire Glenwood's Masher of Haddon 15529 A. R.
Dam Glenwood Girl 4th's Daughter 24676.
Breeder Maryland Agricultural Experiment Station, College Park, Md.
Owner Maryland Agricultural Experiment Station, College Park, Md.
Born Apr. 30, 1914. *Calved* Apr. 10, 1918.
Served Aug. 18, 1918.
Requirement for admission: 322.00 lbs. fat.
Supervised by Maryland Station.

Official Year's Record, Class D

1918	Milk lbs.	Butter Fat %	Butter Fat lbs.
Apr. 16,	513.9	5.53	28.42
May,	1147.4	4.40	50.49
June,	1065.5	3.67	39.10
July,	878.8	3.84	33.75
Aug.,	851.5	4.15	35.34
Sept.,	764.0	4.25	32.47
Oct.,	679.4	4.43	30.10
Nov.,	630.4	3.99	25.15
Dec.,	609.6	4.14	25.24
Jan., 1919,	615.6	4.39	27.02
Feb.,	572.3	3.98	22.78
Mar.,	544.1	4.79	26.06
Apr. 15,	185.6	5.65	10.49
Total	**9058.1**	**4.27**	**386.41**

7172 WERN'S CANARY 76718

Sire Rhea's King of the May 14368 A. R.
Sire Imp. King of the May 9001 A. R.
Dam Princess Rhea 3d 21331.
Dam Canary of Daisydale 2d 26991 A. R. 2562.
Sire Prince Alfred of Shirley 7778 A. R.
Dam Canary of Daisydale 17154.
Breeder D. L. Williams, Waukesha, Wis.
Owner D. L. Williams, Waukesha, Wis.
Born July 28, 1914. *Calved* Nov. 25, 1917.
Served Oct. 29, 1918.
Requirement for admission: 299.50 lbs. fat.
Supervised under one day test by Wisconsin Station.

Official Year's Record, Class E

1917	Milk lbs.	Butter Fat %	Butter Fat lbs.
Dec. 1,	748.5	4.75	35.55
Jan., 1918,	747.9	5.13	38.37
Feb.,	654.5	5.29	34.62
Mar.,	692.1	5.24	36.27
Apr.,	663.7	5.45	36.17
May,	679.5	5.47	37.17
June,	643.0	5.38	34.59
July,	649.0	5.37	34.85
Aug.,	614.3	5.28	32.44
Sept.,	557.6	5.60	31.23
Oct.,	544.1	5.06	27.53
Nov. 30,	528.0	5.06	26.72
Total	**7722.2**	**5.25**	**405.51**

7173 CARIBOU MARY ANN 57106

Sire Yeoman's King Victor 22295 A. R.
Sire Yeoman's King of the May 17053 A. R.
Dam Imp. President's Italia 29151 A. R. 2147.
Dam Sequel's Marie of Schuylkill 27599 A. R. 3169.
Sire Imp. Ramée's Sequel 10463 A. R.
Dam Imp. Marie of Pulias 18554 A. R. 519.
Breeder George C. Stone, Twig, Minn.
Owner George C. Stone, Twig, Minn.
Born Jan. 2, 1915. *Calved* Apr. 18, 1918.
Served Dec. 28, 1918.
Requirement for admission: 297.80 lbs. fat.
Supervised by Minnesota Station.

Official Year's Record, Class E

1918	Milk lbs.	Butter Fat %	Butter Fat lbs.
Apr. 21,	358.5	4.45	15.95
May,	1331.7	3.72	49.54
June,	1356.8	4.08	55.36
July,	1248.9	4.03	50.33
Aug.,	1126.6	3.91	44.05
Sept.,	987.6	3.96	39.11
Oct.,*	582.8	4.88	28.44
Nov.,	712.9	4.59	32.72
Dec.,	742.5	4.70	34.90
Jan., 1919,	677.1	4.69	31.76
Feb.,	643.4	4.07	26.19
Mar.,	649.3	5.02	32.59
Apr. 20,	419.3	4.63	19.41
Total	**10837.4**	**4.25**	**460.35**

* 8 days lacking.

7174 IMP. FLORRY II. OF MILESTONE 69262

Sire Governor of the Chêne R.G.A.S. 1297 P.S., A. R.
Sire Compact R.G.A.S. 1076 P.S.
Dam Richesse du Chêne VIII., R.G.A.S. 4004 P.S.
Dam Florry of Milestone R.G.A.S. 4687 F.S.
Sire On Guernsey.
Dam On Guernsey.
Breeder F. M. Brehaut, Island of Guernsey.
Owner A. J. Pierce, Bennington, N. H.
Born Oct. 2, 1913. *Calved* May 3, 1918.
Served Sept. 8, 1918.
Requirement for admission: 345.10 lbs. fat.
Supervised by New Hampshire Station.

Official Year's Record, Class B

1918	Milk lbs.	Butter Fat %	Butter Fat lbs.
May 7,	737.6	4.90	36.14
June,	868.0	5.03	43.66
July,	855.5	4.38	37.47
Aug.,	794.6	4.09	32.50
Sept.,	682.7	4.68	31.95
Oct.,	644.1	4.08	26.28
Nov.,	592.4	4.19	24.82
Dec.,	547.3	4.55	24.90
Jan., 1919,	508.7	4.45	22.64
Feb.,	482.8	4.86	23.46
Mar.,	502.9	5.61	28.21
Apr.,	405.6	5.28	21.42
May 6,	67.2	5.28	3.55
Total	**7689.4**	**4.64**	**357.00**

7175 ARTFUL BEAUTY 47409

Sire Langwater Royal 14253 A. R.
Sire Imp. King of the May 9001 A. R.
Dam Langwater Royal Rose 21334.
Dam Manoa's May Rose 25269 A. R. 2356.
Sire Manoa 11687 A. R.
Dam Fanny of Pomeroy 21732.
Breeder M. T. Phillips, Pomeroy, Pa.
Owner J. C. Haartz, Campton, N. H.
Born Sept. 6, 1913. *Calved* Mar. 23, 1918.
Served Mar. 8, 1919.
Requirement for admission: 344.10 lbs. fat.
Supervised by New Hampshire Station.

Official Year's Record, Class B

1918	Milk lbs.	Butter Fat %	Butter Fat lbs.
Apr. 1,	1351.7	4.12	55.69
May,	1302.7	3.75	48.85
June,	1191.1	3.83	45.62
July,	1114.0	4.15	46.23
Aug.,	909.5	5.55	50.48
Sept.,	790.3	5.50	43.47
Oct.,	693.7	5.42	37.60
Nov.,	570.2	5.50	31.36
Dec.,	562.9	5.55	31.24
Jan., 1919,	471.2	5.56	26.20
Feb.,	427.0	5.31	22.67
Mar. 31,	436.2	5.20	22.68
Total	**9820.5**	**4.71**	**462.09**

7176 IMP. BRUNETTE IV. OF LE MARAIS 51226

Sire Fancy's Lad R.G.A.S. 2863 P.S.
Sire Billy's Fancy R.G.A.S. 2205 P.S., A. R.
Dam Lucy's Daisy R.G.A.S. 4725 P.S.
Dam Brunette of Le Marais R.G.A.S. 4249 F.S.
Sire On Guernsey.
Dam On Guernsey.
Breeder T. Le M. Lainé, Island of Guernsey.
Owner Mrs. R. Stuyvesant Pierrepont, Far Hills, N. J.
Born Sept. 8, 1913. *Calved* Dec. 19, 1917.
Served Mar. 25, 1918.
Requirement for admission: 334.10 lbs. fat.
Supervised by New Jersey Station.

Official Year's Record, Class C

1917	Milk lbs.	Butter Fat %	Butter Fat lbs.
Dec. 24,	283.9	4.86	13.80
Jan., 1918,	1221.4	4.86	59.36
Feb.,	1117.8	4.38	48.96
Mar.,	1164.4	4.68	54.49
Apr.,	1029.2	4.46	45.90
May,	1007.1	4.72	47.54
June,	948.1	4.09	38.78
July,	799.0	4.81	38.43
Aug.,	612.3	5.05	30.92
Sept.,	553.2	5.21	28.82
Oct.,	468.2	5.28	24.72
Nov.,	293.7	6.40	18.80
Dec. 23,	149.1	6.91	10.30
Total	**9647.4**	**4.78**	**460.82**

7177 FAIR OAKS ADA 64146

Sire Lady Vanity's King of Oak Lawn 23770 A. R.
Sire Manoa 11687 A. R.
Dam Lady Vanity 2d 25253 A. R. 4095.
Dam Silver Tricksey of Oak-Lawn 47231 A. R. 5048.
Sire Imp. Silver King of the Isle 14363 A. R.
Dam Neva's Tricksey 31847 A. R. 1977.
Breeder W. F. Rather & Son, Peebles, Wis.
Owner Armand P. Rather, Peebles, Wis.
Born Oct. 13, 1915. *Calved* Oct. 20, 1917.
Served Mar. 6, 1918.
Requirement for admission: 251.60 lbs. fat.
Supervised by Wisconsin Station.

Official Year's Record, Class G

1917	Milk lbs.	Butter Fat %	Butter Fat lbs.
Oct. 25,	159.6	3.83	6.11
Nov.,	808.1	3.83	30.95
Dec.,	897.1	4.33	38.84
Jan., 1918,	866.9	4.05	35.11
Feb.,	714.4	4.25	30.36
Mar.,	756.7	4.34	32.84
Apr.,	705.5	4.43	31.25
May,	703.9	4.61	32.45
June,	658.6	4.72	31.09
July,	604.2	4.63	27.97
Aug.,	524.2	4.49	23.54
Sept.,	488.9	5.40	26.40
Oct. 24,	364.4	5.95	21.68
Total	**8252.5**	**4.47**	**368.59**

7178 GLENWOOD'S PRIDE OF ROCK FARM 45761

Sire Peggy's Glenwood of Oak Ridge 22126.
Sire Glenwood's Champion 15639 A. R.
Dam Peggy of Alfalfa Farms 31060 A. R. 1814.
Dam Dean's Ardrana 36545.
Sire Dean of the Springs 10446 A. R.
Dam Ardrana 26722.
Breeder C. T. Rice, Waugh, Va.
Owner A. Pfalzgraf, Fairfax, Va.
Sold Nov. 29, 1918 to Southern States Land and Timber Co., West Palm Beach, Fla.
Born Jan. 27, 1913. *Calved* Feb. 8, 1918.
Served Mar. 13, 1918. *Calved* Dec. 17, 1918.
Requirement for admission: 360.00 lbs. fat.
Supervised under one day test by Virginia Station.

Official Year's Record, Class A

1918	Milk lbs.	Butter Fat %	Butter Fat lbs.
Feb. 10,	585.5	3.94	23.07
Mar.,	976.5	3.94	38.47
Apr.,	915.8	4.35	39.84
May,	899.0	5.01	45.04
June,	967.7	4.81	46.55
July,	965.7	6.41	61.90
Aug.,	926.5	5.80	53.74
Sept.,	838.3	5.64	47.28
Oct.,	645.2	6.75	43.55
Nov.,	No record given.		
Dec.,	"	"	"
Jan. 1919,	"	"	"
Feb. 9,	"	"	"
Total	**7720.2**	**5.17**	**399.44**

7179 JOSÉ DE LORRAINE 55871

Sire Imp. Ribert's Golden Noble 16143 A. R.
Sire Golden Noble II., R.G.A.S. 1836 P.S., A. R.
Dam Imp. Ribert's Flossy 27537.
Dam The Princess Triumph 22298 A. R. 6828.
Sire Ting-a-ling 9419.
Dam The Princess May 6578.
Breeder C. Morton Smith, Philadelphia, Pa.
Owner A. Pfalzgraf, Fairfax, Va.
Sold Nov. 29, 1918 to Southern States Land and Timber Co., West Palm Beach, Fla.
Born Oct. 5, 1914. *Calved* Jan. 31, 1918.
Served July 11, 1918.
Requirement for admission: 299.00 lbs. fat.
Supervised under one day test by Virginia Station.

Official Year's Record, Class E

1918	Milk lbs.	Butter Fat %	Butter Fat lbs.
Feb. 3,	843.2	4.89	41.23
Mar.,	1002.1	4.89	49.00
Apr.,	950.0	5.45	51.78
May,	975.4	6.00	58.52
June,	806.2	5.01	40.39
July,	886.8	5.04	44.69
Aug.,	883.6	5.09	44.98
Sept.,	798.4	5.19	41.44
Oct.,	652.2	6.61	43.11
Nov.,	No record given.		
Dec.,	"	"	"
Jan., 1919,	"	"	"
Feb. 2,	"	"	"
Total	**7797.9**	**5.32**	**415.14**

7180 CASHMERE OF PROSPECT 53988

Sire Ukiah 14344 A. R.
Sire Starlight's Excelsior 7992 A. R.
Dam Lady Lavene 12896 A. R. 739.
Dam Blanca 29622 A. R. 2011.
Sire Maximo 12204 A. R.
Dam Cremo 17080 A. R. 735.
Breeder W. D. Hoard, Fort Atkinson, Wis.
Owner Est. W. D. Hoard, Fort Atkinson, Wis.
Born Sept. 8, 1914. *Calved* Nov. 30, 1917.
Served Mar. 26, 1918.
Requirement for admission: 295.60 lbs. fat.
Supervised under one day test by Wisconsin Station.

Official Year's Record, Class E

1917	Milk lbs.	Butter Fat %	Butter Fat lbs.
Dec. 4,	784.9	5.48	43.01
Jan., 1918,	788.9	4.61	36.37
Feb.,	666.6	5.05	33.66
Mar.,	679.8	4.67	31.75
Apr.,	608.8	4.51	27.46
May,	595.9	4.97	29.62
June,	523.7	4.74	24.82
July,	443.1	4.76	21.09
Aug.,	392.4	4.55	17.85
Sept.,	330.2	5.00	16.51
Oct.,	305.4	5.60	17.10
Nov.,	277.3	5.52	15.31
Dec. 3,	No record given.		
Total	**6397.0**	**4.92**	**314.55**

LIST OF GUERNSEY CATTLE TRANSFERS

From July 15, 1919 to July 30, 1919 Inclusive

BULLS

Aimable of the Isle 2d 32918—A. G. Ingham to James L. McIntosh, Dovesville, S. C.
Albamont Scout 57805—G. M. Wallace to John C. Haartz, Boston, Mass.
Alfa Bell's Hambro 57844—Reitan Bros. to R. J. White, Seymour, Wis.
Almero 54706—J. S. Snyder to T. S. Halstead, Wellston, Mich.
Alois of Stony Creek 51040—George D. Fellows to Otto Haase, Maplewood, Wis.
Alpha's Governor of Stanford 28799—Est. W. A. Munsell to R. W. Dunlap, Green Cove Springs, Fla.
Alpha's Governor of Stanford 28799—R. W. Dunlap to Florida State College, Tallahassee, Fla.
Amity Beauty's Sequel 45406—Clyde M. Worley to J. W. Grute, Cochranton, Pa.
Amond of Aurelian Farms 54572—Harry H. Brown to Andy Johnson, Chippewa Falls, Wis.
Amy's Prince 48950—J. C. Trotter to E. R. Wunderlich, Saint Maries, Idaho.
Arbor's Count of Angra 41695—E. L. Bartlett to E. Bartlett, Walnut, Kans.
Argonne of Kendale 57846—P. W. Kendall to L. B. Schram, Elberon, N. J.
Ashton Skylark Lad 52911—Joe A. Groff to J. A. Groff & Son, Ashton, Ill.
Bantam Boy of Butternut Brook 55761—John Dove to Leman Brundage, Bantam, Conn.
Baxter of De Ruyter Stock Farm 52399—P. L. Dwight to W. C. Phillips, De Ruyter, N. Y.
Bear Lake Chief 57807—Charles F. Klinger to George Damken, North Manchester, Ind.
Beatrix B's Royal Duke 40593—Bernard Behrens to John Eberhardt, Cedarburg, Wis.
Beauty Eagle Champion of Riverdale 3d 53967—J. H. Laney & Son to Henry N. Erickson, Cashton, Wis.
Beauty's Itchen of Maple View Farm 57927—C. A. Hayden to W. W. Hixon, Kammerer, Pa.
Beauty's Redmond of Riverview 52441—S. A. Merriman to J. V. Palmer, Cambridge, Ill.
Bell Moore's Incombustible 54343—R. L. Humphrey to D. C. Sands, Middleburg, Va.
Ben Elder of Elderwood 2d 54787—A. C. Erb to E. S. Person, Minot, N. Dak.
Ben's Victor of Maple Ridge 57861—S. Conine & Son to Harry Cathers, Rathmel, Pa.
Benton's Duke 56914—D. C. Sands to W. B. Gates, Ettricks, Va.
Berkshire Major 55157—Lelon L. Sumner to Roy E. Davis, Monroe, Mass.
Bessie Hopeful's Marshall 51772—C. A. Hayden to W. A. Smith, Eightyfour, Pa.
Bess's Pedro 50455—A. J. Shook to C. T. Crust, Center Hall, Pa.
Beta's Governor of Walnut Ridge 43434—George S. Love & Sons to B. Hall & Son, Duplainville, Wis.
Betsey's May King of Brandon 52626—F. H. Farrington to M. F. Downing, Rutland, Vt.
Bickleigh Chieftain II. 57893 (Imp.)—Charles L. Hill & Son to J. F. Davis, Livingston, Wis.
Bijou's Prince Vernon 51836—A. N Rush to H. H. Neff, La Cygne, Kans.
Billy Sunday's Governor 57808—Sargent & Baird to Grover & Vaughn, East Clarendon, Vt.
Blossom's Victor of Shadynook 56066—Emil C. Anderson to C. O. Rouse, Lakefield, Minn.
Bluebell's Best of Elmwood 57932—Marvin Mills to George H. Dunn, Oxford, Wis.
Boaz of Stony Creek Farm 57903—George D. Fellows to J. G. Oliver, Aberdeen, Idaho.
Bob of Bluff View 56238—J. H. Becker & Son to J. W. Higgins, Richland Center, Wis.
Bob Rilma's Prince 54749—John S. Williams & Sons to Owen R. Jones, Dousman, Wis.
Bonny Bobby 57802—F. A. Waldron to F. L. Naylor, Jackson Center, Pa.
Bopeep's Nonpariel of Mountain View 46925—Henry Landolt to Joseph Durrer & Carl Haberlach, Tillamook, Ore.
Border Boy 57859—J. E. Nichols to A. S. Bell West Alexander, Pa.
Border Boy 57859—A. S. Bell to J. C. Bayne, Amity, Pa.
Bowood Ultra King 50569—L. F. Loree to Russell Dickerson, Branchville, N. J.
Brisk of Elmwood 56456—A. P. Bean to F. W. Meyer, Barron, Wis.
Brittleware May's Nonpariel 57918—Joseph Golinvaux to E. A. Gerdes, Dunkerton, Iowa.
Buck of Hill Side 57909—S. P. Johnson & Son to Browning & Halliday, Norway, N. Y.
Bulldozer of Anna Dean Farm 30013—Fred R. Davis to P. H. Crane & Bro., Lebanon, Ind.
Bulldozer of Anna Dean Farm 30013—P. H. Crane & Bro. to Ray D. Nosker, Jesse H. Hurdle & Fred Knapp, Huntington, Ind.
Bulldozer's Fred of Crane Farm 57980—Fred R. Davis to P. H. Crane & Bro., Lebanon, Ind.
Bulldozer's Fred of Crane Farm 57980—P. H. Crane & Bro. to J. R. Thomas, Marion, Ind.
Bulldozer's Glen Boy of Crane Farm 57979—P. H. Crane & Bro. to Margaret C. Woods, Crawfordsville, Ind.
Bulldozer's Glen Boy of Crane Farm 57979—Fred R. Davis to P. H. Crane & Bro., Lebanon, Ind.
Butter Boy of Spruce Hill 43109—Henry O. Kjendalen to Lewis Anderson, Iola, Wis.
Butter Queen's Snookums 48145—C. A. Sherwood to Lawrence Eiterman, Hilliards, Ohio.
Captain Robert of Maple Lawn 47156—Hugh Norman to E. A. Reipke, Mahnomen, Minn.
Carnie's Conqueror 57951—Mary & Seth Livesey to Mrs. P. A. Carnie, Athol, Mo.
Cecil of Linwood 45881—Charles Ihlenfield to Henry J. Ihlenfeld, Luxembourg, Wis.
Celebrity of Ashby 47626—E. K. Teisberg to Morten Teisberg, Ashby, Minn.
Celia's Major of Holland 48512—Aug. J. Luebbert to Frank Hemmer, Stendal, Ind.
Cena's Raymond of Elk Meadow 56870—John F. Stallman to Louis Stahlbush, Elk Mound, Wis.
Ceylon of Elmhurst 57908—O. B. Wilbur to Francis W. Borden, Easton, N. Y.
Champion Daisy 47902—R. H. Needham to Barney Cummings, Baraboo, Wis.
Charlotte's King of Rural Glade 52218—William E. Woods to Culley Brothers, McDonald, Pa.
Chester of Mineral Springs 51194—Wilbur M. Rundell to George B. Snowden, Platteville, Wis.
Clover's Knight of Spencer Farm 52780—Roy E. Spencer to A. C. Ramseyer, Smithville, Ohio.
College Beauty Glen of Riverside 55251—Willis Hall & Son to Oliver Logan, Deerfield, Mich.
Colonel Ted 53529—Driskel Bros. to Charles Wilson, Dayton, Ohio.
Comfort's Snowdoun of La Crosse 55002—La Crosse County School of Agriculture to Hugh Rogers, Stoddard, Wis.
Con of Herodale 54630—James H. Beirne to James Smith, Eden, Wis.
Corporal Jim 49300—John Olson to Andrew Anderson, Clearbrook, Minn.
Cortland's May King 57924—H. J. Hall to S. C. Grossmyer, Hartville, Ohio.
Count Regent of Esker View 46267—Scott W. Swarts to Walter Sterner, Dansville, N. Y.
Craneycron 52595—Henry H. Button Jr. to E. R. Whitcomb, Whitefish Bay, Wis.
Craneycron 52595—E. R. Whitcomb to Elmer B. Walvoord, Cedar Grove, Wis.
Cream Cup's Pride of Allenwood 53252—C. C. Allen to H. W. Griswold, West Salem, Wis.
Creamland Captain 55955—R. R. Schwartz to A. D. Lee, Farmingdale, S. Dak.
Crescent's Attorney 55839—William W. Kelchner to E. C. Jameson, Sharon, Conn.
Criss of Valley View 57801—D. M. Dixon & Sons to James A. Weller & Son, Warner, N. Y.
Curtier's Neptune 56262—F. H. & F. A. Roper to Coleb Steadman, Wakefield, R. I.
Cyclop's Chief of Crane Farm 57780—P. H. Crane & Bro. to F. F. & L. L. Johnson, Russiaville, Ind.
Cymbus 54753—Edwin Chapin to Matt Strand, Iola, Wis.
Dairymaid's King of Tristram Farm 55658—W. K. Coffin to Tristram Farm Company, Eau Claire, Wis.
Dairymaid's Nonpariel of Iowa 26763—W. K. Coffin to Tristram Farm Company, Eau Claire, Wis.
Dairymaid's Penwyn of Fantine 49189—Walter Matthys to Albert Matthys, Barron, Wis.
Daisy's Lord of Lone Tree Farm 46119—Henry Iding to Ed Trevethan, Waupun, Wis.
Dan of Fairmead 54498—A. E. Morrison to Dennis La Fave, Winthrow, Minn.
Dante Boy 57922—Charles L. Deloy to Buell T. Holcomb, West Simsbury, Conn.
Deer's Vendetta Boy 55940—W. R. Moore to Ralph D. Maxwell, Slippery Rock, Pa.
Della's Liberty Bond of Bellmath 47990—H. C. Crocker & Son to W. E. Cole, Phoenix, N. Y.
Dewey of Cicero 56146—Nels Nelson to Reno Schabow, Black Creek, Wis.
Dewey of Round Hill 51136—J. B. Palmer to C. D. Wilson, East Lyme, Conn.
Dimple's Franco 56390—Carroll F. Leverage to W. W. Pardee, Chesterton, Md.
Divan's Dick of Fairview 53305—Charles H. Foote to H. B. Knight, North Hero, Vt.
Divan's Jim of Fairview 52688—Charles H. Foote to A. I. Gleason, Jericho, Vt.
Dolly's Lad of Ransom Farm 52816—A. N. Rush to W. A. Day, La Cygne, Kans.
Dolly's Leon of Heweshurst 56167—Leon Gale to Howard Haviland, Dewittville, N. Y.
Dolly's Leon of Heweshurst 56167—Howard Haviland to Myron A. Miles, Dewittville, N. Y.
Dolly's May King of Cedar Lawn 51030—George Koebler to George Koebler & Will Moede, Pewaukee, Wis.
Donald K. of Oak Grove 50919—G. W. Sankey to P. W. Hill, Arkansaw, Wis.
Don of Yokum 57413—J. C. Thomas to John Dumas, East Shoreham, Vt.
Dreadnought's Dan 54982—W. H. Umholtz to Mrs. Demis Halt, Plymouth, Ind.
Duke of Guernsey Homestead Dairy 55800—Herman Gaubatz to John M. Schonisch, Hilbert, Wis.
Duke of Rising Sun 50875—Samuel Hertel to John B. Rahrig, Upper Sandusky, Ohio.
Duke Orsino of Clara Cooper Farms 38565—A. P. & H. S. Lovejoy to R. R. & George Schwartz, Troy Center, Wis., & D. A. Williams, Waukesha, Wis.
Dundee Secundus 57887—Charles C. Greer to E. B. Wissinger, Conemaugh, Pa.
Echo Hill Gypsy's Son 57947—George A. Nelson to J. A. Robertson, Danville, Vt.
Edna's King of Mara Alva 57834—A. C. Ramseyer to H. H. Johnson, Shreve, Ohio.
Edward De Billey of Inverness 53915—Alex Macdonald to A. T. Lindsay, Gastonia, N. C.
Elmpines May King 42640—J. G. Sherman to Clayton Guthrie, Greenwich, N. Y.
Elmpines Saren 31244—S. M. Cook to Alfred Smith, Hartford, N. Y.
Elsie's Regent of Allenwood 50051—H. W. Griswold to C. D. Griswold, West Salem, Wis.
Eminent of Sarnia 32963—Charles Schmoldt to Egypt Mills Guernsey Club, Cape Girardeau, Mo.
Eva's King of Crane Farm 54579—P. H. Crane & Bro. to Fountain County Guernsey Breeders' Ass'n., Veedersburg, Ind.
Evers' Spotswood Sequel 57860—John C. Ruedi to Ernest Evers, Atwater, Ohio.
Fairy's King of Bonnie Brae 52202—G. R. Ingalls to C. K. Brown, Augusta, Wis.
Falcon's Demonstrator 57784—B. Austin Cheney to Everitt D. Mitchell, Washington, Conn.
Falcon's Eminent 57786—B. Austin Cheney to Julius Clausing, Grafton, Wis.
Fanny's Count Rilma 35814—C. S. Ristow to J. P. Engleman & Est. John Engleman, Hixton, Wis.
Fanny's Sequel of Pleasant View 54072—Frank Runde to Clement Fleege, Hazel Green, Wis.
Fernbank's Monarch 53983—L. A. Sly to John G. Shaw, Hixton, Wis.
Fernwood's Main Stay 57542—E. L. Harvey to R. C. Davidson, West Point, Ga.
Ferris of Morse Dairy Farm 52056—A. D. Morse to Theodore Legg, Haines Falls, N. Y.
Flint Hill Beauty 57863—Nichols & Seaton to C. W. Trussell, Philmont, Va.
Flora Marshall's Prince 57180—H. H. Farrar to George S. Smith, Monmouth, Me.
Flora's Memento 34780—Harry W. Lewis to James R. Hatch, Rosendale, Wis.
Florence's Duke of Bluff View 56239—J. H. Becker to J. W. Higgins, Richland Center, Wis.
Florinda's Glenwood 57856—Weaver Leak to Mrs. E. W. Heusleigh, Blanchard, Ia.
Follyland Jason 42328—Fred M. Sager to G. J. Kelly, Sdney, N. Y.
Footprint of the Gateways 39430—John L. Card to A. Wilbert Starratt, South Sudbury, Mass.
Foremost of Prospect 50999—Est. W. D. Hoard to Nick Bergeson, Colfax, Wis.
Fox Lad 57944—C. E. Fulton to E. G. Wickizer, Springfield, Mo.
Francaster 56391—W. W. Pardee to Carroll F. Leverage, Chestertown, Md.
Frate 32204—Andrew Eastlund to G. A. Hawkenson, Nye, Wis.
Fred of Rural Home 57939—C. C. Stansberger to Emmet Steiner, Orrville, Ohio.
Friendship Freedom 54701—A. A. Thompson to Z. H. Jackson, Merritstown, Pa.
Friendship Harris 57789—A. A. Thompson to Jacob J. Harris, Revere, Pa.
Friendship May Boy 57791—A. A. Thompson to Thomas H. Sessler, Starjunction, Pa.
Friendship Victory 57790—A. A. Thompson to William C. Black, Uniontown, Pa.
Friendship Warrior 57952—A. A. Thompson to George H. Calvert, Glenshaw, Pa.
Gasoline Rilma 39583—Mrs. E. H. Lewis to Ed Groeler, Fort Atkinson, Wis.
Gayhead's May King 39877—D. E. Prouty Jr. to Dallas E. Prouty, Fort Ann, N. Y.
Gayhead's Ultra Victory 57804—George M. White to F. M. Beers, Catskill, N. Y.
Gay Lad of Capitol View 56014—E. J. Himelberger to W. F. Leipprandt, Pigeon, Mich.
Gay Lad of Kirk Meadows 57827—E. M. Kirkpatrick to Arthur Thomas, Wayville, N. Y.
Gemsey's Prince of Burkeville 43596—A. G. Ingham to James L. McIntosh, Dovesville, S. C.
Gemsey's Sandbur of Burkeville 43597—Boswell & Ingham to G. E. Harris, Roxboro, N. C.

General Joffre of Saginaw 53704—George J. Hicks to J. W. Selby, Mount Morris, Mich.
General's Guardsman 55579—Otto W. Post to E. W. Wheaton, Painted Post, N. Y.
George O. 25234—Burr Peckham to J. S. Booher, Richland Center, Wis.
George O. 25234—J. S. Booher to Rolland Marshall, Gillingham, Wis.
Glendale Queen's Prince 46846—Alfred B. Johansen to E. W. Wolfe, Knapp, Wis.
Glenora's Squire 54361—A. H. Long to D. H. Leary, Soldiers Grove, Wis.
Glen's Master of Springdale 57847—C. M. Stewart to George Barney, Washington, Pa.
Glenwood Marshall of Minot 33576—B. Briggs to A. C. Erb, Minot, N. Dak.
Glenwood of Elcho 56563—Anton Follstad to George W. Crandell, Antigo, Wis.
Glenwood's Joker of Fairview 57279—Charles H. Foote to Charles Giffin, Jericho, Vt.
Glenwood's King of Clover Hill 57850—George Einfeldt to Otto Wegner, Withee, Wis.
Glenwood's Prince of Locust Grove 54252—A. G. Ingham to J. M. Ervin, Darlington, S. C.
Glenwood's Princess's Main Stay 56432—August Morlock to Cleworth & Son, Hartford, Mich.
Glenwood's Rowdy of Fairview 57281—Charles H. Foote to H. C. Meade, Underhill, Vt.
Golden Boy's Glenwood King 53142—Est. J. D. McAllister to F. W. Manthey, Auburndale, Wis.
Golden King of Grenwode 2d 40144—E. R. Whitcomb to A. A. Schlesinger, Milwaukee, Wis.
Golden King of Maple Ridge Farm 48686—A. C Ramseyer to G. F. Steward, Mansfield, Ohio.
Golden Noble's Rosetta Raider of Bethany 55418—E. W. Oglebay to T. L. Satterthwaite, Plymouth, N. C.
Golden Queen's May King of Woodside 51729—S. N. Root to W. B. Potter, Karthaus, Pa.
Golden's Dusk Glenwood 54128—Est. J. D. McAllister to Mike Martin, Suamico, Wis.
Golden's Sir Howard 55146—W. J. Pamperin to Russell Pamperin, Oneida, Wis.
Goldia's King of Maple Ridge Farm 53663—W. E. Ellenberger to A. C. Ramseyer, Smithville, Ohio.
Goldia's King of Maple Ridge Farm 53663—A. C. Ramseyer to F. E. Gardener, New London, Ohio.
Goldie's Dick 57843—Shook Bros. to Samuel W. Peachey, Belleville, Pa.
Governor's May King of Homestead 52682—W. G. Jamison & Sons to James Donahue, Oak Harbor, Wash.
Governor of Maple Grove 34495—N. E. Smith to Willard Fralack, Marathon, N. Y.
Governor of the Belles 19076 (Imp.)—F. G. Benham to E. J. Outhouse, Canandaigua, N. Y.
Governor Ringlet Hambro 51068—Ingalls Farm Co., to Fred C. Borhaven, Vanderhoof, B. C.
Governor's Lad of Grenwode 56441—E. R. Whitcomb to Ed. Rintelmann, Cedarburg, Wis.
Governor's Prince of Mara Alva 40567 (Imp.)—A. C. Ramseyer to C. S. Wertz, Greensburg, Pa.
Grace's Royal Sequel 31991—Charles Tomfohrde to William H. Buchannen, Arpin, Wis.
Grace's Sequel of Pine Ridge 56715—Chris Skaar to R. S. Burshem, Ellendale, Minn.
Gypsy's May Kimg of Bonny Lea Farm 50368—Alfred Anderson to Oscar Martin, Holton, Mich.
Guy of Spring Brook 57950—Charles Harshman to O'Theo. Torgerson, Meridian, Wis.
Hambro's Boxer of Crane Farm 54575—P. H. Crane & Bro. to Friend Farm Creamery Co., Dayton, Ind.
Hambro's Glenwood Chief of Crane Farm 54577—P. H. Crane & Bro. to W. P. Buchanan, Lebanon, Ind.
Hambro's Highlife of Crane Farm 52850—F. W. Eighmy to W. V. Duff, Lebanon, Ind.
Hambro's Prince of Oak Ridge 55732—J. H. Becker to A. W. Prust, Deerfield, Wis.
Hambro's Spot of Crane Farm 54576—P. H. Crane & Bro. to S. R. Thompson, Frankfort, Ind.
Harriet White's Governor 47388—Charles L. Ober to John Denham, Novelty, Ohio.
Harry Rex 53322—John Kelley to D. S. Rogers. Dallas, Wis.
Haskie of Walnut Glens 50758—R. D. Gates to Ralph Barrett, Chardon, Ohio.
Hayes Raider of Come Again 51743—O. F. Sidwell to H. C. McCamon & Son, Lisbon, Ohio.
Helvetia's Governor of Arnott 52991—Jens Arnbal to Riley Thomson, Albert Lea, Minn.
Hermes of Midvale 2d 48341—A. N. Rush to William Davis, Boicourt, Kans.
Hidalgo of Santa Cruz 57858—Curtis H. Lindley to Mills Estate Incorporated, San Francisco, Cal.
Hiera's Sir Galahad 41978—Beaver Brook, Inc. to Frederick Holbrook, Brattleboro, Vt.
Hilliard 50086—C. H. Adams to Suther Bros., Mondovi, Wis.
Hillsdale Champion 55892—A. W. Schmit to Charles Schneider, Cadott, Wis.
Holbeck's Golden Knight of Nordland 57983— J. Boyd Pantlind to Fred C. Holbeck, Long Lake, Mich.
Holden's Beau Donald of Grand Home 53318—J. M. Jensen to P. C. Petersen, Ringsted, Iowa.
Homestead Fondling's Fondling 57862—J. W. Grute to Robert Reynolds, Hadley, Pa.
Homestead Jeweller de Chene 22742—Alfred A. Johnson to I. W. Swagerty, Denair, Cal.
Houlton Boy 54387—H. J. McKusick to William F. Garling, Houlton, Wis.
Hygeia Ne Plus Ultra 57759—Clark & Jackson to F. W. Meyer, Barron, Wis.
Indian Ladder Boy 57852—Peter G. Ten Eyck to Mary C. Jermain, Albany, N. Y.
Itchen Gold Raider's Son 48987—George A. Bridge to M. A. Ryan, Batavia, N. Y.
Jack of Meadowbrook 51884—Est. Charles J. Miller to W. J. Bedford, Lockport, N. Y.
January Storms 51544—August Busse to Paul Niedermeir, Waukesha, Wis.
Jeppe 55920—William S. Loberg to Russell Krogwold, Amherst Junction, Wis.
Jessamine's Hero 51724—Ole Larson to George P. Grout, Nickerson, Minn.
Jimmie Boy 56633—Henry G. Block to Emil Radont, Marathon, Wis.
Jim of Mapleview 52970—C. A. Hayden to C. E. Williams, Monongahela, Pa.
Jocelyn's King of Luck 56172—M. C. Pedersen to P. C. Pedersen, Luck, Wis.
Joe Marshall of Walnut Hill 57942—Amos Bryan to Isaac S. Drissel, Perkasie, Pa.
Joe of Oak Ridge 52817—J. H. Becker to A. M. Hanson, Whitewater, Wis.
Joppa of Lone Oak 52647—Mrs. Paris R. Miller to W. E. Brown, Massillon, Ohio.
Juanita's Patrick 55681—Fred Gilbert to J. J. Walker, Silverton, Ore.
Juliann's Governor of Arnott 52992—Jens Arnbal to Jacob C. Christensen, Albert Lea, Minn.
Jump River Boy 38960—August Plagge to Edwin Benoy, Holcombe, Wis.
Kansas Laddie of Ransom Farm 48342—A. N. Rush to C. S. Garnes, La Cygne, Kans.
Katherine's Knight 53874—A. H. Long to Ols Hjelle & J. C. Turner, Soldiers Grove, Wis.
Kedge Anchor Jeweller 57917—J. B. Johnson to Andrew Nelson, Almond, Wis.
King Edward of Oaklawn Farm 50889—W. S. Stooksberry to Van J. Morris, Signal, Ohio.
King Masher 11th 24685—William D. Sharrett to Fred Driver, Waynesboro, Va.
King Masher of Hickory Hill 37275—Thomas M. Tagne to Henry Cullins, Devon, Pa.
King Masher of Hickory Hill 37275—Henry Cullins to Sidney Gooding, Malvern, Pa.
King Ken of Harbor Hill 57864—Clarence H. Mackay to Henry A. C. Taylor, Newport, R. I.
King of Clover Leaf Stock Farm 42250—D. B. Wiley to W. R. Pettengill, Curtis Corner, Me.
King of Eno Hill Farm 48153—Charles E. Spring to Harry Marshall, Tollamd, Mass.
King of King Hill 40473—S. M. Cook & P. L. Lasher to Percy L. Lasher, Middle Granville, N. Y.
King of Mineral Springs 53934—Wilbur M. Rundell to Dave Livingston, Livingston, Wis.
King of Prairie Ranch 55380—Wichern Bros. to James C. Pugh, Lavalle, Wis.
King of River View 35022—William P. Zehner to George A. Ivey, Bloomsburg, Pa.
King of the May's Coronet 37221—W. H. Clark to Harry S. Barber, Penns Grove, N. J.
King's Governor of Pleasant View 52854—Frank Runde to John B. Wagner, Louisburg, Wis.
King's Sequel of North View 56936—A. S. McCullough to McCullough Brothers, Sharpsville, Pa.
Lady Grace's Woodland Boy 45318—Fred R. Davis to P. H. Crane & Bro., Lebanon, Ind.
Lady Grace's Woodland Boy 45318—P. H. Crane & Bro. to Fountain County Guernsey Breeders' Ass'n., Veedersburg, Ind.
Lady Jane's Governor 35502—R. H. Loether & Son to W. J. Stockwell & Son, Holcombe, Wis.
Lake View's Gold Bar 44189—Stanley Dolata to Charles E. Lucia, Green Bay, Wis.
Lamont's Hanlon 57728—Henry S. Lamont to L. D. Ham, West Fulton, N. Y.
Langwater Frederick 22268—B. L. Rundell to Kurt Schwantes, Lancaster, Wis.
Langwater Jeweller 35407—Ralph Pulitzer to Samuel I. Murphy, Media, Pa.
Langwater Nobleman 31328—Henry W. Howe to L. D. Conley, Ridgefield, Conn.
Laura's Sammy of Burn Brae 53133—J. E. Ingles to J. W. Price, Waukesha, Wis.
Leader of Beaumont 45448 (Imp.)—F. S. Peer to Cortland T. Purdy, Monroe, N. Y.
Leader of Westwood 53231—W. J. Morton to Jacob Both, Colden N. Y.
Leader of Woodland 56152—H. M. Tilford to Burdette P. Craig, Glen Spey, N. Y.
Lebanon 51183—P. L. Dwight to Ernest Kenyon, De Ruyter, N. Y.
Lee Oweenee 57826—J. H. Epps to W. P. Shipley, Jonesboro, Tenn.
Lenox of Fairmead 54499—A. E. Morrison to Halfre E. Bohleen, Chisago City, Minn.
Leonadus 53100—J. L. Snyder to Chester Dolbee, Mason, Mich.
Lessing's Sequel of Pine Ridge 56714—Chris Skaar to Christian Jensen, Ellendale, Minn.
Liberty Laurel 56559—Wayne A. Munn to J. A. McComb, Milton, Wis.
Lillian's Rex of Maple Hill 52987—Fruit Bros. to W. R. Sweet, Albert Lea, Minn.
Lillieview's Billy 52010—A. J. Cullen to William R. Little, Calvert, Md.
Lily's Monarch of Wyldwood 37646—H. T. Boyd to W. H. Hicklin, Edgemoor, S. C.
Lindenora's Glenwood 56858—Walter Matthys to Andrew Anderson, Chetek, Wis.
Lone Pine Navigator 48550—F. D. Stout to Frank L. Hill, Cadott, Wis.
Lone Pine of West Lawn 55417—J. D. Beck to Jacob Aberg, De Soto, Wis.
Lord Comp to Haddon 57830—E. T. Gill to H. A. Comp, Columbus, N. J.
Lord Holland 49456—J. H. Heitman to Leo Seidl & Ed. Luebbehusen, Saint Henry, Ind.
Lo's Squire of Amy 37222—L. H. Jessel to C. S. Oliver, Eau Claire, Wis.
Louanna's Captain of Mineral Home 56158—E. J. Fruit to Albert Matthys, Barron, Wis.
Lui of Alban Grove 57800—Carl A. Hole to Frank Gavin, Amherst Junction, Wis.
Lura Marshall's Secret of Minot 52433—E. S. Person to John Willis, Minot, N. Dak.
McKerrow's Bijou Governor 2d 56618—George McKerrow & Sons Co., to Solms Bros., Gas City, Ind.
McKerrow's Deanie Governor 46581—George McKerrow & Sons Co. to Frank H. Ferguson, Elgin, Minn.
McKerrow's Herald Governor 30404 (Imp.)—Mrs. Annie E. Tilden to W. W. Dickory, Merrill, Wis.
Mabel's Big Chief 47081—Ole Omundson to Albert Johnson, Thief River Falls, Minn.
Mac's Blossom's Champion 2d 57829—Charles McCracken, Jr. to Bert Mitchell, Buchanan, Mich.
Magnolia's Gilchrist of Sunnyside 57974—James E. van Alstyne to Charles F. Goldsmith, Ellenville, N. Y.
Major of Brock Hill 40336—Kent Bromley to M. L. Brock, West Newbury, Vt.
Major Rilma 27th 55163—C. E. Tobey to Ben Vieth, Norwalk, Wis.
Major Rilma 28th 57933—C. E. Tobey to M. E. Swartz, Sparta, Wis.
Major Rilma 29th 57934—C. E. Tobey to M. E Swartz, Sparta, Wis.
Major Rilma 30th 56935—C. E. Tobey to M. E. Swartz, Sparta, Wis.
Major Rilma 31st 57936—C. E. Tobey to M. E. Swartz, Sparta, Wis.
Major Rilma 32d 57937—C. E. Tobey to M. E. Swartz, Sparta, Wis.
Major Rilma 33d 57938—C. E. Tobey to M. E. Swartz, Sparta, Wis.
Manchester Prince 54638 (Imp.)—Jens Arnbal to David Swedeberg, Armstrong, Minn.
Manna's Bob Rilma 35815—H. C. Strong to Mrs. Ruby Grinalds, Mauston, Wis.
Mapledale's Punch 40737—Frank A. Roper to Frank Waite, Waits, N. Y.
Maplelawn Galaxy 41287—J. C. Kramer to George L. Wiest, Plain, Wis.
Maplelawn Nelson 49925—F. B. Rundell & R. Nicholson to G. C. Booth & G. E. McNett, Cuba, Wis.
Marcia's Major of Shadynook 57008—Emil C. Anderson to C. O. Rouse, Lakefield, Minn.
Marguerite Sultana's Hero 52264—C. D. Schlabach to A. C. Ramseyer, Smithville, Ohio.
Maria's Glenwood 4th's Billy 53825—C. J. & W. A. Connell to Roy J. Coombs, Troy Center, Wis.
Maria's King of Elmwood 50957—Clark & Jackson to George Keohn, Dorchester, Wis.
Marigold's Caruso 48571—Ole Larson to A. Lundquist, Wright, Minn.
Marshie's Moonlight May King 56887—J. J. Thompson to C. W. Barron, Cohasset, Mass.
Martha's Bopeep Mar 57891—North Dakota Agricultural College to John A. Alm, Ayr, N. Dak.
Martha's Mar Bopeep 57892—North Dakota Agricultural College to Cran & Catron, Jamestown, N. Dak.
Marvel's Billy 54944—W. H. Oliver & D. R. Edgerly to F. M. Sluyter, Petoskey, Mich.
Masher Perfection of Davis's 57823—S. R. Wright to Herbert G. Davis, Brockport, N. Y.
Master Dante 57921—Charles L. Deloy to Buell T. Holcomb, West Simsbury, Conn.
Maude's Jupiter 34885—J. A. Mitten to R. R. Schwartz, Troy Center, Wis.
Maxim's King 57900—Shook Bros. to R. W. Reed, Pennsylvania Furnace, Pa.
Max of Idlehurst 53549—C. D. Benack to William Elliott, Stanberry, Wis.
May King's Vrangue of Ingleside 15430—E. J. Fruit to Charles Wilkins, Platteville, Wis., & Fred Glanville, Lancaster, Wis.
May Queen's Autocrat of Bayside 57857—Henry C. Everett to C. F. Kimball & Son, Salem, N. H.
May Queen's Pretor 55207—Thomas H. Munro to John R. Oliver, Marcellus, N. Y.
May Royal's Master 46761—A. W. Rush to Floyd Dalton, La Cygne, Kans.
May's Glenwood of Fairview 57280—Charles H. Foote to A. H. Packard, Underhill, Vt.
Mignon of Shuttlewick 57838—Myron A. Wick to Louis Rothlisberger, Novelty, Ohio.
Mikado of Walnut Glens 49931—R. D. Gates to A. C. Ramseyer, Smithville, Ohio.
Milford's Bess' Raider of Bethany 54705—E. W. Oglebay to J. B. Gibbs, Burnsville, N. C.
Mill King 57813—Uzal Kinney to U. W. LaRue, Rush, Pa.
Mineral Home King 56159—E. J. Fruit to Nels Nelson, Pewaukee, Wis.
Miranda's Dalton 49321—Ace Rowe to Clyde Collins, Dallas Center, Ia.

Molly's Walter of Maple View Farm 57925—C. A. Hayden to Chauncey Jones, Finleyville, Pa.
Monarch Homestead 37031—W. V. Duff to W. R. Carson, Indianapolis, Ind.
Monsieur's Glenwood 46677—William O. Mistell to Edward Scheppa, Clifton, Wis.
Moss Raider's Justinee Lad 39334—E. G. L. Harbour to O. S. Canfil, Haddan, Kans.
Muskwa of Windy Hill 49578—Steve Stampfler to Elon Colburn, Scottsville, Mich.
Natoma's Cayloma 2d's Conqueror 45346—Edgewater Stock Farm to F. J. Hones, Colfax, Wis.
Navanna's King 57869—Walter F. Schwaab to Horace Erickson, Nashotah, Wis.
Neanietta's Glenwood of Braeside 56196—W. H. Taggert to Peter H. Peterson, Scandinavia, Wis.
Nelson's Rose's Lad 54291—Charles O. Govin to C. Harry Olsen, Eau Claire, Wis.
Noble Fair King 56706—George A. Bridge to M. A. Ryan, Batavia, N. Y.
Noble Marshall El Moore 56709—George A. Bridge to M. A. Ryan, Batavia, N. Y.
Noble Newman El Moore 56708—George A. A. Bridge to M. A. Ryan, Batavia, N. Y.
Noble's Boy of Rose 55623—Albert Olson to W. R. Blythstone, Nekoosa, Wis.
Noble's Butter Boy of Utahville 57822—William H. Miller & Son to J. C. McCoy, Utahville, Pa.
Norland's King Francis 57975—D. B. Wiley to R. R. Coburn, Greene, Me.
Oak Knoll Champion 52841— J. H. Laney & Son to E. H. Lewis, Whitewater, Wis.
Oakland Beauty's Champion 53057—William Lonsdorf to Dan Cameron, Athens, Wis.
Oakland of Deronda 52250—J. P. Engleman to Andrew Larson, Black River Falls, Wis.
Obed of Spring Brook 56710—W. D. Pattee to Thomas Neevil, Waupun, Wis.
O. K. of Hawthorn 53466—J. R. Love to William Steele, Pewaukee, Wis.
Old Confederate 55196—A. G. Ingham to James L. McIntosh, Dovesville, S. C.
Old Elms Defender 57118—J. G. Sherman to Clayton Guthrie, Greenwich, N. Y.
Old Top of Butternut Brook 55762—John Dove to Martin G. Wright, Litchfield, Conn.
Olsen's Rex of Hillside 55370—Wilkins & Hill to John C. Hill, Platteville, Wis.
Oola's Major of Bellmath 45838—H. C. Crocker & Son to C. R. Hopkins, Union Springs, N. Y.
Oronoco of Locust Grove 49749—A. G. Ingham to J. L. Pancoast, Fredericksburg, Va.
Osceola Les Grantes 56119—Frank S. Peer to J. Ruff Streett, Forest Hill, Md.
Osseo IV's Dorcas's Pride 50549—J. S. Govin to P. Deneen, Glenwood City, Wis.
Parker of Riverview 57520—Ole Krogan to N. M. Andrus, Stanley, Wis.
Paymaster of Ewing 41234—Henry Hobert Bay to William Carroll, Ashland, Md.
Pearl's King of Willalvin Farm 55862—Basse Bros. to S. Ishii, Kent, Wash.
Pedro of Mountain View 57809—George C. Clark to Albert Loop, Charleston, N. H.
Pencader's Golden Masher 51292—Middletown Farms, Inc. to Frederick Brady, Middletown, Del.
Pencoyd Cinchona 57931—T. W. & I. W. Roberts to F. N. Benson, Jr., Chestnut Hill, Philadelphia, Pa.
Pershing of Mill Run 55679—T. E. Brinker to H. C. Kelch, Lisbon, Ohio.
Pershing of Shady Lane 54223—C. S. Ristow to Pongraty & Sheldon, Black River Falls, Wis.
Peter Bullo 57531—J. W. Hartman to Earl W. Skinner, Smicksburg, Pa.
Peter of Wyldwood 56913—H. T. Boyd to J. J. McDaniel, Cornwell, S. C.
Phillip of Kewaunee 57898—Charles Ihlenfeld to Henry J. Ihlenfeld, Luxembourg, Wis.
Phillip of Herodale 55415—James H. Beirne to Ware Shoals Manufacturing Co., Ware Shoals, S. C.
Phyllis's General of Orono Farms 52677—E. H. Johnson to Charles G. Christopherson, Grantsburg, Wis.
Phyllis's Jumbo of Valley View 57824—George L. Reed to T. E. Miller, Craftsbury, Vt.
Pioneer of Elmbrook 55243—M. D. Rhodes to Perry S. Martin, Harrisonburg, Va.
Preston's Clyde of Spicewood Dale 57929—C. A. Preston to Park Hamilton, Finleyville, Pa.
Preston's Pete of Spicewood Dale 57928—C. A. Preston to W. W. Hixon, Kammerer, Pa.
Pretoria's Noble Count 56707—George A. Bridge to M. A. Ryan, Batavia, N. Y.
Pride of Hull 57920—Bert Pope to William Robsky, Colby, Wis.
Primitive of Birchwood 53994—M. L. Welles to Henry Fude, Brandon, Wis.
Primrose II. of La Planque's King Bell 51865—Leon J. Delahaut to Leonard Johnson, Suring, Wis.
Prince Adolphis 56493—A. W. Rush to Gilbert Miller, La Cygne, Kans.
Prince Hawthorn Masher 39993—Henry J. Karpinski to E. Bridges, Sterling, N. Y.
Prince Joker of Riverview 44819—Otto Klement to Albert Peck, Fort Atkinson, Wis.
Prince's Silvermint 55379—George E. Larson to E. J. Olson, Iola, Wis.
Proud King of Pauline's Wood 46818—George S. Love to John Schneider, Dousman, Wis.
Pud's King of Overlook 57904—E. Schweizer to John Laube, Boston, Ohio.
Queen's Bob of Oak Ridge 55733—J. H. Becker & Son to J. W. Higgins, Richland Center, Wis.
Queen's Itchen of Maple View Farm 57926—C. A. Hayden to Stephen E. Christopher, East Millsboro, Pa.
Queen's Son of Logan 57779—Fred R. Davis to P. H. Crane & Bro., Lebanon, Ind.
Queen's Son of Logan 57779—P. H. Crane & Bro. to R. T. Friend, Dayton, Ind.
Questa's May King Squire 53875—A. H. Long to Lawrence Finley, Ferryville, Wis.
Raider's Red Cross of Muskego 55297—W. E. Fisher to N. J. Whitney, Albert Lea, Minn.
Raider's Sequel of Waddington 54422—A. C. Ramseyer to J. H. Silvis, Greensburg, Pa.
Rastus of Outlook Hill 56421—Albert Halvorson to Gust Wallberg, Barron, Wis.
Raymond of Kirk Meadows 57828—E. M. Kirk patrick to Willett Gillis, Argyle, N. Y.
Raymond's Glenwood Governor 48192—George O. Lucia to John Thompson, Green Bay, Wis.
Raymond's Lad of Mapleleaf 36069—F. S. Knapp to John Hill, Platteville, Wis.
Reed's Marshall's Dick 55719—C. A. Hayden to W. F. Pool, Ruffs Dale, Pa.
Reed's Marshall's Son 57976—Harry A. Jones & Bro. to Louie Peto, Vestaburg, Pa.
Reuben of Wyldwood 47103—A. S. Presley to H. J. Lock, Rodman, S. C.
Rhea May's Wilchester 57023—Walter Phipps to Edward Duflo, McMillan, Mich.
Roberts' Boy of Wonderland 51554—Charles J. Tempero to Frank Grebner, Barron, Wis.
Rob of Riverside 56278—Willis Hall & Son to H. D. McGuire, Loudonville, Ohio.
Rose Elsa's Monsieur 49695—Fred C. Clow to Charles W. Taylor, New Lisbon, Wis.
Rose's Prince Victor 52013—W. C. Stoughton to Mrs. Lucy R. Bardwell, Shelburne, Mass.
Royal Blood of Bailey Falls 53175—Bailey Falls Farm to John T. Pritchard, H. L. Lowe & H. W. Pierce, Eau Claire, Wis.
Royal S. of Sonnenberg 56888—F. G. Benham to Arnold S. Button, Middlesex, N. Y.
Rufus of Chippewa 55182—L. P. Martiny to Guy Weidenkoph, Baraboo, Wis.
Rufus of Hammond 55013—B. L. Rundell to C. L. Preston, Eau Claire, Wis.
St. Croix Calypso 53709—Lloyd Rundell to Daniel Johnson, Siren, Wis.
Sam of Meadow Spring Farm 57941—Amos Bryan to Charles E. Martin, Waynesboro, Pa.
Seignoretto of A. D. F. 34928—G. L. McAlpin to Ralph J. Sayre, Bridgehampton, N. Y.
Sequel's Defender 57894 (Imp.)—Charles L. Hill & Son to Dale Rundell, Livingston, Wis.
Shadynook Prince 52766—Emil C. Anderson to C. O. Rouse, Lakefield, Minn.
Silas Marner of Honeyville 55735—A. E. Wilcox to W. W. Wilcox, Mauston, Wis.
Silver Hero of Tarbell Farms 52798—Gage E. Tarbell to Joseph M. Landers, Marathon, N. Y.
Simeon of Meadow Spring Farm 57940—Amos Bryan to Charles E. Martin, Waynesboro, Pa.
Sir Bonny Boy of Rosenland 56549—Samuel Rosenberg to Joseph Rosenberg, Eau Claire, Mich.
Sir Ivy of Sunnybrook 2d 56389—Fred J. Wagner to David H. Buck, Freehold, N. Y.
Sir John of Fairlea 57835—Isaac Kimball to Alfred Smith, Ballston Spa, N. Y.
Sir William of Gracemore 56971—W. B. Morris to A. O. Perkins, Harpursville, N. Y.
Snowball's King of Glen-Rose 47120—Fred C. Clow to John Schroeder, Camp Douglas, Wis.
Souvenir's Viking 51960—W. H. Umholtz to J. C. Schlarb, Mishawaka, Ind.
Spot's Country Gentleman 40629—W. R. Pettengill to D. B. Wiley, Greene, Me.
Squire of Ingalwood 57876—G. R. Ingalls to J. C. Fear, Augusta, Wis.
Squire's Knight 33900—A. H. Long to D. M. Withee, Mount Sterling, Wis.
Starlight's Hambro of Oak Ridge 55730—J. H. Becker to Milton Capp, Freeport, Ill.
Starlight's May Rose King 49139—G. G. Hartley to University of Minnesota, Saint Paul, Minn.
Sterling Lad of Beaver Ridge 52557—Henry W. Howe to Lowell Gable, Wyebrooke, Pa.
Stone Gate Glenrose 52686—Seymour Bros. to George S. Willis, Carlsborg, Wash.
Sunbeam's Sir Coralette 57945—Elmer Kittleson to Oscar Kittleson, Delavan, Wis.
Sunny Hill Laddie 56644—H. W. Duguid to Justin Seubert, Skaneateles, N. Y.
Sylph's Lancer of Breezy Hill 57895 (Imp.)—Charles L. Hill & Son to Clifford C. Capener Baraboo, Wis.
Sylph's Noble of Breezy Hill 57896—Charles L. Hill & Son to Clifford C. Capener, Baraboo, Wis.
Ted Rilma of Cathedral Farm 53161—H. H. Buckley to Rowan County Cooperative Guernsey Bull Ass'n., Salisbury, N. C.
The Bishop of Honeyville 55734—A. E. Wilcox to L. J. Quamme, Mauston, Wis.
The White Knight 29279 (Imp)—J. S. Govin to F. E. Christie, Bruce, Wis.
Thomas Lloyd Perry 39385—C. E. Bartlett to George L. Reed, Craftsbury, Vt.
Timro of Fond du Lac 57949—B. F. Sheridan to August F. Hintz, Timothy, Wis.
Tomahawk's Yeksa Boy 57849—C. L. Henkel to G. A. Bergquist, Coeur d'Alene, Idaho.
Tom of Convoy 57919—Lon Bayless to Urban L. Koehler, Van Wert, Ohio.
Topaz's Jeweller of Arnott 40973—Lesley Lair to Otto Bergerson, Emmons, Minn.
Top Notch of Garden Creek 55643—H. Arthur Osborne to W. J. Shelton, Waynesville, N. C.
Trislette's Anchor of Sunny Slope 51131—C. J. & W. A. Connell to Sam E. Walz, Norwalk, Wis.
Triumph of Seas Branch 57810—John Syverhus to Simen Nersveen, Westby, Wis.
Truro of Lone Oak 57848—Mrs. Paris R. Miller to Elmer Hostetter, Massillon, Ohio.
Ultra Masher Champion 55790—Ralph E. & Floyd S. Barlow to S. T. Smith, Bloomsburg, Pa.
Ultra Yank the Victor 55791—Floyd S. Barlow to Henry W. Rhodes, Worcester, N. Y.
University Frenchman 2d 48801—Willard C. Ingalls to Ingalls Farm Co., Fond du Lac, Wis.
Upland's Prince 57170—Frank P. Frazier to T. P. Currier, Contoocook, N. H.
Valeska's Bully Boy 57870—Walter F. Schwaab to Jens Anderson, Nashotah, Wis.
Victor Star of Moore Villa 52887—C. C. Moore to R. S. Woodruff, New Haven, Conn.
Victor's Ultra Lad 55325—Clark & Jackson to Henry P. Baures, Colby, Wis.
Victory Knight 57803—Otis A. Marken to Waldislaw Siewert, Cleveland, Wis.
Victory V. of East View 56917—B. D. & D. J. Phenix to R. J. Kingdon, Brimfield, Ill.
Violet's Raymond of Minot 56046—E. S. Person to B. Briggs, Glenburn, N. Dak.
Wanda's Caruso 48570—Ole Larson to W. H. Magie, Duluth, Minn.
War Cloud of the Glen 57845—Reginald Norman to Henry W. Howe, Bedford Hills, N. Y.
Warrior of Aurelian Farms 52599—Harry H. Brown to Mrs. S. C. Langdell, Eau Claire, Wis.
Watt's Ashburnham Fairfax 56948—E. T. Watt to C. G. Wagstaff, Chase City, Va.
Wayah's Chief 55642—Miss Florence Osborne to N. H. Larkin, Clinton, N. C.
White Hope 34819—D. B. Brockett to C. H. Marble, Spooner, Wis.
Will Anchor 53838—Irving W. Bates to A. C. Carpenter, Orange, Vt.
Willowwood Lad 53732—J. T. Barto & Co. to Anamias Hall, Viroqua, Wis.
Wilson's Dick 22553—Middletown Farms, Inc. to Frederick Brady, Middletown, Del.
Wilson's Tango Boy of Fair View 57946—D. E. & Ella A. Eustis to H. G. Nicol, Hammond, N. Y.
Windy-Ridge Dimple 50955—A. N. Seely to Freas Garrison, Berwick, Pa.
Woodland's Donald of Overlook Farm 57910—Frank L. Kern to H. W. Pratt, Cedar Rapids, Iowa.
Woodland's Tyrone 52205—J. C. George to Eli Clark, Venedocia, Ohio.
Woodlawn's Duke of State 57902—Shook Bros. to L. G. Peters, Pennsylvania Furnace, Pa.
Woodlawn's Gerar Royal 57899—Shook Bros. to C. T. Rice, Oakton, Va.
Woodlawn's Jolly Boy 57901—Shook Bros. to F. A. Esterline, Wolfs Store, Pa.
Woodrow of Pomona 57948—Edward F. Gleason to C. H. Morris, Galien, Mich.
Woodside's Pride of Mara Alva 57833—A. C. Ramseyer to Roy H. Parrot, Holmesville, Ohio.
Yeksadew's Kedge Anchor of Sunny Slope 49921—C. J. & W. A. Connell to J. H. Stewart & J. E. Ingles, Clear Lake, Wis.
Yeksa Golden Horn's Bud 45214—Ole Larson to Minnesota Forest Fires Relief Commission, Duluth, Minn.
Yeksahurst Pat Sequel 50161—A. O. Oleson to Thomas E. Read, Elizabeth, Ill.
Yeksahurst Sequel Lad 52130—A. O. Oleson to J. C. Kramer, Livingston, Wis.
Yeksa's Prince of Spring Brook 45858—W. D. Pattee to Henry A. Bruins, Brandon, Wis.

COWS

Abbie of Linwood 51577 (Imp.)—Henry T. Hansen to Homer F. Rundell, Livingston, Wis.
Abby of Rose Hill 76210—Est. George E. Halt to Mrs. Demis A. Halt, Plymouth, Iud.
Abreuveur's Flossie 94061 (Imp.)—Charles L. Hill & Son to F. K. Babson, Chicago, Ill.
Abreuveur's Rosette IV. 94107 (Imp.)—C. W. Barron to F. L. Ames, North Easton, Mass.
Advance El Moore 55762—George A. Bridge to M. A. Ryan, Batavia, N. Y.
Aggie of High Rock 42679—Est. E. S. Thomas to Phineas W. Sprague, Cape Elizabeth, Me.
Agnes Fern's Dora 54290—Thomas H. Munro to J. A. Suebert, Skaneateles, N. Y.
Agnes of Kewaunee 94386—Charles Ihlenfield to Henry J. Ihlenfeld, Luxembourg, Wis.
Agnes Valentine of Buena Vista Farm 92604—J. K. White to U. A. Woodbury, 2d, Burlington, Vt.
Ailetta 80062—A. W. Rush to Gilbert Miller, La Cygne, Kans.
Aimable's Emily of Oak Ridge 56943—A. G. Ingham to James L. McIntosh, Dovesville, S. C.
Alderney Fill Pail 47331 (Imp.)—Wilkins & Hill to Everett Baker, Patch Grove, Wis.
Alderney Mabel of Oaks Farm 94113 (Imp.)—C. W. Barron to F. L. Ames, North Easton, Mass.
Alderney Maggie 94072 (Imp.)—Charles L. Hill & Son to F. K. Babson, Chicago, Ill.
Alderney's Priscilla 73411—S. M. Cook to William E. Lewis & Son, Rupert, Vt.
Alfalfa's Pride 37699—Dale E. Rundell to Homer F. Rundell, Livingston, Wis.

Alfreda of Aurelian Farm 90358—Harry H. Brown to Hagen & Waller, Osseo, Wis.
Alice Blue 47270—J. C. Haartz to W. J. Brown, Detroit, Mich.
Alice Delnora 90756—J. F. Kreider to W. J. Royer, Orrville, Ohio.
Alice Delnora 90756—W. J. Royer to Emmet Steiner, Orrville, Ohio.
Alice Delnora 90756—Emmet Steiner to A. C. Ramseyer, Smithville, Ohio.
Alice Fern of Glengary Farm 72795—Lesley Lair to A. W. Bragg, Albert Lea, Minn.
Alice Fuzzie 89540—A. C. Ramseyer to G. Bernard Fenwick, Glyndon, Md.
Alice Marie of Mara Alva 92262—A. C. Ramseyer to H. J. Hall, Cortland, Ohio.
Alice Munroe 24755—M. J. Hess to H. J. Hess & C. K. McDonald, Bloomsburg, Pa.
Alice Penrose 88372—Fred M. Sager to G. J. Kelly, Sidney, N. Y.
Alida of Farview 94150—C. A. Wright to J. Harlan Frantz, Waynesboro, Pa.
Alice of Ore Hill 53343—Dale E. Rundell to State Normal School, Platteville, Wis.
Allene of Mill Run 90982—T. E. Brinker to H. C. & E. B. McCamon, Lisbon, Ohio.
Allene of Mill Run 90982—H. C. & E. B. McCamon to J. W. Rice, Harmonsburg, Pa.
Alpha's Girl of Valley View 94048—George L. Reed to T. E. Miller, Craftsbury, Vt.
Alsace IV. of Guilbert 93873 (Imp.)—Charles L. Hill & Son to George P. Grout, Nickerson, Minn.
Alsatia 59190—Frank A. Roper to Fred H. Roper, Owego, N. Y.
Altha's Queen of Mara Alva 92930—A. C. Ramseyer to Thurman Miller, Baltic, Ohio.
Alyssum's Oliver's Jedetta 88736—Henry Haubert to D. R. Frick, Conroy, Iowa.
Amphea Gem 39379—John F. Bloom to Ware Shoals Manufacturing Co., Ware Shoals, S. C.
Amy Joy 76167—William Sydow to Albert Portz, Waukesha, Wis.
Amy of Lysander Lady 62985—S. E. Banks to R. Dworsky, Ithaca, N. Y.
Amy of Maplelawn 54316 (Imp.)—F. B. Rundell & R. Nicholson to Ben Hargrafen, Jr., Sinsinawa, Wis.
Amy IV. of the Brecque 94077 (Imp.)—Charles L. Hill & Son to F. K. Babson, Chicago, Ill.
Anacalla of Fond du Lac 85292—B. F. Sheridan to F. C. Borehaven, Vanderhoof, B. C.
Anna Bell of Maple Side 82413—Albert Warring-to to Joseph C. Solms, Gas City, Ind.
Annabel of Shadynook 86657—Emil C. Anderson to C. O. Rouse, Lakefield, Minn.
Anna May of Eastlawn 55793—A. G. Cobourn to A. B. Williamson, Greenford, Ohio.
Anna May of Eastlawn 55793—A. B. Williamson to H. C. McCamon, Lisbon, Ohio.
Anna May of Eastlawn 55793—H. C McCamon to Isaac E. Emerson, Lutherville, Md.
Ann Argie Mabel 79618—A. C. Ramseyer to G. Bernard Fenwick, Glyndon, Md.
Annetta Bell's Beauty 56133—P. W. Miller to H. J. Hall, Cortland, Ohio.
Annetta Bell's Beauty 56133—H. J. Hall to G. B. Helmuth, Millersburg, Ohio.
Annetta Bell 4th's Lassie 55070—E. T. Gill to Charles D. Cleveland, Eatontown, N. J.
Annettadale 83171—Mrs. E. L. Colby to A. C. Ramseyer, Smithville, Ohio.
Annie of the Rue Cohu 42454—Dale E. Rundell to C. S. Ristow, Black River Falls, Wis.
Anton's Queen of Jay 79203—Joseph H. James to M. E. Parsons & H. M. Carroll, Federalsburg, Md.
April Showers 83972—George Koebler to George Koebler & Will Moede, Pewaukee, Wis.
Arabella Cinch 59263—Elmer Kittleson to Edgewater Stock Farm, Fort Atkinson, Wis.
Arbutus of Arnott 72796—Otteson & Arnbal to Jens Arnbal, Albert Lea, Minn.
Ardrana's Maggie 84139—Shook Bros. to Sam'l W. Peachy, Belleville, Pa.
Ard-Righ's 79417 —Cleophas Conkle to A. C. Ramseyer, Smithville, Ohio.
Arka IV. of the Vauxbeletes 94331 (Imp.)—Charles L. Hill & Son to Mrs. Annie E. Tilden, Delavan, Wis.
Arminda 64578—B. D. Phenix to B. D. & D. J. Phenix, Bradford, Ill.
Artie Bena 46113—A. J. Shisler to A. C. Ramseyer, Smithville, Ohio.
Artie Bena 46113—A. C. Ramseyer to A. L. Carpenter, Akron, Ohio.
Artie Bena's Beauty 83561—A. J. Shisler to A. C. Ramseyer, Smithville, Ohio.
Artie Bena's Beauty 83561—A. C. Ramseyer to John W. Miller, North Lawrence, Ohio.
Astrea II. 94314 (Imp.)—Charles L. Hill & Son to Mrs. Annie E. Tilden, Delavan, Wis.
Atala Fisher 81427—Edmund H. Sears to Jacob Decter, Saxonville, Mass.
Aurelley Lehigh 49579—Clifford O. Capener to Richard F. Klemm, Baraboo, Wis.
Aurora of Village Farm 94481—H. J. Hall to J. W. Rice, Harmonsburg, Pa.
Azucena's Cousin 60208—Otto W. Post to G. W. Wilder, Colton, Cal.
Balinda of Hillhurst 25420—R. & C. Brinker to T. E. Brinker, Lisbon, Ohio.
Balinda of Hillhurst 25420—T. E. Brinker to Homer Williams, Lisbon, Ohio.
Barbi's Jewel 94247 (Imp.)—Charles L. Hill & Son to J. F. Davis, Livingston, Wis.
Bartlett's Alsatia 52147—Frank A. Roper to Fred H. Roper, Owego, N. Y.
Bartlett's Anna 57308—Frank A. Roper to Fred H. Roper, Owego, N. Y.
Bartlett's Annette 56369—Frank A. Roper to Fred H. Roper, Owego, N. Y.
Bartlett's Mary 52146—Frank A. Roper to Fred H. Roper, Owego, N. Y.
Beatrice Louise of Meadow Brook 65191—A. J. Schrock to A. C. Ramseyer, Smithville, Ohio.
Beatrice Louise of Meadow Brook 65191—A. C. Ramseyer to J. F. Douthitt, Dover, Ohio.
Beatrice of Millmount 94307 (Imp.)—Charles L. Hill & Son to Mrs. Annie E. Tilden, Delavan, Wis.
Beauty of Dunn County Guernsey Farm 32991—Chas. O. Govin to J. H. Stewart, Clear Lake, Wis.
Beauty of Longlane Farm 51188—O. W. Frary to W. J. Royer, Orrville, Ohio.
Beauty of Longlane Farm 51188—W. J. Royer to C. A. Gearhart, Bucyrus, Ohio.
Beauty of Longlane Farm 51188—C. A. Gearhart to A. C. Ramseyer, Smithville, Ohio.
Beauty of Longlane Farm 51188—A. C. Ramseyer to C. M. Ebert, Wadsworth, Ohio.
Beauty of Moore Villa 83470—C. C. Moore to George Carlton Comstock, Montrose, Pa.
Beauty of the Marinel 94346 (Imp.)—C. W. Barron to J. C. Trees, Mars, Pa.
Beauty of Tilden Farms 47817—Mrs. Annie E. Tilden to George Konrad, Waukesha, Wis.
Beauty of Try Valley 86205—J. C. Kramer to A. A. Bindle, Spring Green, Wis.
Beauty's Babe 81702—O. E. Perry to Eda Hickey, Bennington, Nebr.
Beauty's Nell 85200—O. E. Perry to Eda Hickey, Bennington, Nebr.
Beauty's Rose 90075—O. E. Perry to Eda Hickey, Bennington, Pa.
Beau Yenadizze's Ada S. 49578—N. E. Smith to Willard Fralick, Marathon, N. Y.
Beau Yenadizze's Elida 49800—N. E. Smith to James Parker, Marathon, N. Y.
Beirnetown Queenie 43425—George W. Graham ro Merickel & Nelson, Eagle Bend, Minn.
Bella of Locust Grove 90443—A. G. Ingham to James L. McIntosh, Dovesville, S. C.
Bella of Pomeroy 35740—A. G. Ingham to James L. McIntosh, Dovesville, S. C.
Bella's Beauty of Mount Rib 80358—B. L. Rundell to William Mathews & Son, Lavalle, Wis.
Belle Elmoore 43155—George A. Bridge to M. A. Ryan, Batvvia N. Y.
Belle of Bonita 33827—J. S. Yoder to A. C. Ramseyer, Smithville, Ohio.
Belle of Wallum Farm 55083—J. H. D. Whitcomb to F. L. Howes, Groton, Mass.
Belle Oweenee 76603—J. H. Epps to W. P. Shipley, Jonesboro, Tenn.
Bellmada 3d 55333—E. T. Gill to Henry W. Leeds. Westville, N. J.
Bell of Atwood's Dairy 80333—J. C. Haartz to W. J. Brown, Detroit, Mich.
Bell of Kewaunee 56020—Charles Ihlenfeld to Henry J. Ihlenfeld, Luxembourg, Wis.
Bell Rose of Keystone 80055—Owen W. Rowlands to W. H. Spaulding, Vistula, Ind.
Bell's Paragon of Fox Valley 57880—Charles J. Kuhtz to P. H. &. C. H. Kuhtz, Waukesha, Wis.
Bellwood Pretty Daisy 92727—H. W. Wigman to A. C. Ramseyer, Smithville, Ohio.
Belva of Sarnia 50485—(Imp.)—Roy C. Buzzell to Joe Cramer, Menomonie, Wis.
Bendis of Sarnia 50490 (Imp.)—W. K. Coffin to Tristram Farm Company, Eau Claire, Wis.
Bernice Van 25496—Calkins & Riggs to R. N. West, Yakima, Wash.
Berta Ruth of Hill Side Farm 83221—A. C. Ramseyer to G. Bernard Fenwick, Glyndon, Md.
Berta Ruth of Hillsidde Farm 83221—G. Bernard Fenwick to W. G. Bond, Cockeysville, Md.
Bertha of Cedar Hill 2685—Nelson Y. Dungan to Christian Borderson, Shrewsbury, N. J.
Bessie of Herodale 89489—B. F. Sheridan to Harry W. Lewis, Winneconne, Wis.
Bessie of Idlehurst 79140—C. D. Benack to J. T. Harness, Neenah, Wis.
Bessie of Kewaunee 41891—Charles Ihlenfeld to Henry J. Ihlenfeld, Luxembourg, Wis.
Bessie of Twin Pine 94081—M. F. Graber to A. C. Ramseyer, Smithville, Ohio.
Bessie's Princess 2d 76161—C. L. Sisson to Charles Hornburg, Ira, N. Y.
Bessie's Princess 2d 76161—Charles Hornburg to Harry Griswold, West Salem, Wis.
Bess of Cedar Hill 84400—Nelson Y. Dungan to Christian Broderson, Shrewsbury, N. J.
Bess of Cobblestone Lodge 57068—Thomas H. Munro to J. A. Seubert, Skaneateles, N. Y.
Bess of Navarino 88659—George O. Lucia to F. J Schmidt, Greenleaf, Wis.
Bess Purism 75710—C. C. Moore to George Carlton Comstock, Montrose, Pa.
Bessy Belle of Sunny Side 89648—A. C. Ramseyer to G. Bernard Fenwick, Glyndon, Md.
Bessy Belle of Sunny Side 89648—G. Bernard Fenwick to R. Emory Warfield, Timonium, Md.
Best's Corona 94298 (Imp.)—Charles L. Hill & Son to H. C. Adams, Algona, Iowa.
Betty of Lamartine 78075—Willard C. Ingalls to C. H. Slayton, Oshkosh, Wis.
Betty of Les Simons 94256 (Imp.)—Charles L. Hill & Son to J. F. Davis, Livingston, Wis.
Betty of Moore Villa 94482—C. C. Moore to R. S. Woodruff, New Haven, Conn.
Betty's Prize 94246 (Imp.)—Charles L. Hill & Son to Purdue University, LaFayette, Ind.
Betty Wot Wot 89885—A. C. Ramseyer to A. Spungin, East Greenwich, R. I.
Bety Preel Rosebush 62069—Math Michels to Herman R. Burg, Wausau, Wis.
Beulah of Forest Lodge 80922—Roy C. Buzzell to Harry H. Brown, Eau Claire, Wis.
Bijoute II. 94321 (Imp.)—Charles L. Hill to Mrs. Annie E. Tilden, Delavan, Wis.
Blaize II. 25800 (Imp.)—J. H. D. Whitcomb to F. L. Howes, Groton, Mass.
Blanche of Idlehurst 90077—C. D. Benack to J. T. Harness, Neenah, Wis.
Blanche of La Charruee 94356 (Imp.)—C. W. Barron to J. C. Trees, Mars, Pa.
Blanchflower of Fritzlyn 43142—A. C. Ramseyer to J. H. Silvis, Greensburg, Pa.
Blanchflower's Dot 94099 (Imp.)—C. W. Barron to F. L. Ames, North Easton, Mass.
Blanchflower's Lady of Spring Brook 86724—A. C. Ramseyer to Thurman Miller, Baltic, Ohio.
Blanche's Glenwood 48591—E. T. Gill to Charles D. Cleveland, Eatontown, N. J.
Blonde of Sarnia 46545 (Imp.)—W. K. Coffin to Tristram Farm Company, Eau Claire, Wis.
Blossom of Homestead 65633—W. G. Jamison to Charles S. Boyd, Appleton, Wis.
Blossom of Mineral Springs 71744—Wilbur M. Rundell to George B. Snowden, Platteville, Wis.
Blossom of Shadynook 66940—Emil C. Anderson to C. O. Rouse, Lakefield, Minn.
Blossom's Lass 83833—H. H. Babcock to George H. Benson, Cambridge, Wis.
Blue Bell's Daisy of Valleyview 82941—A. C. Ramseyer to H. C. &. E. B. McCamon, Lisbon, Ohio.
Bob's Pearl of Oak Ridge 91051—J H. Becker to Harry J. Becker, Fort Atkinson, Wis.
Bob's Snowball of Bluff View 91772—J. H. Becker & Son to Walter G. Becker, Fort Atkinson, Wis.
Bohemian Christmas Girl 89114—A. H. Long to A. L. French, Jacksonville, Ill.
Bohemian Girl of Prarie du Chien 89107—A. H. Long to A. L. French, Jacksonville, Ill.
Bohemian Girl of Prarie du Chien 2d 89108—A. H. Long to A. L. French, Jacksonville, Ill.
Bohemian Girl of Prarie du Chien 3d 89110—A. H. Long to A. L. French, Jacksonville, Ill.
Boneffa of Maple Glen 54334—Floyd S. Barlow to Ralph E. & Floyd S. Barlow, Amsterdam, N. Y.
Bonnie Bess of Old Homestead 92644—F. S. Armstrong to H. C. & E. B. McCamon, Lisbon, Ohio.
Bonnie Bess of Old Homestead 92644—H. C. & E. B. McCamon to G. H. Hibberd, New Windsor, Md.
Bonnie Lass of Maple Hill 86951—Fruit Bros. to Clyde Fruit, Waukesha, Wis.
Bonnie of East View 82355—Wayne A. Munn to Ed. A. Russell, Hamill, S. D.
Bonnie of Tristram Farm 54747—W. K. Coffin to Tristram Farm Company, Eau Claire, Wis.
Bonnie Salines X. 94260 (Imp.)—Charles L. Hill & Son to Egypt Mills Guernsey Club, Cape Girardeau, Mo.
Bott III. of Rose Farm 52958 (Imp.)—John Cramer, Jr. to Joe Cramer, Menomonie, Wis.
Bowman's Jubilina II. 94300 (Imp.)—Charles L. Hill & Son to Mrs. Annie E. Tilden, Delavan, Wis.
Branford Foremost Duchess 80578—Est. M. F. Plant to Lowell Gable, Wyebrooke, Pa.
Branford Ino 92349—Est. Morton F. Plant to S. I. Murphy, Media, Pa.
Branford May Fern 92350—Est. Morton F. Plant to S. I. Murphy, Media, Pa.
Branford Nellie 89040—Est. M. F. Plant to Lowell Gable, Wyebrooke, Pa.
Brendadale 77599—Mrs. E. L. Colby to A. C. Ramseyer, Smithville, Ohio.
Brickfield's Beauty's Daisy 94345 (Imp.)—C. W. Barron to J. C. Trees, Mars, Pa.
Brickfield Flora 94229(Imp.)—C. W. Barron to William E. Beaman, Cornish, N. H.
Brilliant Jewel of Mara Alva 98109 (Imp.)—O. F. Sidwell to H. C. McCamon & Son, Lisbon, Ohio.
Brilliant of Longlane Farm 83744—F. A. Waffle to C. L. Frederick, Copley, Ohio.
Brittleware May 67902 (Imp.)—Joseph Golinvaux to E. A. Gerdes, Dunkerton, Iowa.
Brookdale's Jewel of Bon Ayre 89330—A. C. Ramseyer to G. Bernard Fenwick, Glyndon, Md.
Brookdell's Dazie 83781—D. R. Prouty, Jr. to Dallas E. Prouty, Fort Ann, N. Y.
Brookdell's May Queen 83782—D. E. Prouty, Jr. to Dallas E. Prouty, Fort Ann, N. Y.
Brookside's Beauty Girl 91370—Cleophas Conkle to A. C. Ramseyer, Smithville, Ohio.
Brookside's Beauty Girl 91370—A. C. Ramseyer to Daniel Ramseyer, Smithville, Ohio.
Brookville Baby of Bon Ayre 77782—A. C. Ramseyer to G. B. Helmuth, Millersburg, Ohio.
Brookville Valgene of Hillview 94398—C. G. Bullers to W. M. Sherry, Porter, Pa.
Brunette of Les Pelleys des Bas 94292 (Imp.)—Charles L. Hill & Son to Mrs. Annie E. Tilden, Delavan, Wis.
Bulldozer's Buttercup of Crane Farm 94539—P. H. Crane & Bro. to F. F. & L. L. Johnson, Russiaville, Ind.
Bulldozer's Grace of Crane Farm 94537—Fred R. Davis to P. H. Crane & Bro., Lebanon, Ind.

Bulldozer's Grace of Crane Farm 94537—P. H. Crane & Bro. to F. F. &. L. L. Johnson, Russiaville, Ind.
Bulldozer's Jewel of Crane Farm 94542—P. H. Crane & Bro. to F. F. & L. L. Johnson, Russiaville, Ind.
Bulldozer's Pansy of Crane Farm 94540—P. H Crane & Bro. to F. F. & L. L. Johnson, Russiaville, Ind.
Bulldozer's Violet of Crane Farm 94541—P. H. Crane & Bro. to F. F. & L. L. Johnson, Russiaville, Ind.
Burkeville Guernsey Belle 70781—A. G. Ingham to James L. McIntosh, Dovesville, S. C.
Buttercup of Glen Farm 58683—Fred R. Davis to P. H. Crane & Bro., Lebanon, Ind.
Buttercup of Kiluna Farm 82043—Ralph Pulitzer to Samuel I. Murphy, Media, Pa.
Buttercup of Oaks Farm 94101 (Imp.)—C. W. Barron to F. L. Ames, North Easton, Mass.
Buttercup of Rose Hill 80175—Est. George E. Halt to Mrs. Demis A. Halt, Plymouth, Ind.
Buttercup of The Belles 94364 (Imp.)—C. W. Barron to John McCormack, Noroton, Conn.
Buttercup V. of the Mourants 94284 (Imp.)—Charles L. Hill & Son to Egypt Mills Guernsey Club, Cape Girardeau, Mo.
Buttercup's Jewel of Cumberland 85653—E. Huser to E. Huser & Son, Cumberland Wis.
Butterfield Queen 94535—Nelson Y. Dungan to Christian Broderson, Shrewsbury, N. J.
Butterfly du Gardinet 94374 (Imp.)—C. W. Barron to Fred B. Rice, Peterboro, N. H.
Butterfly of Maple Ridge Farm 88096—W. E. Ellenberger to A. C. Ramseyer, Smithville, Ohio.
Cadmia of Sarnia 46337 (Imp.)—Roy C. Buzzell to W. W. Marsh, Waterloo, Iowa.
Calla Lilly of Inverness 76341—A. W. & R. O. Hargrave to A. W. Hargrave, Ripon, Wis.
Canterbury's Lady Bountiful 77747—Edwin F. Kimball to A. C. Ramseyer, Smithville, Ohio.
Carenta of Sarni 94305 (Imp.)—Charles L. Hill & Son to Mrs. Annie E. Tilden, Delavan, Wis.
Carrel's Fanny II. 94328 (Imp.)—Charles L. Hill & Son to Mrs. Annie E. Tilden, Delavan, Wis.
Carrel's Maudette 94347 (Imp.)—C. W. Barron to J. C. Trees, Mars, Pa.
Carrie of Elmshade 84085—Albert Leuders to Wichern Bros., Baraboo, Wis.
Carrie of Kewaunee 47539—Charles Ihlenfeld to Henry J. Ihlenfeld, Luxembourg, Wis.
Carrie of Oak Ridge 45106—A. G. Ingham to William T. Peyton, Fredericksburg, Va.
Carrie's Gemsey of Locust Grove 81939—A. G. Ingham to James L. McIntosh, Dovesville, S. C.
Cary-Belle of East View 83451—B. D. Phenix to B. D. & D. J. Phenix, Bradford, Ill.
Cato's Angelica 30875—Earl Hemingway to Currie Christensen, Bear Lake, Mich.
Celia of Ore Hill 72485—Dale E. Rundell to R. M Orchard, Lancaster, Wis.
Centerville Sunbeam Mar 50393—C. H. Day to F. B. Loucks, Lamberton, Pa.
Champion's Agnes Edna of River View 88501—H. R. Mosely to University of Minnesota, Saint Paul, Minn.
Charity El Moore 92464—George A. Bridge to M. A. Ryan, Batavia, N. Y.
Charmante's Beauty of the Glen 94379—C. W. Barron to Fred B. Rice, Peterboro, N. N.
Charmante's Golden IV. 94342 (Imp.)—C. W. Barron to J. C. Trees, Mars, Pa.
Charmian's Lassie 3d 94118—J. J. Orr to Cleophas Conkle, Layland, Ohio.
Charmian's Lily 85453—Cleophas Conkle to A. C. Rzamseyer, Smithville, Ohio.
Cherry Blossom of Yeksahurst 42599—A. O. Oleson to A. P. Bean, Vesper, Wis.
Cherry II. of Carteret 94100 (Imp.)—C. W. Barron to F. L. Ames, North Easton, Mass.
Cherry of Four Pines 94069 (Imp.)—Charles L. Hill & Son to F. K. Babson, Chicago, Ill.
Cherry of the Blanches 94065 (Imp.)—Charles L. Hill & Son to F. K. Babson, Chicago, Ill.
Cherry II. of the Coignet 94232 (Imp.)—Charles L. Hill & Son to W. W. Marsh, Waterloo, Iowa.
Cherry's Impudence 62003 (Imp.)—W. K. Coffin to Tristram Farm Company, Eau Claire, Wis.
Christine Castle Polly 89680—G. C. McBane to D. M. Bayer, Loysburg, Pa.
Christine Iris of Avonlea 80375—A. C. Ramseyer to W. J. Royer, Orrville, Ohio.
Christine Miller of Avonlea 80623—A. C. Ramseyer to Roy H. Parrot, Holmesville, Ohio.
Christine's Callie 89058—A. C. Ramseyer to S. N. Root, Landisville, Pa.
Clairmont's Buttercup of Lone Elm 73250—Earl Hemingway to Cleworth & Son, Hartford, Mich.
Clara of Maplelawn 64817—F. B. Rundell & R. Nicholson to Wilkins & Hill, Platteville, Wis.
Clara of Ore Hill 87158—Dale E. Rundell to J. F. Davis, Livingston, Wis.
Clara's Daisy of Carteret 94108 (Imp.)—C. W. Barron to F. L. Ames, North Easton, Mass.
Claribel's Claudia of Maplewood 72249—Est. Bennie Wallace to C. E. Rummel, Poland, Ohio.
Clatford Sunshine 66397—O. F. Sidwell to E. S. Wells, Salem, Ohio.
Clevedon's Mabel 90653—W. A. Shafor to R. L. George, Okeana, Ohio.
Clevedon's Melva 90655—W. A. Shafor to R. L. George, Okeana, Ohio.
Clevedon's Minutte 90654—W. A. Shafor to R. L. George, Okeana, Ohio.
Clio of Inverness 75252—A. W. & R. O. Hargrave to A. W. Hargrave, Ripon, Wis.
Clothilde 94251 (Imp.)—Charles L. Hill & Son to Charles Rodgers, Madison, Ind.
Cocoa of Idlehurst 63781—C. D. Benack to J. T. Harness, Neenah, Wis.
Colonel's R. Dagrose 78879—E. K. Teisberg to Morten Teisberg, Ashby, Minn.
Comet of the Fontaines 94376 (Imp.)—C. W. Barron to Fred B. Rice, Peterboro, N. H.
Companion's Marilla of Oak Ridge 92640—J. H. Becker & Son to E. F. Raeder, Glenbeulah, Wis.
Companion's Queen of Oak Ridge 91049—J. H. Becker & Son to Harry J. Becker, Fort Atkinson, Wis.
Cora Bird 87934—J. F. Kreider to W. J. Royer, Orrville, Ohio.
Cora Bird 87934—W. J. Royer to Emmet Steiner, Orrville, Ohio.
Cora Bird 87934—Emmet Steiner to A. C. Ramseyer, Smithville, Ohio.
Cora of Kammerer 84402—A. C. Ramseyer to O. C. Barber, Barberton, Ohio.
Cora's Glenwood Secret 47146—E. J. Fruit to Frank Meyer, Lancaster, Wis.
Cora's Queen of Bendobrook 42877—Charles N. Francisco to Mrs. Lewis H. Campbell, Wellsville, N. Y.
Corellia of Sarnia 50462 (Imp.)—W. K. Coffin to Tristram Farm Company, Eau Claire, Wis.
Corine of Richland 87440—A. C. Ramseyer to Loudoun County Breeders' Ass'n., Purcellville, Va.
Cori e of Richland 87440—Loudoun County Breeders' Ass'n. to Thomas F. Cornwell, Purcellville, Va.
Cornelia Miller of Millgrove 83229—G. Bernard Fenwick to R. Emory Warfield, Timonium, Md.
Cornelia Miller of Millgrove 83229—A. C. Ramseyer to G. Bernard Fenwick, Glyndon, Md.
Cornelia Miller of Millgrove 83229—G. Bernard Fenwick to R. Emory Warfield, Timonium, Md.
Countess Fairy Queen IV. 94295 (Imp.)—Charles L. Hill & Son to Mrs. Annie E. Tilden, Delavan, Wis.
Countess Fernwood 3d 67155—R. & F. Clausing to Robert Clausing, Port Washington, Wis.
Countess of Guernsey Home Farm 83873 (Imp.)—H. T. Boyd to J. T. Boyd, Cornwell, S. C.
Countess of Telemarken 34765—E. K. Teisberg to Morten Teisberg, Ashby, Minn.
Countess of the Chene II. 50266 (Imp.)—Ralph Pulitzer to Clarence H. Mackay, Roslyn, N. Y.
Countess of Village Farm 94474—H. J. Hall to Bolten & May, East Orwell, Ohio.
Countess Rosalyn of Valleyedge 72549—Warren S. Curtis to Arthur D. Potter, Greenfield, Mass.
Count's Miss Dot's Flossie 2d 82411—H. H. Farrar to George S. Smith, Monmouth, Me.
County Tulip 94309 (Imp.)—Charles L. Hill & Son to H. C. Adams, Algona, Ia.
Cream Cup of Maplecrest 80040—A. C. Ramseyer to Daniel Ramseyer, Smithville, Ohio.
Curtier's May Rose 91837—F. H. &. F. A. Roper to Frank A. Roper, Washington, D. C.
Cute Dombey of Mara Alva 90548—A. C. Ramseyer to Loudoun County Breeders' Ass'n., Purcellville, Va.
Cute Dombey of Mara Alva 90548—Loudoun County Breeders' Ass'n. to W. T. Peyton, Fredericksburg, Va.
Cynthia Mainstay of Riverside 93573—E. L. Harvey to R. C. Davidson, West Point, Ga.
Daffodil of New Castle 51716—Est. George A. Bartlett to S. McL. Buckingham, Watertown, Conn.
Dahlia Flora 94289 (Imp.)—Charles L. Hill & Son to Egypt Mills Guernsey Club, Cape Girardeau, Mo.
Dairy Dolly IV. 94312 (Imp.)—Charles L. Hill & Son to Mrs. Annie E. Tilden, Delavan, Wis.
Dairy Maid of Avonlea 2d 51073—H. C. McCamon to Isaac E. Emerson, Lutherville, Md.
Dairy Maid of Guernsey Homestead Dairy 91147—Herman Gaubatz to John M. Schomisch, Hilbert, Wis.
Dairymaid of Tamworth 4240 (Imp.)—Charles L. Hill & Son to W. W. Marsh, Waterloo, Iowa.
Dairy Maid III. of the Belles 94278 (Imp.)—Charles L. Hill & Son to Egypt Mills Guernsey Club, Cape Girardeau, Mo.
Dairymaid III. of the Brickfield 94410 (Imp.)—C. W. Barron to Anderson T. Herd, New Hope, Pa.
Dairymaid of Tristram Farm 89785—W. K. Coffin to Tristram Farm Company, Eau Claire, Wis.
Dairymaid's Dolly of Fox Valley 83511—Charles J. Kuhtz to P. H. & C. H. Kuhtz, Waukesha, Wis.
Dairymaid's Gift of Fox Valley 81152—Charles Kuhtz to P. H. &. C. H. Kuhtz, Waukesha, Wis.
Dairymaid's Nancy of Fox Valley 83512—C. J. Kuhtz & Sons to P. H. & C. H. Kuhtz, Waukesha, Wis.
Dairymaid's Pride of Tristram Farm 90960—W. K. Coffin to Tristram Farm Company, Eau Claire, Wis.
Dairymaid's Robine of Amy 94147—J. R. Tifft to Lloyd Rundell, Roberts, Wis.
Daisydale of Tilton 36012—Mrs. E. L. Colby to A. C. Ramseyer, Smithville, Ohio.
Daisy de Crocq 94335 (Imp.)—Charles L. Hill & Son to Mrs. Annie E. Tilden, Delavan, Wis.
Daisy Ferncliffe 80494—Amos Bryan to Charles E. Martin, Waynesboro, Pa.
Daisy Marie's Peggy 88374—Fred M. Sager to G. J. Kelly, Sidney, N. Y.
Daisy of Berkshire 2d 67494—A. C. Ramseyer to Ward J. Ramseyer, Smithville, Ohio.
Daisy of Dune Alpin 88137—G. L. McAlpin to Ralph J. Sayre, Bridgehampton, N. Y.
Daisy of Jardin Renaut 943 2 (Imp.)—C. W. Barron to Fred B. Rice, Peterboro, N. H.
Daisy III. of La Croix 94290 (Imp.)—Charles L. Hill & Son to J. F. Davis, Livingston, Wis.
Daisy of Mapleside 86091—Albert Warrington to Lindley W. Hall, Salem, Ohio.
Daisy of Mineral Springs 72788—Wilbur M. Rundell to State Normal School, Platteville, Wis.
Daisy of Oaks Farm 4375 (Imp.)—C. W. Barron to Fred B. Rice, Peterboro, N. H.
Daisy of Sitka 55011—George N. Crawford to O. S. Moore, Dowagiac, Mich.
Daisy of the Bigard 94270 (Imp.)—Charles L. Hill & Son to Egypt Mills Guernsey Club, Cape Girardeau, Mo.
Daisy III. of the Cacheliere 94235 (Imp.)—Charles L. Hill & Son to J. F. Davis, Livingston, Wis.
Daisy of Tristram Farm 90147—W. K. Coffin to Tristram Farm Company, Eau Claire, Wis.
Daisy Pearl of Red Barn Farm 51583—Est. R. L. Patterson to W. R. Nesbit, Butler, Pa.
Daisy's Glenwood Lucy 47568—C. McConnell to Doane Bros., Urbana, Ohio.
Daisy's Pearl of Dupont 92848—Mrs. Carrie Churchill to E. H. Vogel, Shiocton, Wis.
Daisy Spot of Meadow Spring Farm 93181—Amos Bryan to Charles E. Martin, Waynesboro, Pa.
Daisy's Pride of Ville Baudu 94261 (Imp.)—Charles L. Hill & Son to Egypt Mills Guernsey Club, Cape Girardeau, Mo.
Dales Pet of Mara Alva 83828—A. C. Ramseyer to Loudoun County Breeders' Ass'n., Purcellville, Va.
Dales Pet of Mara Alva 83828—Loudoun County Breeders' Ass'n. to Simon L. Downey, Williamsport, Md.
Dales Uneda of Mara Alva 86431—A. C. Ramseyer to H. C. & E. B. McCamon, Lisbon, Ohio.
Damaris III. of the Bigard 94377 (Imp.)—C. W. Barron to Fred B. Rice, Peterboro, N. H.
Dandelion of Old Orchard 85670—F. S. Hall & Son to Gara M. Proctor, Corry, Pa.
Danna of Kewaunee 83494—Charles Ihlenfeld to Henry J. Ihlenfeld, Luxembourg, Wis.
Darling of Herodale 2d 89500—James H. Beirne to James Smith, Eden, Wis.
Darling Suffragette 83961—Ingalls Farm Co. to Charles Baudry, Fond du Lac, Wis.
Darthea Sunbeam 40360—C. M. McConnell to Doane Bros., Urbana, Ohio.
Dawn of Empire 83962—Ingalls Farm Co. to Fred C. Borhaven, Vanderhoof, B. C.
Deanie of Osceola Farm 60707 (Imp.)—A. C. Ramseyer to Ward J. Ramseyer, Smithville, Ohio.
Deb of Sarnia 65387 (Imp.)—W. K. Coffin to Tristram Farm Company, Eau Claire, Wis.
De Garis' Surprise II. 94344 (Imp.)—C. W. Barron to J. C. Trees, Mars, Pa.
Delia's Sequel 51892—D. E. Prouty Jr. to Dallas E. Prouty, Fort Ann, N. Y.
Delina of Atwood's Dairy 80331—J. C. Haartz to W. J. Brown, Detroit, Mich.
Dena's Fairy of Maple Ridge 92772—L. L. Harris to Charles Hornburg, Ira, N. Y.
Derbette's May Rose of Maple Ridge 76937—L. L. Harris to Charles Hornburg, Ira, N. Y.
Derilius' Golden Leaf 89106—A. H. Long to A. L. French, Jacksonville, Ill.
Devon's Jewel of Hanover 69722—P. H. Crane & Bro. to F. F. & L. L. Johnson, Russiaville, Ind.
Dewdrop Glenrose Daisy 84542—J. R. Love & Son to Fred C. Borhaven, Vanderhoof, B. C.
Dewdrop's Cornata 57212—J. R. Love & Son to Rob. R. McNagny, Columbia City, Ind.
Diamond of Maple Hill 85063—Fruit Bros. to Clyde Fruit, Waukesha, Wiss.
Diamond's Snowflake 2d 40820—Fred R. Davis to P. H. Crane & Bro., Lebanon, Ind.
Diamond's Snowflake 2d 40820—P. H. Crane & Bro. to Hattie K. Edmands, Three Rivers, Mich.
Diana of Oakhart 91751—M. B. Hart to Geo. B. Gilman, Garden City, Minn.
Dimple Cynthia Bloom 62871—Alex MacDonald to W. N. Davis, Gastonia, N. C.
Dimple Duff 83964—Ingalls Farm Co. to O. A. Crowell, Almond, Wis.
Distant Day 83960—Ingalls Farm Co. to Egypt Mills Guernsey Club, Cape Girardeau, Mo.
Dixie Queen 90734—C. Edward Blank to A. C. Ramseyer, Smithville, Ohio.
Doe's Fanny Sequel 86417—Wayne A. Munn to George Konrad, Waukesha, Wis.
Doll Days 83965—Ingalls Farm Co. to Egypt Mills Guernsey Club, Cape Girardeau, Mo.
Dollie's Mabel of Mara Alva 94079—A. C. Ramseyer to Daniel Ramseyer, Smithville, Ohio.
Doll of Herodale 79868—James H. Bierne to T. L. Loyd, Pickett, Wis.
Dolly Bloom of Ingleside 2d 57017—Bailey Falls Farm to Frank E. Fox, Waukesha, Wis.
Dolly Dimple II. of the Spurs 94273 (Imp.)—Charles L. Hill & Son to J. E. Davis, Livingston, Wis.
Dolly Eglantine 79566—Amos Bryan to Charles E. Martin, Waynesboro, Pa.
Dolly of Elk Meadow 2d 93082—John F. Stallman to Chester G. Kline, Chippewa Falls, Wis.

Dolly of Kittanning 66670—H. A. Dawley to A. C. Ramseyer, Smithville, Ohio.
Dolly's Lady of Mount Rib 84391—B. L. Rundell to G. R. Ingalls, Eau Claire, Wis.
Domenica of West View 89805—Kent Bromley to M. L. Brock, West Newbury, Vt.
Dona of Maplelawn 84746—F. B. Rundell & R Nicholson to H. L. Lowe, Strum, Wis.
Doradale of Pleinmont 94340 (Imp.)—C. W Barron to J. C. Trees, Mars, Pa.
Dora du Becquet 94337 (Imp.)—Charles L. Hill & Son to Mrs. Annie E. Tilden, Delavan, Wis.
Dora of Kewaunee 66416—Charles Ihlenfeld to Henry J. Ihlenfeld, Luxembourg, Wis.
Dora of Middlebrook 74760—Ransom & Devilbiss to Robert & Dan Glidden, Homewood, Kans.
Doris of Maplelawn 72575—F. B. Rundell & R. Nicholson to W. W. Young, North Liberty, Ia.
Dormir's Vera 52957—H. H. Babcock to George H. Benson, Cambridge, Wis.
Dorothy's Princess 67731—C. M. Paul to R. F. Thompson, Staunton, Va.
Dot Duff 83963—Ingalls Farm Co. to Egypt Mills Guernsey Club, Cape Girardeau, Mo.
Dot of East View 83136—B. D. Phenix to B. D. & D. J. Phenix, Bradford, Ill.
Dot of Maple Hill 89872—Fruit Bros. to Clyde Fruit, Waukesha, Wis.
Dottie of Westbury 32357—Beekman Winthrop to C. H. Hechler, Roslyn, N. Y.
Doubletime of Maple Hill 88675—Fruit Bros. to Clyde Fruit, Waukesha, Wis.
Douga 31866—Est. J. D. McAllister to George O. Lucia, Green Bay, Wis.
Douga's Beauty 80962—Est. J. D. McAllister to George O. Lucia, Green Bay, Wis.
Downe Almond 94092 (Imp.)—C. W. Barron to F. L. Ames, North Easton, Mass.
Downe Princess Mary 94091 (Imp.)—C. W. Barron to F. L. Ames, North Easton, Mass.
Drusa of Hickorydale 72839 (Imp.)—Mrs. Joel Ross to John F. Bloom, Fisk, Wis.
Duchess Blue Belle of Mara Alva 73379—A. C. Ramseyer to W. J. Royer, Orrville, Ohio.
Duchess du Vaugrat 94368 (Imp.)—C. W. Barron to John McCormack, Noroton, Conn.
Duchesse May of Sarnia 94283 (Imp.)—Charles L. Hall & Son to Egypt Mills Guernsey Club, Cape Girardeau, Mo.
Du hess of Devon 28711 (Imp.)—Est. George A. Bartlett to S. McL. Buckingham, Watertown, Conn.
Duchess of La Carriere 94363 (Imp.)—C. W. Barron to John McCormack, Noroton, Conn.
Duchess of Orleans 94250 (Imp.)—Charles L. Hill & Son to Charles Rodger, Madison, Ind.
Duchess of Willow Brook 79196 (Imp.)—W. M. Hurley to Thomas Parkinson, Whitman, Mass.
Dud's Rosie 81747—A. C. Ramseyer to J. H. Silvis, Greensburg, Pa.
Duke's Dewdrop of Oak Knoll 94149—George Einfeldt to Richard Einfeldt, Greenwood, Wis.
Duvaux's Lassie 82658—Charles O. Govin to W. H. Gilbert, Osseo, Wis.
Easter Bell of Plainview 92217—Miller & Conkle to A. C. Ramseyer, Smithville, Ohio.
Easter Tiney 85004—John F. Bloom to Nyle Ross, Oshkosh, Wis.
Economy of Sarnia 65365 (Imp.)—W. K. Coffin to Tristram Farm Company, Eau Claire, Wis.
Edna March of Indian Hill 65583—H. S. Dulin to George Plaster, Bluemont, Va.
Effie's Soso of Burkeville 77484—A. G. Ingham to James L. McIntosh, Dovesville, S. C.
Elberta Queen 43695—B. D. Phenix to B. D. & D. J. Phenix, Bradford, Ill.
Eldora of Highland 84152—A. C. Ramseyer to F. E. Brinker, Lisbon, Ohio.
Eleanora of Natoma 72578—Natoma Farm to Fred K. Babson, Hinsdale, Ill.
Electa El Moore 46301—George A. Bridge to M. A. Ryan, Batavia N. Y.
Elfreda of the Gleam 61668—A. W. &. R. O. Hargrave to A. W. Hargrave, Ripon, Wis.
Ellen of Inverness 78313—Edward M. Kennedy to S. L. McDonald, Blackstock, S. C.
Ellenwood Rose 36923—Miller & Conkle to A. C Ramseyer, Smithville, Ohio.
Ellenwood Rose 36923—A. C. Ramseyer to Roy H. Parrot, Holmesville, Ohio.
Ellis Moline of Walnut Ridge 67118—George S. S. Love to Peter Reiss, Sheybogan Falls, Wis.
Elmace Lonetta 87556—A. W. Rush to R. L. Dalton, La Cygne, Kans.
Elmace Lydia 87555—A. W. Rush to Barbara Dalton, La Cygne, Kans.
Elmpines Beauty 78823 (Imp.)—J. G. Sherman to Clayton Guthrie, Greenwich, N. Y.
Elmpines Dolly 80230 (Imp.)—J. G. Sherman to Clayton Guthrie, Greenwich, N. Y.
Elmpines Duchess 78829 (Imp.)—J. G. Sherman to Clayton Guthrie, Greenwich, N. Y.
Elmpines Fay 80321—J. G. Sherman to Clayton Guthrie, Greenwich, N. Y.
Elmpines Goldie 80229 (Imp.)—J. G. Sherman to Clayton Guthrie, Greenwich, N. Y.
Elm Row Princess 83584—G. W. Ray to Michigan Agricultural College, East Lansing, Mich.
Emblem's Rosy 76494 (Imp.)—J. Walton Bolgiano to Louis McL. Merryman, Cockeysville, Md.
Emily's Soso of Burkeville 77486—A. G. Ingham to James L. McIntosh, Dovesville, S. C.
Emmalena of King Hill 39877—S. M. Cook & P. L. Lasher to Percy L. Lasher, Middle Granville, N. Y.
Emma of Elmwood 90347—A. P. Bean to William Nettleton, Lewiston, Minn.
Ena of La Carriere 94362 (Imp.)—C. W. Barron to John McCormack, Noroton, Conn.
Enid's Lady May 64751—F. L. Robinson to A. C. Ramseyer, Smithville, Ohilo
Enid's Lady May 64751—A. C. Ramseyer to H. H. Johnson, Shreve, Ohio.
Erling's Gem 91703—Peter Veney to A. C. Ramseyer, Smithville, Ohio.
Erna of Inverness 55314—A. W. &. R. O. Hargrave, Ripon, Wis.
Ethelind of Try Valley 60149—Dale E. Rundell to Lloyd Rundell, Roberts, Wis.
Ethelind of Upper Freehold 2d 45258—J. C. Kramer to C. E. Gray, Platteville, Wis.
Ethel of Red House Farm 76793—Mrs. Mary Hathaway to Lawrence Goudreau, Buskirk, N. Y.
Etta of Green Bay 19257—Est of J. D. McAllister to George O. Lucia, Green Bay, Wis.
Eunice of Edgewater 38792—Fred M. Sager to G. J Kelly, Sidney, N. Y.
Evaline's Pearl of Herodale 90669—James H. Bierne to John Bloom, Fisk, Wis.
Evelyn of Greenvale 43009 (Imp.)—George Morgan to Antone Shulfer, Custer, Wis.
Excellencia VII's Influenza 92042—Slocum Bros. to George W. Fisher, Warsaw, N. Y.
Excelsior's Chalmette 66818—Wallace Turner to Chauncey M. Turner, Schuyler Falls, N. Y.
Exposition Lady of El Moore 74445—George A. Bridge to M. A. Ryan, Batavia, N. Y.
Fairest of Navarino 90667—George O. Lucia to F J. Schmidt, Greenleaf, Wis.
Fairest's Lady of Lakeside 75090 (Imp.)—E. E. McGrew to L. E. Mattson, Dassel, Minn.
Fair Home Ada 92200—A. W. Schmit to W. D. Gilbert, Osseo, Wis.
Fair Lady El Moore 71830—George A. Bridge to M. A. Ryan, Batavia, N. Y.
Fair Maid of Beaver Ridge 77007—Henry W. Howe to William I. Sherman, Newport, R. I.
Fair Megalone of Mara Alva 87371—A. C. Ramseyer to Ward J. Ramseyer, Smithville, Ohio.
Fairy of Beaumont II. 77327 (Imp.)—G. Bernard Fenwick to W. G. Bond, Cockeysville, Md.
Fairy II. of La Pointe 94287 (Imp.)—Charles L. Hill & Son to J. F. Davis, Livingston, Wis.
Fairy III. of La Pointe 94327 (Imp.)—Charles L. Hill & Son to Mrs. Annie E. Tilden, Delavan, Wis.
Faith El Moore 92466—George A. Bridge to M. A. Ryan, Batavia, N. Y.
Fancy Girl of Passee Villa 94359 (Imp.)—C. W. Barron to John McCormack, Noroton, Conn.
Fancy of Mon Plaisir 94223 (Imp.)—C. W. Barron to Charles W. Curtis, Marlboro, Mass.
Fancy V. of Mouilpied 94353 (Imp.)—C. W. Barron to J. C. Trees, Mars, Pa.
Fannie Clairvoyante 45063—Lewis Liggett to A. C. Ramseyer, Smithville, Ohio.
Fannie de Blanche Pierre 68679 (Imp.)—J. H. D. Whitcomb to Ernest G. Howes, Cohasset, Mass.
Fannie Hayes of Danby 60348—D. S. Sands to R. L. Humphrey, Bluemont, Va.
Fannie's Gloria 29470—A. O. Oleson to A. P. Bean, Vesper, Wis.
Fanny III. de La Tonnellerie 93885—Charles L. Hill & Son to George P. Grout, Nickerson, Minn.
Fanny of Applecot 44595—Thomas H. Munro to J. A. Seubert, Skaneateles, N. Y.
Fanny of Four Pine 94075 (Imp.)—Charles L. Hill & Son to F. K. Babson, Chicago, Ill.
Fanny of Hill Farm IV. 94297 (Imp.)—Charles L. Hill & Son to Mrs. Annie E. Tilden, Delavan, Wis.
Fanny of King's Mills Lodge 94416 (Imp.)—C. W. Barron to Preston Herbert, Briarcliff Manor, N. Y.
Fanny of Oakhart 91749—M. B. Hart to George B. Gilman, Garden City, Minn.
Fanny of St. Croix 54206 (Imp.)—Lloyd Rundell to A. P. Shong, Augusta, Wis.
Fanny's Glenwood Maid 70268—George O. Lucia to A. L. McAllister, Green Bay Wis.
Fay of Esker View 70448—Scott W. Swarts, to Charles Saltsman, Wayland, N. Y.
Fernbank's Fern 94498—K. C. Sly to L. A. Sly, Sechlerville, Wis.
Fernette of Forest Lodge 60259—Roy C. Buzzell to Joe Cramer, Menomonie, Wis.
Fernleaf of Bon Ayre 90863—A. C. Ramseyer to Loudoun County Breeders' Ass'n., Purcellville, Va.
Fernleaf of Bon Ayre 90863—Loudoun County Breeders' Ass'n to W. L. Simpson, Purcellville, Va.
Fern of Kewaunee 77449—Charles Ihlenfeld to Henry J. Ihlenfeld, Luxembourg, Wis.
Fernwood O. K. 47389—G orge S. Love to Joseph F. Ellis, Commerce, Mo.
Fleurie of Four Pine 94074 (Imp.)—Charles L. Hill & Son to F. K. Babson, Chicago, Ill.
Fleurie II. of La Trelade 94323 (Imp.)—Charles L. Hill & Son to Mrs. Annie E. Tilden, Delavan, Wis.
Fleurie II. of St. Catherine 94268 (Imp.)—Charles L. Hill & Son to J. F. Davis, Livingston, Wis.
Flora Bellwood of Brush Creek 86981—A. C. Ramseyer to S. N. Root, Landisville, Pa.
Flora Butterfield 25334—Nelson Y. Dungan to Christian Broderson, Shrewsbury, N. J.
Floradella's Dutchess of Shadyshide 92582—J. W. Rice to H. C. McCamon & Son, Lisbon, Ohio.
Floradella's Dutchess of Shadyside 92582—H. C. McCamon & Son to G. H. Hibberd, New Windsor, Md.
Florance of Le Douvre 93880 (Imp.)—Charles L. Hill & Son to George P. Grout, Nickerson, Minn.
Flora of Buena Vista Farm 92605—J. K. White to U. A. Woodbury 2d, Burlington, Vt.
Flora of Edgemoor 94252 (Imp.)Charles L. Hill & Son to W. H. Dupee, Santee, Cal.
Flora of Groignet 94296 (Imp.)—Charles L. Hill & Son to Mrs. Annie E. Tilden, Delavan, Mis.
Flora of Mill Run 73004—T. E. Brinker to George Williams, Lisbon, Ohio.
Flora of Sunnyside 40956—T. E. Brinker to George Williams, Lisbon, Ohio.
Flora of the Choffins 94316 (Imp.)—Charles L. Hill & Son to Mrs. Annie E. Tilden, Delavan, Wis.
Flora of Tristram Farm 52774 (Imp.)—W. K. Coffin to Tristram Farm Company, Eau Claire, Wis.
Florence of East View 50918—B. D. Phenix to B. D. & D. J. Phenix, Bradford, Ill.
Florence of Millersburg 87442—Cleophas Conkle to A. C. Ramseyer, Smithville, Ohio.
Florham's Eva S. of Fairview 47652—N. W. Smith to Willard Fralick, Marathon, N. Y.
Florida of Le Douvre 11. 94288 (Imp.)—Charles L. Hill & Son to Egypt Mills Guernsey Club, Cape Girardeau, Mo.
Florinda of Forest Lodge 59504—Roy C. Buzzell to E. J. & Clark Bender, Berthoud, Colo.
Florrie II. of Braye Street 94237 (Imp.)—Charles L. Hill & Son to Egypt Mills Guernsey Club, Cape Girardeau, Mo.
Flossie I. of Blaye Farm 94249 (Imp.)—Charles L. Hill & Son to Charles Rodgers, Madison, Ind.
Flossie's Pride 85002—John F. Bloom to Ware Shoals Manufacturing Co., Ware Shoals, S. C.
Flower II. of Vimiera 94095 (Imp.)—C.W. Barron to F. L. Ames, North Easton, Mass.
Fordhooke Burttecup 67830—Amos Bryan to Charles E. Martin, Waynesboro, Pa.
Fordhooke Daisy 67831—Amos Bryan to Charles E. Martin, Waynesboro, Pa.
Forest's Ramee of Hawthorne 81772—J. R. Love & Son to F. E. Fox, Waukesha, Wis.
Forget-me-not of Prairie Side 49502—F. H. & F. A. Roper to Fred H. Roper, Owego, N. Y.
Francelia 74231—B. D. Phenix to B. D. &. D. J. Phenix, Bradford, Il..
Francesca's Queen of Rose Dale 62921—W. E. Ellenberger to A. C. Ramseyer, Smithville, Ohio.
Frances of Kewaunee 28992—Charles Ihlenfeld to Henry J. Ihlenfeld, Luxembourg, Wis.
Frances of The Maples Farm 44877—Henry Haubert to D. R. Frick, Conroy, Ia.
Frau of Try Valley 86206—J. C. Kramer to H. L. Lowe, Strum, Wis.
Furze 94299 (Imp.)—Charles L. Hill & Son to H. C. Adams, Algona, Ia.
Galaxy's Clara of Mara Alva 91516—A. C. Ramseyer to G. Bernard Fenwick, Glyndon, Md.
Galaxy's Neyupher 72007—Hynicka Bros. Inc. to Howard B. Bouberger, Lebanon, Pa.
Galaxy's Queen of Wayne 91970—Alvin J. Schrock to W. J. Ramseyer, Smithville, Ohio.
Garnet Rilma of Saratoga 77961—Thomas Frisby & Sons to Frisby Bros., Saint Charles, Minn.
Gay Duchess of Eastlawn 90387—A. G. Coburn to H. C. & E. B. McCamon, Lisbon, Ohio.
Gay Duchess of East awn 90387—H. C. &. E. B McCamon to J. W. Rich, Harmonsburg, Pa.
Gay Lad's Blossom 64662—Charles O. Govin to A. F. Klatt, Elk Mound, Wis.
Gay Lad's Dumont of Menomonie 85601—Charles O. Govin to Tristram Farm Co., Eau Claire, Wis.
Gay Lad's Jewel 71802—Charles O. Govin to John Nelson, Cadott, Wis.
Gay Lad's Marjorie of River View 55518—H. R. Mosely to Egypt Mills Guernsey Club, Cape Girardeau, Mo.
Gay Lad's Orange Blossom 71800—Charles O. Govin to A. F. Klatt, Elk Mound, Wis.
Gay Lad's Primrosebud 76335—Charles O. Govin to C. B. Collins, Exeland, Wis.
Gelenina of Bon Ayre 49855—Fruit Bros. to Clyde Fruit, Waukesha, Wis.
Gem of Mapleleaf 61299—F. S. Knapp to Wilkins & Hill, Platteville, Wis.
Gemsey's Carrie 84785—A. G. Ingham to James L. McIntosh, Dovesville, S. C.
Gemsey's Fleurie of Burkeville 76135—A. G. Ingham to James L. McIntosh, Dovesville, S. C.
Gemsey's Helen of Burkeville 73793 A. G. Ingham to James L. McIntosh, Dovesville, S. C.
Gemsey's Oneida of Burkeville 80780—A. G. Ingham to James L. McIntosh, Dovesville, S. C.
Guernsey's Pride of Burkeville 65733—A. G. Ingham to James L. McIntosh, Dovesville, S. C.
Gemsey's Rutila 88942—A. G. Ingham to James L. McIntosh, Dovesville, S. C.
Gemsey's Soso 89096—A. G. Ingham to James L. McIntosh, Dovesville, S. C.
Gemsey's Star 73445—J. R. Love & Son to S. G. Courteen, Oconomowoc, Wis.
Genevieve of Inverness 76342—A. W. &. R. O. Hargrave to A. W. Hargrave, Ripon, Wis.

Georgine of Hillview 94402—C. G. Bullers to A. A. Neville, Northpoint, Pa.
Gernie of Owen's Place 92816—J. R. Dietrich (Est.) & Edward Helmlinger to Mrs. J. R. Dietrich & Edward Helmlinger, Bremen, Ind.
Gipsy Love of Edgemoor 50596—F. E. Fox to Mrs. M. B. Lee, Hillsboro, Wis.
Gladys of Inverness 66289—A. W. &. R. O. Hargrave to A. W. Hargrave, Ripon, Wis.
Glen and Edna's Lena S. 82153—N. E. Smith to Willard Fra ick, Marathon, N. Y.
Glenna of Ore Hill 81448—Dale E. Rundell to W. W. Young, North Liberty, Ia.
Glenora's Ella 89116—A. H. Long to A. L. French, Jacksonville, Ill.
Glenwood Bonnie Minnie 41765—Clark & Jackson to F. W. Meyer, Barron, Wis.
Glenwood Girl of Tristram Farm 65437—W. K. Coffin to Tristram Farm Company, Eau Claire Wis.
Glenwood Louisa of Tristram 91172—W. K. Coffin to Tristram Farm Company, Eau Claire, Wis.
Glenwood Maydene 63599—A. W. Rush to F. A Leasure, La Cygne, Kans.
Glenwood Rose of Tristram Farm 91171—W. K. Coffin to Tristram Farm Company, Eau Claire, Wis.
Glenwood's Beauty of Fox Valley 44746—C. J. Kuhtz & Sons to P. H. & C. H. Kuhtz, Waukesha, Wis.
Glenwood's Belle Brandon S. 78298—N. E. Smith to Willard Fralick, Marathon, N. Y.
Glenwood's Belle El Moore 77282—George A. Bridge to M. A. Ryan, Batavia, N. Y.
Glenwood's Buttercup Beauty 94153—Irving J. Maule to H. &. H. Lurvey, Dousman, Wis.
Glenwood's Caroline of Burkeville 77483—A. G. Ingham to James L. McIntosh, Dovesville, S. C.
Glenwood's Dairymaid of Hillsdale 72715—Schmit Bros. to Hugo Schmit, Eau Claire, Wis.
Glenwood's Economy of Tristram Farm 83941—W. K. Coffin to Tristram Farm Company, Eau Claire, Wis.
Glenwood's Ella of Tristram Farm 75260—W. K. Coffin to Tristram Company, Eau Claire, Wis.
Glenwood's Fleurie of Oak Ridge 47647—A. G. Ingham to James L. McIntosh, Dovesville, S. C.
Glenwood's Gemsey of Oak Ridge 47636—A. G. Ingham to James L. McIntosh, Dovesville, S. C.
Glenwood's Helen of Locust Grove 90322—A. G. Ingham to James L. McIntosh, Dovesville, S. C.
Glenwood's June 59823—W. J. Topliff to R. S. Wood ruff, New Haven, Conn.
Glenwood's Marcia of Tristram Farm 75259—W. K. Coffin to Tristram Farm Company, Eau Claire, Wis.
Glenwood's Mertie Girl 66821—George A. Bridge to M. A. Ryan, Batavia, N. Y.
Glenwood's Midget of Tristram Farm 73035—W. K. Coffin to Tristram Farm Company, Eau Claire, Wis.
Glenwood's Primrose of Valley View 77790—M. E. Johnson to Lee Brothers, Ashland, N. Y.
Glenwood's Princess of Inverness 47143—A. W. & R. O. Hargrave to A. W. Hargrave, Ripon, Wis.
Glenwood's Pure Gold of Inverness 47144—A. W. & R. O. Hargrave to A. W. Hargrave, Ripon, Wis.
Glenwood's Richesse of Tristram Farm 83944—W. K. Coffin to Tristram Farm Company, Eau Claire, Wis.
Glenwood's Soso of Locust Grove 88945—A. G. Ingham to James L. McIntosh, Dovesville, S. C.
Glenwood's Suke El Moore 89978—George A. Bridge to M. A. Ryan, Batavia, N. Y.
Glenwood's Violet Girl 66820—George A. Bridge to M. A. Ryan, Batavia, N. Y.
Gloria of Point Breeze 59931—H. C. McCamon to Isaac E. Emerson, Lutherville, Md.
Godetia May of Bon Ayre 88756—A. C. Ramseyer to G. Bernard Fenwick, Glyndon, Md.
Godolphin Phyllis 4th 31717 (Imp.)—H. P. West to George Swartz, Byron, Wis.
Golda of Cherry Farm 53358—M. A. Gray to H. J. Hall, Cortland, Ohio.
Golda of Cherry Farm 53358—H. J. Hall to H. L. Stauffer, New Holland, Pa.
Golda's Beauty 79370—M. A. Gray to H. J. Hall, Cortland, Ohio.
Golda's Beauty 79370—H. J. Hall to H. L. Stauffer, New Holland, Pa.
Golden Beauty of Les Fontaines 94417 (Imp.)—C. W. Barron to Anderson T. Herd, New Hope, Pa.
Golden Bess of Grenwode 88057—E. R. Whitcomb to Basse Bros., Milwaukee, Wis.
Golden Gallienne of Herodale 89495—James H. Beirne to Harry W. Lewis, Winneconne, Wis.
Golden Glenwood's Fantine 80961—Est. J. D. McAllister to George O. Lucia, Green Bay, Wis.
Golden Iris of St. Croix 46685—E. Huser to E. Huser & Son, Cumberland, Wis.
Golden Lil of Herodale 64418—James H. Bierne to Henry Iding, Eden, Wis.
Golden Magnolia of Wyndham 82111—W. L. Windom to Leonard Scott, Poupore, Minn.
Golden's Glenwood Jenny 77480—Est. J. D. McAllister to A. L. McAllister, Green Bay, Wis.
Golden's Glenwood Jewel 87194—Est. J. D. McAllister to Susan S. Lucia, Green Bay, Wis.
Golden's Lady Freesia 87192—Est. J. D. McAllister to Susan S. Lucia, Green Bay, Wis.
Golden's May Maid 87196—Est. J. D. McAllister to Susan S. Lucia, Green Bay, Wis.
Golden's Miss Fantine 88746—Est. J. D. McAllister to A. L. McAllister, Green Bay, Wis.
Goldie of Old Homestead 92645—F. S. Armstrong to H. C. & E. B. McCamon, Lisbon, Ohio.
Goldie of Old Homestead 92645—H. C. & E. B. McCamon to G. H. Hibberd, New Windsor, Md.
Goldie of Stony Creek Farm 94406—George D. Fellows to Robert K. McDonald, Stevens Point, Wis.
Goldie's Cremo of Mara Alva 94158—Eli J. Raber to A. C. Ramseyer, Smithville, Ohio.
Gold Jolly Gold 86473—A. C. Ramseyer to J. D. F. Kunz, Titusville, Pa.
Goldman's Lady 86503—Sam P. Blagden to Anson Phelph Stokes, Lenox, Mass.
Goodwill's Lady Mota 62436—Nicolaus Hurth to Mrs. W. Zais, Boyd, Wis.
Governof of the Cnhee's Primrose 44449—Dale E. Rundell to C. S. Ristow, Black River Falls, Wis.
Governor's Fantiny 92211—James H. Murphy to F. E. Fox, Waukesha, Wis.
Governor Shamrock's Daisy S. 62441—N. E. Smith to Willard Fralick, Marathon, N. Y.
Governor's Lady 92213—James H. Murphy to F. E. Fox, Waukesha, Wis.
Governor's Marie of Mara Alva 68118 (Imp.)—O. F. Sidwell to H. C. McCamon & Son, Lisbon, Ohio.
Governor's Rigolette 92214—James H. Murphy to D. E. Dobbins, Riverside, Calif.
Grace of Cedar Hill 67218—Nelson Y. Dungan to Christian Broderson, Shrewsbury, N. J.
Gracey of Saumarez Lodge II. 94293 (Imp.)—Charles L. Hill & Son to J. F. Davis, Livingston, Wis.
Grandiflora of Forest Lodge 77059—Roy C. Buzzell to H. L. Lowe, Allen, Wis.
Greenwood of Grafton 52970—George S. Love to L. D. Kellogg, Deerfield, Ill.
Greta of Mineral Springs 85607—Wilbur M. Rundell to W. W. Young, North Liberty, Ia.
Gretchel Mae 81230—C. F. Stepp to R. R. Braham, New Wilmington, Pa.
Gulrose of Ashby 70236—E. K. Teisberg to Morten Teisberg, Ashby, Minn.
Gulrose of Ashby 2d 89960—E. K. Teisberg to Morten Teisberg, Ashby, Minn.
Gyp's Murne of Inverness 59607—A. W. & R. O. Hargrave to A. W. Hargrave, Ripon, Wis.
Gypson's Lily of Clovernook 20025—A. W. & R. O. Hargrave to A. W. Hargrave, Ripon, Wis.
Gypsy P. 67598—Henry H. Button Jr. to E. R. Whitcomb, Whitefish Bay, Wis.
Hailey Brilliant Keepsake 83082—Caroline Slawson to George W. St. Amant, Boston, Mass.
Hailey Silverwood Fawn 84465—Caroline Slawson to George W. St. Amant, Boston, Mass.
Halt's Rose 53108—Est. George E. Halt to Mrs. Demis A. Halt, Plymouth, Ind.
Halt's Susie 65887—Est. George E. Halt to Miss Rose M. Halt, Plymouth, Ind.
Hambro's Butter Cup 83128—J. S. Govin to E. E. Lehmann, Lake Villa, Ill.
Hambro's Daisy of Oak Ridge 91052—J. H. Becker to J. T. Young, Albuquerque, N. Mex.
Hambro's Dorcas 83127—J. S. Govin to H. L. Lowe, Strum, Wis.
Hambro's Rosebud 84307—J. S. Govin to E. E. Lehmann, Lake Villa, Ill.
Hampshire Beauty 26208—A. C. Ramseyer to G. B. Helmuth, Millersburg, Ohio.
Hampshire Beauty 26208—A. J. Shisler to A. C. Ramseyer, Smithville, Ohio.
Hannah of Sunnyside 89747—James E. Van Alstyne to B. C. Wood, Prattsburg, N. Y.
Harriet of Koshkonong Place 68792—Thomas Frisby & Sons to Frisby Bros., Saint Charles, Minn.
Hartford Girl 61897—D. S. McElrath to H. J. Hall, Cortland, Ohio.
Hatty of Idlehurst 79139—C. D. Benack to J. T. Harness, Neenah, Wis.
Hawthorn Bell 86712—A. C. Ramseyer to S. N. Root, Landisville, Pa.
Hayes Blanche of Guernsey Home Farm 94486—H. C. & E. B. McCamon to J. W. Rice, Harmonsburg, Pa.
Hayes Daisy 94370 (Imp.)—C. W. Barron to John McCormack, Noroton, Conn.
Hayes Daisy 4th 94090 (Imp.)—C. W. Barron to F. L. Ames, North Easton, Mass.
Hayes Duchess 94088 (Imp.)—C. W. Barron to F. L. Ames, North Easton, Mass.
Hayes Duchess 6th 94089 (Imp.)—C. W. Barron to F. L. Ames, North Easton, Mass.
Hayes Friquet of Oaks Farm 94085 (Imp.)—C. W. Barron to F. L. Ames, North Easton, Mass.
Hayes Kitchener's Belle of Forest Lodge 90310—L. P. Martiny to Roy C. Buzzell, Stanley, Wis.
Hayes Lady May 2d 94086 (Imp.)—C. W. Barron to F. L. Ames, North Easton, Mass.
Hayes Venus 2d 94087 (Imp.)—C. W. Barron to F. L. Ames, North Easton, Mass.
Hazel of Birchwood 34161—N. A. Olson to Ole Otterholt, Chetek, Wis.
Hazel of Sarnia 82849 (Imp.)—Charles L. Hill to Erwin Haberkorn, Rosendale, Wis.
Hebe of Groton Farms 68013—Beekman Winthrop to Langdon Harriss, Locust Valley, N. Y.
Helen of Oak Ridge 47644—A. G. Ingham to James L. McIntosh, Dovesville, S. C.
Helen of Oak Ridge 2d 62508—A. G. Ingham to James L. McIntosh, Dovesville, S. C.
Helen of Stony Creek Farm 94407—George D. Fellows to Robert K. McDonald, Stevens Point, Wis.
Helen's Echo of Van Wert 88416—Ralph McMillen to W. J. Royer, Orrville, Ohio.
Helen's Echo of Van Wert 88416—Emmet Steiner to A. C. Ramseyer, Smithville, Ohio.
Helen's Echo of Van Wert 88416—W. J. Royer to Emmet Steiner, Orrville, Ohio.
Helen's Soso of Locust Grove 81490—A. G. Ingham to James L. McIntosh, Dovesville, S. C.
Henrietta II. of the Cacheliere 94231 (Imp.)—Charles L. Hill & Son to Edward J. Schager, Chicago, Ill.
Hero's Dora of Herodale 89496—James H. Bierne to Oscar Clow, Winneconne, Wis.
Hero's Trixy of Hawthorne 69383—J. R. Love to Ira S. Moody, McGregor, Ia.
Hester of Groton Farms 52686—Beekman Winthrop to Langdon Harriss, Locust Valley, N. Y.
Highland Lottie's Primrose 90733—C. Edward Blank to A. C. Ramseyer, Smithville, Ohio.
Hilda of Prospect 49681—George D. Fellows to Robert K. McDonald, Stevens Point, Wis.
Hilda of Waylando 76672—Daniel Ramseyer to William A. Nickel, Warsaw, Ind.
Hilda's Fawn 46444—Frank W. Doran to C. Conkle, Layland, Ohio.
Hilda's Peace 88025—Frank W. Doran to C. Conkle, Layland, Ohio.
Hillside's Short of the Simon 36780—Sam P. Blagden to Anson Phelps Stokes, Lenox, Mass.
Holbeck's Lassie of Bon Ayre 92810—H. W. Wigman to Fred C. Holbeck, Long Lake, Mich.
Holden IV.'s Petite 36905—W. W. Clark to B. F. Sheridan, Fond du Lac, Wis.
Homestead Carolyn 26105—B. D. Phenix to B. D. & D. J. Phenix, Bradford, Ill.
Homestead Maud H. 26101—W. G. Udell to W. G. & Lena Udell, Cambridge, Ohio.
Homestead Retta 26100—B. D. Phenix to B. D. & D. J. Phenix, Bradofrd, Ill.
Honeybel 2d 47573—H. W. Wigman to A. C. Ramseyer, Smithville, Ohio.
Honey Dew of Bon Ayre 88712—Ward J. Ramseyer to A. Spungin, East Greenwich, R. I.
Hope El Moore 92465—George A. Bridge to M. A. Ryan, Batavia, N. Y.
Huck's Daisy of Grassmere 89483—Clark & Jackson to Martin J. Hermanson, Utica, Minn.
Hunguets Stella 94267 (Imp.)—Charles L. Hill & Son to J. F. Davis, Livingston, Wis.
Hyacinth of Maple Glen 54335—Floyd S. Barlow to Ralph E. & Floyd S. Barlow, Amsterdam, N. Y.
Ida Belle Walbridge 84490—W. E. Ellenberger to A. C. Ramseyer, Smithville, Ohio.
Ida Eugenie 30589—Henry H. Button, Jr. to E. R. Whitcomb, Whitefish Bay, Wis.
Ida of Amber 67627—Le Roy Cook to Guy W. Hawley, Ludington, Mich.
Ida of Deanmore 32337—O. T. Mallory to Ed. A. Brown, Blissfield, Mich.
Incombustible's Dairy Maid 87709—R. L. Humphrey to Southern States Land & Timber Co., West Palm Beach, Fla.
Incombustible Golden Lass 89071—R. L. Humphrey to Southern States Land & Timber Co., West Palm Beach, Fla.
Inez of Forest Lodge 65891—Roy C. Buzzell to Joe Cramer, Menomonie, Wis.
Inez Sukine of Avonlea 71282—A. C. Ramseyer to S. C. Grassmyer, Uniontown, Ohio.
Ingleside Lady Chesterbrook 2d 94451—Truman W. Brophy to Sass Brothers, Streator, Ill.
Iola Fern 70228—H. A. Hobbs to John Pritchard, Eau Claire, Wis.
Iola of Donemore 51461—Mrs. O. A. Bay to William Carroll, Ashland, Md.
Iona of Orange Guernsey Farm 76646—A. C. Ramseyer to F. G. Comins, East Greenwich, R. I.
Iona of Orange Guernsey Farm 76646—F. G. Comins to Mrs. Avice Borda, Narragansett Pier, R. I.
Irene of Fern Hill 85364—John Cramer, Jr. to H. L. Lowe, Allen, Wis.
Irene of La Hure 94257 (Imp.)—Charles L. Hill & Son to Egypt Mills Guernsey Club, Cape Girardeau, Mo.
Irma Belle of the Gleam 84850—Joel Ross to H. A. Retzlaff, Fond du Lac, Wis.
Isabinda of Kekagema 88633—H. R. Rebmann to C. W. Meacham, Downing, Wis.
Isabinda Queen of Spring City 38816—H. R. Rebmann to C. W. Meacham, Downing, Wis.
Island's Busy Bee 2d 71437—E. T. Gill to Henry W. Leeds, Westville, N. J.
Island's Busy Bee 2d's Daughter 72023—E. T. Gill to Henry W. Leeds, Westville, N. J.
Ivy of Beaumont 77339 (Imp.)—H. T. Boyd to J. A. B. Boyd, Chester, S. C.
Jane of Beaver Ridge 89971—Henry W. Howe to William I. Sherman, Newport, R. I.
Jane of Little Platt 53233—Clyde McLeod to Richard S. Rawson, Platteville, Wis.
Janet of Fern Hill 71304—John Cramer, Jr. to Joe Cramer, Menomonie, Wis.

Janet of Hillside 94151—Sam P. Blagden to Anson Phelps Stokes, Lenox, Mass.
Janet's Lorraine 68927—Henry Haubert to D. R. Frick, Conroy, Ia.
Janetta Jewel 88205—A. C. Ramseyer to Daniel Ramseyer, Smithville, Ohio.
Janette of Fertile Fields 80565—G. M. Passmore to Ford B. Decker, Lovejoy, Pa.
Jeanette of Guernsey Home Farm 78365—H. T. Boyd to W. H. Hicklin, Edgemoor, S. C.
Jeanette of Seigneurie 94269 (Imp.)—Charles L. Hill & Son to Purdue University, LaFayette, Ind.
Jeanette Violet 2d 89884—A. C. Ramseyer to Loudoun County Breeders' Ass'n., Purcellville, Va.
Jeannette Violet 2d 89884—Loudoun County Breeders' Ass'n. to Thomas F. Cornwell, Purcellville, Va.
Jedna E. E. 82856—Wayne A. Munn to Ed. A. Russell Hamil, S. Dak.
Jennie Alfalfa 37698—Charles Ruelke to M. L. Welles, Rosendale, Wis.
Jennie Glenwood of Inverness 54504—A. W. & R. O. Hargrave to A. W. Hargrave, Ripon, Wis.
Jennie of Kewaunee 83496—Charles Ihlenfeld to Henry J. Ihlenfeld, Luxembourg, Wis.
Jenny Chene 83317—George O. Lucia to F. J. Schmidt, Greenleaf, Wis.
Jenny of the Fontaines 94378 (Imp.)—C. W. Barron to Fred B. Rice, Peterboro, N. H.
Jessie of Arnott 48937—J. B. Ottersen to Jens Arnbal, Albert Lea, Minn.
Jessie Wilson 43466—Luther Ranney to H. W. Wigman, Lansing, Mich.
Jessie Wilson 43466—H. W. Wigman to A. C. Ramseyer, Smithville, Ohio.
Jethro's Butter Girl's Bess 81721—F. H. & F. A. Roper to Fred H. Roper, Owego, N. Y.
Jethro's Golden Princess of Prairie Side 44676—F. H. & F. A. Roper to Fred H. Roper, Owego, N. Y.
Jewel Breeze 89545—Driskel Bros. to J. W. Van Eaton, Xenia, Ohio.
Jeweler's Itchen 94397—Ralph Pulitzer to Samuel I. Murphy, Media, Pa.
Jeweler's Pearl 94395—Ralph Pulitzer to Samuel I. Murphy, Media, Pa.
Jewel Glenwood of Riverside 93574—E. L. Harvey to R. C. Davidson, West Point, Ga.
Jewel of Come Again 83597—A. C. Ramseyer to George M. Schrack, Frederickstown, Pa..
Jewel's Lizzie 88376—Fred M. Sager to G. J. Kelly, Sidney, N. Y.
Jip's Lady Advance 94105 (Imp.)—C. W. Barron to F. L. Ames, North Easton, Mass.
Jips' Lady Peace 94109 (Imp.)—C. W. Barron to F. L. Ames, North Easton, Mass.
Jip's Lady Progress 94106 (Imp.)—C. W. Barron to F. L. Ames, North Easton, Mass.
Jobetty's Beautiful Melrose 84791—H. C. McCamon to C. H. Chambliss, Marion, Ind.
Jobetty's Glenwood 84793—Daniel Ramseyer to W. J. Royer, Orrville, Ohio.
Joseph's Pride of Burkeville 76136—A. G. Ingham to James L. McIntosh, Dovesville, S. C.
Josie of Brush Creek 79923—A. C. Ramseyer to Thurman Miller, Baltic, Ohio.
Joy El Moore 83078—George A. Bridge to M. A. Ryan, Batavia, N. Y.
Joy of Kiluna Farm 76165—Ralph Pulitzer to Samuel I. Murphy, Media, Pa.
Judith of Glen Grove 25348—E. A. Kipp to Ram Singh, Chilliwack, B. C.
Julia B. 46332—Fred R. Davis to P. H. Crane & Bro., Lebanon, Ind.
Julia B. 46332—P. H. Crane & Bro. to Hattie K. Edwards, Three Rivers, Mich.
June-Belle of Glen Rose 69113—Fred C. Clow to Charles W. Taylor, New Lisbon, Wis.
June El Moore 53210—George A. Bridge to M. A. Ryan, Batavia, N. Y.
June of Elmshade 84084—Albert Ludders to Wichern Bros., Baraboo, Wis.
June Rambler of Sunnyside 59084—Frank W. Doran to C. Conkle, Layland, Ohio.
Kaloolah's Maid 2d 60496—Lon Carr to Clayton Shriver, Worthington, Ohio.
Kate of Kewaunee 92736—Charles Ihlenfeld to Henry J. Ihlenfeld, Luxembourg, Wis.
Kate Oweenee 86734—J. H. Epps to W. P. Shipley, Jonesboro, Tenn.
Katharine's King Masher's Queen 88378—A. H. Long to A. L. French, Jacksonville, Ill.
Katherine of Birchwood 44468—M. L. Welles to Henry Lehmann, Juneau, Wis.
Kathleen of Arnott 92073—Jens Arnbal to H. P. Hansen, Albert Lea, Minn.
Katie of Harmony 57821—D. E. Prouty, Jr. to Dallas E. Prouty, Fort Ann, N. Y.
Katren of Kewaunee 94389—Charles Ihlenfeld to Henry J. Ihlenfeld, Luxembourg, Wis.
Keewatin 52963 (Imp.)—John Cramer, Jr. to Joe Cramer, Menomonie, Wis.
King Edward's Queen Guin 22085—W. S. Stooksberry to W. F. Stooksberry & Son, Elkton, Ohio.
King Jame's Beauty 69402—A. C. Ramseyer to W. E. Wright, Akron, Ohio.
King Masher's Laddie's Beauty of Baltic 77550—Miller & Conkle to A. C. Ramseyer, Smithville, Ohio.
King Regent's Fanny of Allenwood 2d 73637—C. C. Allen to H. W. Griswold, West Salem, Wis.
King's Cora of A. D. F. 64601—C. C. Moore to R. S. Woodruff, New Havenm, Conn.
King's Kelso of Maple Ridge Farm 86299—W. E. Ellenberger to A. C. Ramseyer, Smithville, Ohio.
King's Linda 42398—T. E. Brinker to Homer Williams, Lisbon, Ohio.
Kitty Clover of Locust Lane 94469—Est. John Killinger to A. T. Herd, New Hope, Pa.
Kitty of Ore Hill 71293—Dale E. Rundell to Rob R. McNagny, Columbia City, Ind.
La Belle of Glen-Rose 73392—Fred C. Clow to Charles W. Taylor, New Lisbon, Wis.
Laddie's Alpha of Maple Ridge Farm 88095—W. E. Ellenberger to A. C. Ramseyer, Smithville, Ohio.
Laddie's Alpha of Maple Ridge Farm 88095—A. C. Ramseyer to Floyd Robinson, Shreve, Ohio.
Laddie's Janette to Maple Ridge Farm 88093—W. E. Ellenberger to A. C. Ramseyer, Smithville, Ohio.
Laddie's Marguerite of Maple Ridge Farm 88094—W. E. Ellenberger to A. C. Ramseyer, Smithville, Ohio.
Laddie's Marguerite of Maple Ridge Farm 88094—A. C. Ramseyer to Anton Faulhaber, Mentor, Ky.
Laddie's Pride 76512—A. C. Ramseyer to A. Spungin, East Greenwich, R. I.
Laddie's Pride 76512—A. Spungin to Joseph E. Fletcher, East Greenwich, R. I.
Lady Alpha 35129—Daniel Ramseyer to C. C. Stansberger, Navarre, Ohio.
Lady Arcady of Angra 87566—E. L. Bartlett to E. Bartlett, Walnut, Kans.
Lady Bella Grove 40424—Mrs. Annie E. Tilden to Charles Moeser, Silverton, Ohio.
Lady Blanche of the Glen 94341 (Imp.)—C. W. Barron to J. C. Trees, Mars, Pa.
Lady Byng of Brookside 92676—D. H. Skinner to H. E. & N. C. Frink Charlotte, Vt.
Lady C. of Mara Alva 92264—A. C. Ramseyer to Thurman Miller, Baltic, Ohio.
Lady Erminia 67102—Miller & Conkle to A. C. Ramseyer, Smithville, Ohio.
Lady Flora II. of Le Briquet 94549—F. S. Peer to F. L. Ames, North Easton, Mass.
Lady Glenwood of Tristram Farm 83942—W. K. Coffin to Tristram Farm Co., Eau Claire ,Wis.
Lady Grace of Maplecrest 39210—Fred R. Davis to P. H. Crane & Bro., Lebanon, Ind.
Lady Grace of Maplecrest 39210—L. H. Crane & Bro. to Hattie K. Edmands, Three Rivers, Mich.
Lady Grace's Tessibel 78053—Edward Halsey to Charles Hornburg, Ira, N. Y.
Lady Haig of Brookside 92675—D. H. Skinner to C. C. & H. W. Hubbard, Saint Albans, Vt.
Lady Hester of Rozel Farm 94064 (Imp.)—Charles L. Hill & Son to F. K. Babson, Chicago, Ill.
Lady Justina of Locust Lane 94468—Est. John Killinger to A. T. Herd, New Hope, Pa.
Lady Lou of Maple Farm 86949—Ransom & Devilbiss to Robert & Dan Glidden, Homewood, Kans.
Lady Masher of Tristram Farm 62757—W. K. Coffin to Tristram Farm Company, Eau Claire, Wis.
Lady Monarch of Tristram Farm 83945—W. K. Coffin to Tristram Farm Company, Eau Claire, Wis.
Lady Naftel of Mara Alva 85060—Forest S. Schaffer to A. C. Ramseyer, Smithville, Ohio.
Lady Naftel of Mara Alva 85060—A. C. Ramseyer to F. E. Gardner, New London, Ohio.
Lady Atwood's Dairy 80332—J. C. Haartz to W. J. Brown, Detroit, Mich.
Lady of Eastlawn 90836—A. G. Cobourn to H. C. & E. B. McCamon, Lisbon, Wis.
Lady of Eastlawn 90836—H. C. & E. B. McCamon to J. W. Rice, Harmonsburg, Pa.
Lady of Les Reines 94349 (Imp.)—C. W. Barron to J. C. Trees, Mars, Pa.
Lady of Rocque Balan 94102 (Imp.)—C. W. Barron to F. L. Ames, North Easton, Mass.
Lady of Rosewood 94334 (Imp.)—Charles L. Hill & Son to Mrs. Annie E. Tilden, Delavan, Wis.
Lady of Yeksahurst 74272—A. O. Oleson to A. P. Bean, Vesper, Wis.
Lady Peer's Darling 94275 (Imp.)—Charles L. Hill & Son to Purdue University, LaFayette, Ind.
Lady Phyllis of Brookside 93078—D. H. Skinner to H. E. & N. C. Frink, Charlotte, Vt.
Lady Roberts of Tristram Farm 55497—W. K. Coffin to Tristram Farm Company, Eau Claire, Wis.
Lady Royal of Brookside 93079—D. H. Skinner to C. C. & H. W. Hubbard, Saint Albans, Vt.
Lady's Grace of Valleyview 82942—A. C. Ramseyer to G. Bernard Fenwick, Glyndon, Md.
Ladyship II. of St. Catherine 94263 (Imp.)—Charles L. Hill & Son to Purdue University, LaFayette, Ind.
Lady's Hope of Maple Hill 2d 85065—Fruit Bros. to Clyde Fruit, Waukesha, Wis.
Lady's Lass of Maple Hill 53123—Fruit Bros. to Clyde Fruit, Waukesha, Wis.
Lady's Last Rose of Maple Hill 77636—Fruit Bros. to Clyde Fruit, Waukesha, Wis.
Lady's Pride of Oaks Farm 94414 (Imp.)—C. W. Barron to Preston Herbert, Briarcliff Manor, N. Y.
Lady Suke of Willowdale 27349—George A. Bridge to M. A. Ryan, Batavia, N. Y.
Lady Tesla of Bon Ayre 88711—Ward J. Ramseyer to A. Spungin, East Greenwich, R. I.
Lady Trix of Bon Ayre 90135—Ward J. Ramseyer to A. Spungin, East Greenwich, R. I.
Lady Valentine of Carteret II. 94098 (Imp.)—C. W. Barron to F. L. Ames, North Easton, Mass.
Lady Violet of Oaks Farm 94380 (Imp.)—C. W. Barron to Fred B. Rice, Peterboro, N. H.
La Grande of Shadynook 86655—Emil C. Anderson to C. O. Rouse, Lakefield, Minn.
La Grande's Princess of Shadynook 66941—Emil C. Anderson to C. O. Rouse, Lakefield, Minn.
Lake Shore Countess 68839—Edward E. Clausing to J. R. Love, Waukesha, Wis.
Lake Shore Jane 77801—Edward E. Clausing to J. R. Love, Waukesah, Wis.
Lake Shore Stella 66321—Edward E. Clausing to J. R. Love, Waukesha, Wis.
Lake Shore Vesta 94460—Edward E. Clausing to J. R. Love, Waukesah, Wis.
Lake Shore Vesta 2d 94461—Edward E. Clausing to J. R. Love, Waukesha, Wis.
Lalla C's Ruth 51970—A. C. Ramseyer to J. H. Silvis, Greensburg, Pa.
Lalla's Beauty of Mara Alva 94082—A. C. Ramseyer to A. J. Shisler, Smithville, Ohio.
Lamar's Cactus Blossom 73794—George W. Peterson to Charles Peterson, Gilbert, Ariz.
Lamar's Dandelion of Briar Rose 81727—George W. Peterson to Charles Peterson, Gilbert, Ariz.
La Marselaise of Corneilles 94259 (Imp.)—Charles L. Hill & Son to Purdue University, LaFayette, Ind.
La Moissonneuse 94294 (Imp.)—Charles L. Hill & Son to H. C. Adams, Algona, Iowa.
Landes Beauty III. 94332 (Imp.)—Charles L. Hill & Son to Mrs. Annie E. Tilden, Delavan, Wis.
Larkfield Buttercup 46055—A. J. Shisler to A. C. Ramseyer, Smithville, Ohio.
Larkfield Buttercup 46055—A. C. Ramseyer to Daniel Ramseyer, Smithville, Ohio.
Lassie II. of Paradise 94313 (Imp.)—Charles L. Hill & Son to Mrs. Annie E. Tilden, Delavan, Wis.
Lassie of Shadynook 89252—Emil C. Anderson to C. O. Rouse, Lakefield, Minn.
Latona of the Vauquiedor 94277 (Imp.)—Charles L. Hill & Son to J. F. Davis, Livingston, Wis.
Laura Elizabeth's Beauty 85241—H. W. Wigman to A. C. Ramseyer, Smithville, Ohio.
Laura Elizabeth's Beauty 85241—A. C. Ramseyer to G. Bernard Fenwick, Glyndon, Md.
Laura Elizabeth's Beauty 85241—G. Bernard Fenwick to R. Emory Warfield, Timonium, Md.
Laura of Tristram Farm 53726—W. K. Coffin to Tristram Farm Company, Eau Claire, Wis.
Laurel Green Mar 76663—C. H. Day to Harry A. Jones & Bro., Frederickstown, Pa.
La Vanne of Knollcrest 35424—George A. Bridge to M. A. Ryan, Batavia, N. Y.
Ledyard's Pansy 47762—Otto W. Post to G. W. Wilder, Colton, Calif.
Legacy of Bon Ayre 85073—H. W. Wigman to Fred C. Holbeck, Long Lake, Mich.
Le Geles May IX. 94303 (Imp.)—Charles L. Hill & Son to Mrs. Annie E. Tilden, Delavan, Wis.
Leila of Inverness 92831—A. W. & R. O. Hargrave to A. W. Hargrave, Ripon, Wis.
Lena of Mapleleaf 52054 (Imp.)—F. S. Knapp to Wilkins & Hill, Platteville, Wis.
Leota of East View 73123—B. D. Phenix to B. D. & D. J. Phenix, Bradford, Ill.
Les Dunes Medora 94329 (Imp.)—Charles L. Hill & Son to Mrs. Annie E. Tilden, Delavan, Wis.
Les Sages Buttercup III. 94373 (Imp.)—C. W. Barron to Fred B. Rice, Peterboro, N. H.
Les Sages Gold Drop 94347 (Imp.)—C. W. Barron to J. C. Trees, Mars, Pa.
Les Sages Jeannette II. 94371 (Imp.)—C. W. Barron to Fred B. Rice, Peterboro, N. H.
Le Vee's Buttercup's Fancy 94276 (Imp.)—Charles L. Hill & Son to L. C. Johnson, Richland Center, Wis.
Le Vee's Buttercup's Valentine 94227 (Imp.)—C. W. Barron to William E. Beaman, Cornish, N. H.
Lida Frostbitten of Longlane Farm 66558—F. A. Waffle to C. L. Frederick, Copley, Ohio.
Lida of Plum Grove 51523—J. W. Rice to Isaac E. Emerson, Lutherville, Md.
Lida's Surprise of Longland Farm 83745—F. A. Waffle to C. L. Frederick, Copley, Ohio.
Liddie of Kewaunee 66415—Charles Ihlenfeld to Henry Ihlenfeld, Luxembourg, Wis.
Lillian Glenwood's Jenny 54376—Est. J. D. McAllister to George O. Lucia, Green Bay, Wis.
Lillian of Cedar Hill 46517—Nelson G. Dungan to Christian Broderson, Shrewsbury, N. J.
Lillian of High Rock 2d 66067—Est. E. S. Thomas to Frank Gerhard, Niantic, Conn.
Lillian's Pride of Mara Alva 89632—A. J. Schrock to A. C. Ramseyer, Smithville, Ohio.
Lillian's Pride of Mara Alva 89362—A. C. Ramseyer to Daniel Ramseyer, Smithville, Ohio.
Lillie of Kewaunee 60198—Charles Ihlenfeld to Henry J. Ihlenfeld, Luxembourg, Wis.
Lillie's Lady May of Mara Alva 81019—A. C. Ramseyer to Daniel Ramseyer, Smithville, Ohio.
Lilly of Southern Slope 80677—A. C. Ramseyer to W. J. Royer, Orrville, Ohio.
Lil II. of Clovelly 94096 (Imp.)—C. W. Barron to F. L. Ames, North Easton, Mass.
Lils' Charm of Petit Val 94245 (Imp.)—Charles L. Hill & Son to Egypt Mills Guernsey Club, Cape Girardeau, Mo.
Lily Ella's Butter Cup of Bonnie Brae 94463—A. Remington to M. T. Jensen, Elk Mound, Wis.
Lily II. of La Villiaze 53765 (Imp.)—F. B. Rundell & R. Nicholson to J. C. Hill, Platteville, Wis.
Lily of Mount Rib 75009—B. L. Rundell to H. L. Lowe, Strum, Wis.
Lily of Shadynook 66938—Emil C. Anderson to C. O. Rouse, Lakefield, Minn.

Lily of Spruceholm 71626—H. E. Whitmore to J. A. McSloy, St. Catharines, Ont.
Lily of Two Rivers 85496—H. R. Mosely to Harry W. Lewis, Winneconne, Wis.
Lily R. of Fond du Lac 71091—B. F. Sheridan to F. J. Rueping, Fond du Lac, Wis.
Lily Rose of Maple Hill 76842—Fruit Bros. to Clyde Fruit, Waukesha, Wis.
Lily's Golden Glow 82155—J. S. Govin to G. A. Brunstad, Chippewa Falls, Wis.
Lily's Merrymaid of Pleinmont 94361 (Imp.)—C. W. Barron to John McCormack, Noroton, Conn.
Linden Home Lass of Riverside 93572—Metropolitan Church Association, to R. C. Davidson, West Point, Ga.
Linden Lad's Goldie 94146—C. E. Polley to C. A. Totten, Sharpsville, Pa.
Linden Lad's Midget 94145—C. E. Polley to C. A. Totten, Sharpsville, Pa.
Lisle's Lily of Mara Alva 68107 (Imp.)—A. C. Ramseyer to W. E. Wright, Akron, Ohio.
Little Glory of Hawthorn 87800—J. R. Love & Son to Harry Herman, Sparta, Wis.
Little Lady of Woodland Farm 75075—Fred D. Davis to P. H. Crane & Bro., Lebanon, Ind.
Little Lady of Woodland Farm 75075—P. H. Crane & Bro. to F. F. & L. L. Johnson, Russiaville, Ind.
Little Sib's Preel 61035—Fred Seapert & Sons to H. J. Hall, Cortland, Ohio.
Little Sib's Preel 61035—H. J. Hall to Gara M. Proctor, Corry, Pa.
Lizette Fern 77788—H. A. Hobbs to I. L. & R. C. Robbins, Eau Claire, Wis.
Lmyra 71314—A. W. Rush to R. Z. Leasure, La Cygne, Kans.
Lola of Inverness 66294—A. W. & R. O. Hargrave to A. W. Hargrave, Ripon, Wis.
Lolita of Fairview 61120—Otto W. Post to G. W. Wilder, Colton, Cal.
Longview Pride 87809—H. W. Wigman o A. C. Ramseyer, Smithville, Ohio.
Longview Pride 87809—A. C. Ramseyer to G. Bernard Fenwick, Glyndon, Md.
Longview Red 90093—H. W. Wigman to A. C. Ramseyer, Smithville, Ohio.
Longview Red 90093—A. C. Ramseyer to A. Bernard Fenwick, Glyndon, Md.
Loraine of Mill Run 92305—T. E. Brinker to H. C. & E. B. McCamon, Lisbon, Ohio.
Loraine of Mill Run 92305—H. C. & E. B. McCamon, to J. W. Rice, Harmonsburg, Pa.
Lord's Flower of the Loop 84563—W. E. Fisher to Elton W. Morgan, Cato, Wis.
Lorna of Bon Ayre 88755—A. C. Ramseyer to G. Bernard Fenwick, Glyndon, Md.
Lornette of Grenwode 92090—E. R. Whitcomb to Basse Bros., Milwaukee, Wis.
Lorraine of Forest Lodge 86958—Roy C. Buzzell to W. W. Marsh, Waterloo, Ia.
Lotina Gypson 39378—John F. Bloom to Ware Shoals Manufacturing Co., Ware Shoals, S. C.
Lottie of Hillside 92749—F. S. Knapp to Wilkins & Hill, Platteville, Wis.
Lottie's Norma 90951—C. Edward Blank to A. C. Ramseyer, Smithville, Ohio.
Lottie Taylor 49124—J. Z. Green to L. T. Marsh, Marshville, N. C.
Louise of Haddon 76535—E. T. Gill to Henry W. Leeds, Westville, N. J.
Louise of Warsaw 92041—Slocum Bros. to George W. Fisher, Warsaw, N. Y.
Louise Topaz of Shadyside 85861—J. W. Rice to H. C. McCamon & Son, Lisbon, Ohio.
Louise Topsy of Shadyside 85861—H. C. McCamon & Son to G. H. Hibberd, New Windsor, Md.
Lousetta 59444—B. D. Phenix to B. D. & D. J. Phenix, Bradford, Ill.
Lucella of Bon Ayre 91560—H. W. Wigman to Fred C. Holbeck, Long Lake, Mich.
Lucille of Elmdale 54653—Est. George A. Bartlett to S. McL. Buckingham, Watertown, Conn.
Lucky Girl of Maple Hill 89870—Fruit Bros. to Clyde Fruit, Waukesha, Wis.
Lucy of Maplelawn 48082 (Imp.)—F. B. Rundell & R. Nicholson to Ed. Parker, Patch Grove, Wis.
Lucy's Pride of Mara Alva 85053—A. C. Ramseyer to G. Bernard Fenwick, Glyndon, Md.
Lucy's Pride of Mara Alva 85053—G. Bernard Fenwick to R. Emory Warfield, Timonium, Md.
Luna's Beauty of Bonnie Brae 71312—Lake Remington to M. T. Jensen, Elk Mound, Wis.
Lydia of Arnott 79756—Otteson & Arnbal to Jens Arnbal, Albert Lea, Minn.
Lynchmere Daisy 2d 94084 (Imp.)—C. W. Barron to F. L. Ames, North Easton, Mass.
Lynette Glenwood 80063—A. W. Ruch to F. A. Leasure, La Cynge, Kans.
Lynette Maid of Inverness 66290—A. W. & R. O. Hargarve to A. W. Hargrave, Ripon, Wis.
Mabel of Oaks Farm 94111 (Imp.)—C. W. Barron to F. L. Ames, North Easton, Mass.
Mabel of Shadyside 80113—J. W. Rice to H. C. McCamon & Son, Lisbon, Ohio.
Mabel of Shadyside 80113—H. C. McCamon & Son to G. H. Hibberd, New Windsor, Md.
Mac's Blossom 2d 47330—Fruit Bros. to Clyde Fruit, Waukesha, Wis.
Madame Du Barry of Peaceful Vista 91955—J. C. Haartz to W. J. Brown, Detroit, Mich.
Maes Mawr Alfreda 64582—Harry H. Brown to Carl Ritland, Chippewa Falls, Wis.
Maggie Johnson of Bonny Lea Farm 88063—Alfred Anderson to Rollin J. Anderson, Holton, Mich.
Maggie of Algan Corners 94022—Carl A. Hole to Matt Domaszek, Amherst Junction, Wis.
Maggie of Four Pine 94068 (Imp.)—Charles L. Hill & Son to F. K. Babson, Chicago, Ill.
Maggie of Kewaunee 73938—Charles Ihlenfeld to Henry Ihlenfeld, Luxembourg, Wis.
Maida of Shadynook 72357—Emil C. Anderson to C. O. Rouse, Lakefield, Mich.
Maidie's Marian of Inverness 58943—A. W. & R. O. Hargrave to A. W. Hargrave, Ripon, Wis.
Maid of Woodland Farm 75077—Fred R. Davis to P. H. Crane & Bro., Lebanon, Ind.
Maid of Woodland Farm 75077—P. H. Crane & Bro. to F. F. & L. L. Johnson, Russiaville, Ind.
Mapledale's Jennette 91810—F. H. & F. A. Roper to Fred H. Roper, Owego, N. Y.
Mapledale's Maggie 90851—Frank A. Roper to Fred H. Roper, Owego, N. Y.
Mapledale's May Queen 69785—F. H. & F. A. Roper to Frank A. Roper, Washington, D. C.
Maple Glen Molly Pitcher 74771—C. C. Moore to R. S. Woodruff, New Haven, Conn.
Maple Hill's Lily 79468—Fruit Bros. to Clyde Fruit, Waukesha, Wis.
Maple Ridge Aurora 2d 64868—H. J. Hall to The White Water Creamery Co., Connersville, Ind.
Maple Ridge Aurora 2d 64868—H. L. Griffith to H. J. Hall, Cortland, Ohio.
Maple Ridge Eva 64867—H. L. Griffith to H. J. Hall, Cortland, Ohio.
Maple Ridge Eva 64867—H. J. Hall to The White Water Creamery Co., Connersville, Ind.
Maple Ridge Mildred 64866—H. L. Griffith to H. J. Hall, Cortland, Ohio.
Maple Ridge Mildred 64866—H. J. Hall to S. C. Grossmyer, Hartville, Ohio.
Marais Rosie of Mara Alva 93203—A. C. Ramseyer to Loudoun County Breeders' Ass'n., Purcellville, Va.
Marais Rosie of Mara Alva 93203—Loudoun County Breeders' Ass'n to Robert N. Rhodes, Broadway, Va.
Marcia of Pinehurst 2d 19634—Emil C. Anderson to C. O. Rouse, Lakefield, Minn.
Marcia of Shadynook 86653—Emil C. Anderson to C. O. Rouse, Lakefield, Minn.
Marcia of Tristram Farm 90961—W. K. Coffin to Tristram Farm Company, Eau Claire, Wis.
Mardi's Linda 46295—Edward L. Loberg, to William S. Loberg, Amherst Junction, Wis.
Marias Glenwood 3d 39018—J. H. Laney & Son to C. J. & W. A. Connell, Colgate, Wis.
Marie Antoinette of Peaceful Vista 91956—J. C. Haartz to W. J. Brown, Detroit, Mich.
Marie Cook 61219—W. K. Coffin to Tristram Farm Company, Eau Claire, Wis.
Marie G. 46522—Fred R. Davis to P. H. Crane & Bro., Lebanon, Ind.
Marie II. of Quesanrd 94241 (Imp.)—Charles L. Hill & Son to J. F. Davis, Livingston, Wis.
Marie of St. Briocq 94224 (Imp.)—C. W. Barron to Charles W. Curtis, Marlboro, Mass.
Marie of the Coudre 93869 (Imp.)—Charles L. Hill & Son to George P. Grout, Nickerson, Minn.
Marie's Lucille of Woodland Farms 70509—Fred R. Davis to P. H. Crane & Bro., Lebanon, Ind.
Marie's Pet of Pleasant View Farm 88912—C. S. Ramseyer to Daniel Ramseyer, Smithville, Ohio.
Marie's Pet of Pleasant View Farm 88912—Daniel Ramseyer to A. Spungin, East Greenwich, R. I.
Marjean 79342—A. W. Rush to Jess Mitchell, Boicourt, Kans.
Martha of Bon Ayre 85057—A. C. Ramseyer to F. G. Comins, East Greenwich, R. I.
Martha of Bon Ayre, 85057—F. G. Comins to Mrs. R. G. Hazard, Peace Dale, R. I.
Martha Rose 51414—John F. Bloom to Mrs. Joel Ross, Oshkosh, Wis.
Martha Washington of Pleasnt View Farm 69944—Carl B. Hemingway to Earl Hemingway, Sodus, Mich.
Martie of Inverness 76340—A. W. & R. O. Hargrave to A. W. Hargrave, Ripon, Wis.
Martita of Evenmar 38809—George W. Peterson to Charles Peterson, Gilbert, Ariz.
Marvel of Idlehurst 73526—C. D. Benack to J. T. Harness, Neenah, Wis.
Maryann of Kewaunee 73939—Charles Ihlenfeld to Henry J. Ihlenfeld, Luxembourg, Wis.
Mary Belle of Brookside 66807—J. W. Rice to Isaac E. Emerson, Lutherville, Md.
Maryetta's Rose of Evergreen 82999—A. C. Ramseyer to Thurman Miller, Baltic, Ohio.
Mary Nerio's Granddaughter 49383—R. Malcolm Graham to Merickel & Nelson, Eagle Bend, Minn.
Mary of Elsonore 89887—A. C. Ramseyer to A. Spungin, East Greenwich, R. I.
Mary of Maplelawn 56287—F. B. Rundell & R. Nicholson to A. R. Duren, Lone Rock, Wis.
Mary of Mapleleaf 52051 (Imp.)—F. S. Knapp to Wilkins & Hill, Platteville, Wis.
Mascot's Honoria of Mara Alva 83933—H. T. Boyd to J. A. B. Boyd, Chester, S. C.
Masher's Beauty of Garrattsville 79273—George B. Myers to J. E. Thurston, New Lisbon, N. Y.
Masher's Bell of Garrattsville 79272—George B. Myers t oJ. E. Thurston, New Lisbon, N. Y.
Masher's Pride of Garratsville 94546—George B. Myers to J. E. Thurston, New Lisbon, N. Y.
Matooka's Rose of Evergreen 83003—A. C. Ramseyer to G. Bernard Fenwick, Glyndon, Md.
Maude of Idlehurst 88169—C. D. Benack to J. T. Harness, Neenah, Wis.
Maude's Red Rose of Inverness 88441—Alex Macdonald to W. L. Miles, Marion, S. C.
Maudette to the Villa Bandu 94225 (Imp.)—C. W. Barron to William E. Beaman, Cornish, N. H.
Maud of Kewaunee 94930—Charles Ihlenfeld to Henry J. Ihlenfeld, Luxembourg, Wis.
Maud of Maplelawn 47334 (Imp.)—Wilkins & Hill to A. P. Bean, Vesper, Wis.
Maud of Scan 43844—Harvey A. Hawks to Amsy Kime, Goshen, Ind.
May Bay 41189—Otto W. Post to G. W. Wilder, Colton, Calif.
Mayblossom of Roussaillerie 94262—Charles L. Hill & Son to J. F. Davis, Livingston, Wis.
May King's Comtesse 79301—J. C. Sonda to A. S. Bell, West Alexander, Pa.
May King's Famous Rose 56428—H. L. Griffith to H. J. Hall, Cortland, Ohio.
May King's Famous Rose 56428—H. J. Hall to W. S. Newman, Jefferson, Ohio.
May King's Fanny 80146—J. C. Sonda to A. S. Bell, West Alexander, Pa.
May King's Laddie's Janette 94478—H. J. Hall to J. W. Rice, Harmonsburg, Pa.
May King's Lady Alice 79988—J. C. Sonda to A. S. Bell, West Alexander, Pa.
May King's Lady of Hedgelawn 85891—H. J. Hall to Gara M. Proctor, Corry, Pa.
May King's Questa Bloom 88379—A. H. Long to A. L. French, Jacksonville, Ill.
May Laurel's Clara 86416—Wayne A. Munn to C. E. Fruit, Waukesha, Wis.
May of Cress Lawn 71116—J. C. Sonda to A. C. Ramseyer, Smithville, Ohio.
May of Cress Lawn 71116—A. C. Ramseyer to Ward J. Ramseyer, Smithville, Ohio.
May of Kewaunee 86658—Charles Ihlenfeld to Henry J. Ihlenfeld, Luxembourg, Wis.
May Peach of Peach Ridge 77822—Roy H. Parrot to W. J. Royer, Orrville, Ohio.
May Peach of Peach Ridge 77822—W. J. Royer to A. C. Ramseyer, Smithville, Ohio.
Maypole of St. Catherine 94280 (Imp.)—Charles L. Hill & Son to Egypt Mills Guernsey Club, Cape Girardeau, Mo.
May Queen of Allenwood 82337—C. C. Allen to H. W. Griswold, West Salem, Wis.
May Queen of Plain View 83154—Miller & Conkle to A. C. Ramseyer, Smithville, Ohio.
May Rose of the Belles 94352 (Imp.)—C. W. Barron to J. C. Trees, Mars, Pa.
May Rose of the Ridge 80771—Est. George E. Halt to Mrs. Demis A. Halt, Plymouth, Ind.
May Rose of the Square 94244 (Imp.)—Charles L. Hill & Son to W. W. Marsh, Waterloo, Iowa.
May's Buttercup of Shadynook 87564—Emil C. Anderson to C. O. Rouse, Lakefield, Minn.
May's Uter 77912—F. H. & F. S. Roper to Fred A. Roper, Owego, N. Y.
Meadow-Gold Mabel 90329—A. C. Rasmeyer to F. G. Comins, East Greenwich, R. I.
Meadow-Gold Mabel 90329—F. G. Comins to Mrs. R. G. Hazard, Peace Dale, R. I.
Meadow-Gold Maiden 90332—A. C. Ramseyer to F. G. Comins, East Greenwich, R. I.
Meadow-Gold Maiden 90332—F. G. Comins to Mrs. R. G. Hazard, Peace Dale, R. I.
Meadow-Gold Marie 90333—A. C. Ramseyer to F. G. Comins, East Greenwich, R. I.
Meadow-Gold Marie 90333—F. G. Comins to Mrs. R. G. Hazard, Peace Dale, R. I.
Meadow-Gold Minnie 90334—A. C. Ramseyer to F. G. Comins, East Greenwich, R. I.
Meadow-Gold Minnie 90334—F. G. Comins to Mrs. R. G. Hazard, Peace Dale, R. I.
Meadow-Gold Olive 90331—A. C. Ramseyer to F. G. Comins, East Greenwich, R. I.
Meadow-Gold Olive 90331—F. G. Comins to Mrs. R. G. Hazard, Peace Dale, R. I.
Meadow-Gold Rosebud 90328—A. C. Ramseyer to F. G. Comins, East Greenwich, R. I.
Meadow-Gold Rosebud 90328—F. G. Comins to Mrs. R. G. Hazard, Peace Dale, R. I.
Medora II. of the Bigard 94265 (Imp.)—Charles L. Hill & Son to Egypt Mills Guernsey Club, Cape Girardeau, Mo.
Melissa of Mill Run 90981—T. E. Brinker to H. C. & E. B. McCamon, Lisbon, Ohio.
Melissa of Mill Run 90981—H. C. & E. B. McCamon to J. W. Rice, Harmonsburg, Pa.
Mertie El Moore 46302—George A. Bridge to M. W. Ryan, Batavia, N. Y.
Merton Hay Breeze 2d 32480 (Imp.)—Driskel Bros. to H. E. Talbot, Xenia, Ohio.
Mielles Rosie II. 94103 (Imp.)—C. W. Barron to F. L. Ames, North Easton, Mass.
Mignonette Cream II. 94343 (Imp.)—C. W. Barron to J. C. Trees, Mars, Pa.
Mignonette of the Lohiers 94264 (Imp.)—Charles L. Hill & Son to J. F. Davis, Livingston, Wis.
Mignonette Princess 94226 (Imp.)—C. W. Barron to William E. Beaman, Cornish, H. H.
Mignon's Star 40386 (Imp.)—Charles O. Govin to C. B. Collins, Exeland, Wis.
Mildred of Eastlawn 90838—A. G. Cobourn to D. J. Cobourn, Greenford, Ohio.
Millie's Stockholder 88415—Ralph McMillan to W. J. Royer, Orrville, Ohio.
Millie's Stockholder 88415—W. J. Royer to Emmet Steiner, Orrville, Ohio.
Millie's Stockholder 88415—Emmet Steiner to A. C. Ramseyer, Smithville, Ohio.
Minim of the Vauxbelets 94336 (Imp.)—Charles L. Hill & Son to Mrs. Annie E. Tilden, Delavan, Wis.

Minna of Inverness 66293—A. W. & R. O. Hargrave to A. W. Hargrave, Ripon, Wis.
Minnie of the Belles 94228 (Imp.)—C. W. Barron to William E. Beaman, Cornish, N. H.
Minnie Sharp 94110 (Imp.)—C. W. Barron to F. L. Ames, North Easton, Mass.
Miranda of Mapleton's Granddaughter 50083—J. H. D. Whitcomb to Ernest G. Howes, Cohasset, Mass.
Miriam of Walnut Grove 40170—R. H. Ferguson to William J. Haines, Chestnut Hill, Pa.
Miss Alice R 83672—B. L. Rundell to Robert Zengerlie, Stillwater, Minn.
Miss Daisy II. of the Videclins 94354 (Imp.)—C. W Barron to J. C. Trees, Mars, Pa.
Miss Fanny Raymond 87086—A. C. Ramseyer to S. N. Root, Landisville, Pa.
Miss Gillette of Edgewater 66924—F. G. Benham to E. J. Outhouse, Canandaigua, N. Y.
Miss Jane of Linden Lodge 87877—A. P. Bean to George Koehn, Dorchester, Wis.
Miss Lily of Fern Hill 85663—John Cramer, Jr. to Walter Alexander, Wausau, Wis.
Miss Mary Excelsior 90359—Wallace Turner to Chauncey M. Turner, Schyuler Falls, N. Y.
Miss Maybelle Excelsior 80347—Wallace Turner to Chauncey M. Turner, Schulyer Falls, N. Y.
Miss May Excelsior 82022—Wallace Turner to Chauncey M. Turner, Schuyler Falls, N. Y.
Miss Molly of Mapledale 90852—F. H. & F. A. Roper to Fred H. Roper, Owego, N. Y.
Miss Nellie of Paradise 94315 (Imp.)—Charles L. Hill & Son to Mrs. Annie E. Tilden, Delavan, Wis.
Miss Ophelia of Bon Ayre 89328—A. C. Ramseyer to G. Bernard Fenwick, Glyndon, Md.
Miss Virgilia 64052—W. K. Coffin to Tristram Farm Company, Eau Claire, Wis.
Miss Virginia of Oakland 90769—J. I. Hereter to Arthur Roberts, McKnightstown, Pa.
Missy of Prairie Side 39963—F. H. & F. A. Roper to Fred H. Roper, Owego, N. Y.
Mohawk Buttercup 94156—R. A. J. Hewat to Arthur D. Potter, Greenfield, Mass.
Mohawk Conquerer's Violet 94157—R. A. J. Hewat to Arthur D. Potter, Greenfield, Mass.
Mohawk Lady 89674—R. A. J. Hewat to Arthur D. Potter, Greenfield, Mass.
Mohegan Belle of Glenburnie 58830—Est. George A. Bartlett to S. McL. Buckingham, Watertown, Conn.
Moira Butter Queen 38818—E. A. Rutenber to Sam H. Smith, Logansport, Ind.
Moira Butter Queen 38818—Sam H. Smith to Fred R. Davis, Frankfort, Ind.
Moira Rose of Crane Farm 93979—E. A. Rutenber to Sam H. Smith, Logansport, Ind.
Moira Rose of Crane Farm 93979—Sam H. Smith to P. H. Crane & Son, Lebanon, Ind.
Moira Rose of Crane Farm 93979—P. H. Crane & Son to J. E. Johnson, Muncie, Ind.
Mollie of Kinsman 50845—H. J. Hall to The White Water Creamery Co., Connersville, Ind.
Mollie of Village Farm 94477—H. J. Hall to J. W. Rice, Harmonsburg, Pa.
Molly Glenwood of Inverness 42707—A. W. & R. O. Hargrave to A. W. Hargrave, Ripon, Wis.
Molly Nance 82864—S. M. Cook & P. L. Lasher to Percy L. Lasher, Middle Granville, N. Y.
Molly of Kewaunee 64936—Charles Ihlenfeld to Henry J. Ihlenfeld, Luxembourg, Wis.
Molly II. of Les Portelettes 94320 (Imp.)—Charles L. Hill & Son to Charles Rodgers, Madison, Ind.
Molly's Perfection 2d 94093 (Imp.)—C. W. Barron to F. L. Ames, North Easton, Mass.
Mona of Inverness 55313—A. W. & R. O. Hargrave to A. W. Hargrave, Ripon, Wis.
Mona of St. Croix 46673 (Imp.)—E. Huser to E. Huser & Son, Cumberland, Wis.
Mona's Bonny Lassie 68969—E. Huser to E. Huser & Son, Cumberland, Wis.
Morning Glory of Willow Branch 30712—Mrs. R. C. Holcomb to W. H. Colvin, Glenview, Ill.
Mousette de l'Islet 47902 (Imp.)—N. G. Millard to B. N. Millard, Ithaca, N. Y.
Myssie Brown 4th 23055—Fred Goodger to Walter Kuilans, Delavan, Wis.
Nadenio's Beauty 58907—H. J. Hall to H. L. Stauffer, New Holland, Pa.
Nana of Inverness 73092—A. W. & R. O. Hargrave to A. W. Hargrave, Ripon, Wis.
Nancy Blizzard 88375—Fred M. Sager to G. J. Kelly, Sidney, N. Y.
Nancy of Camp Run 81959—A. C. Ramseyer to F. E. Gardner, New London, Ohio.
Nancy of Cedar Hill 84401—Nelson Y. Dungan to Christian Broderson, Shrewsbury, N. J.
Nancy of Forest Lodge 90140—Roy C. Buzzell to W. W. Marsh, Waterloo, Ia.
Nancy of Hill Farm 94319 (Imp.)—Charles L. Hill & Son to Mrs. Annie E. Tilden, Delavan, Wis.
Nancy of Oakhart 91750—M. B. Hart to George B. Gilman, Garden City, Minn.
Nan of Inverness 92830—A. W. & R. O. Hargrave to A. W. Hargrave, Ripon, Wis.
Naoma of Riverview 82876—J. D. Morrison to A. A. McDonald, Potlatch, Idaho.
Naomi of Forest Lodge 86956—Roy C. Buzzell to Joe Cramer, Menomonie, Wis.
Natoma Anetta 2d 79055—Natoma Farm to Fred K. Babson, Hinsdale, Ill.
Natoma Cambria 2d 68420—Natoma Farm to Fred K. Babson, Hinsdale, Ill.
Natoma Etoile d'Or 83265—Natoma Farm to Fred K. Babson, Hinsdale, Ill.
Natoma's Cayloma 2d 44530—Natoma Farm to Fred K. Babson, Hinsdale, Ill.
Natoma's Dolly 50962—Natoma Farm to Fred K. Babson, Hinsdale, Ill.
Natoma's Lady Primrose 69624—Natoma Farm to Fred K. Babson, Hinsdale, Ill.
Natoma's Portia 44529—Natoma Farm to Fred K. Babson, Hinsdale, Ill.
Natoma's Portia 2d 63023—Natoma Farm to Fred K. Babson, Hinsdale, Ill.
Natoma's Rosa 50964—Natoma Farm to Fred K. Babson, Hinsdale, Ill.
Natoma's Sweet Marie 50960—Natoma Farm to Fred K. Babson, Hinsdale, Ill.
Nellie Lee du Colombier 77346 (Imp.)—A. C. Ramseyer to A. Spungin, East Greenwich, R. I.
Nellie of Bonny Lea Farm 88064—Alfred Anderson to Rollin J. Anderson, Holton, Mich.
Nellie of Hartville Guernsey Association 59919—C. D. Schlabach to J. S. Yoder, Wooster, Ohio.
Nellie of Hartville Guernsey Association 59919—J. S. Yoder to A. C. Ramseyer, Smithville, Ohio.
Nellie of Herodale 89497—James H. Beirne to Harold Sheridan, Fond du Lac, Wis.
Nellie II. of North View 94306 (Imp.)—Charles L. Hill & Son to Mrs. Annie E. Tilden, Delavan, Wis.
Nellie IV. of the Clos Batel 94071 (Imp.)—Charles L. Hill & Son to F. K. Babson, Chicago, Ill.
Nellie's Fern 42210—J. D. Morrissey to A. A. McDonald, Potlatch, Idaho.
Nelly II. du Vaugrat 94318 (Imp.)—Charles L. Hill & Son to H. C. Adams, Algona, Iowa.
Nelly of Clara Cooper Farms 64875—E. E. Miller to E. S. Person, Minot, N. Dak.
Nerissa of Forest Lodge 90137—Roy C. Buzzell to W. W. Marsh, Waterloo, Ia.
Nettie of Maplelawn 56286—F. B. Rundell & R. Nicholson to A. A. Bindl, Spring Green, Wis.
New Year's Primrose 2d 19256—Est. J. D. McAllister to George O. Lucia, Green Bay, Wis.
Nicolle's Bella 94322 (Imp.)—Charles L. Hill & Son to H. C. Adams, Algona, Ia.
Niene of Lakeside 25301—John F. Bloom to Ware Shoals Manufacturing Co., Ware Shoals, S. C.
Nina Girl of Village Farm 94117—H. J. Hall to H. L. Stauffer, New Holland, Pa.
Nina of Forest Lodge 90138—Roy C. Buzzell to W. W. Marsh, Waterloo, Ia.
Nina of Inverness 55312—A. W. & R. O. Hargrave to A. W. Hargrave, Ripon, Wis.
Nivelette du Becquet 94338 (Imp.)—Charles L. Hill & Son to Mrs. Annie E. Tilden, Delavan, Wis.
Noble Glenwood of Maple Heights 94494—William M. Jones & Son to Frank E. Swan, Wauwatosa, Wis.
Noble Hulda El Moore 92467—George A. Bridge to M. A. Ryan, Batavia, N. Y.
Noble Julia El Moore 89980—George A. Bridge to M. A. Ryan, Batavia, N. Y.
Noble Lady El Moore 77280—George A. Bridge to M. A. Ryan, Batavia, N. Y.
Noble Minnie El Moore 86698—George A. Bridge to M. A. Ryan, Batavia, N. Y.
Noble Princess El Moore 85748—George A. Bridge to M. A. Ryan, Batavia, N. Y.
Noble Queen El Moore 77281—George A Bridge to M. A. Ryan, Batavia, N. Y.
Noble Regent's Fanny of Allenwood 73636—C. C. Allen to H. W. Griswold, West Salem, Wis.
Noble Sequel's Beauty 70142—Clark & Jackson to O. J. Rochleu, Grand Rapids, Mich.
Noble's Golden Sunbeam 81275—A. P. Bean to H. W. Lowe, Strum, Wis.
Noble's Mollie Bloom 87635—A. P. Bean to B. F. Sheridan, Fond du Lac, Wis.
Noble Speck El Moore 77283—Est. W. J. McCormack to Henry B. & William W. Taylor, Corfu, N. Y.
Noble Thelma El Moore 89979—George A. Bridge to M. A. Ryan, Batavia, N. Y.
Nora of Forest Lodge 90139—Roy C. Buzzell to W. W. Marsh, Waterloo, Ia.
Nora of Penrose 94302 (Imp.)—Charles L. Hill & Son to Mrs. Annie E. Tilden, Delavan, Wis.
Nora of the Gele III. 94304 (Imp.)—Charles L. Hill & Son to Mrs. Annie E. Tilden, Delavan, Wis.
Nora's May King's Polly of Bailey Falls 87254—Bailey Falls Farm to Turner A. Farrow, Fisk, Wis.
Norma Jane 92538—L. H. Morse to G. C. McBane, East Liverpool, Ohio.
Norma May Governess 92720—Edgewater Stock Farm to G. R. Frye, Turtle Lake, Wis.
Noretta's Belle of St. Lawrence 94021—Leonard M. Rowe to H. & H. Lurvey, Dousman, Wis.
Norwood Lady Makefield 31421—Fruit Bros. to Clyde Fruit, Waukesha, Wis.
Nymph of Birchwood 70825—M. L. Welles to F. J. Rueping, Fond du Lac, Wis.
Oakland Starlight 45500—J. I. Hereter to D. Alton Dudderar, New Windsor, Md.
Octavia Princess of the Vauquiedor 94271 (Imp.)—Charles L. Hill & Son to Egypt Mills Guernsey Club, Cape Girardeau, Mo.
Ola of Kirk Meadows 86306—E. M. Kirkpatrick to Joseph W. Darrows, Schuylerville, N. Y.
Old Elms Duchess 93080—J. G. Sherman to Clayton Guthrie, Greenwich, N. Y.
Olga of Kewaunee 94387—Charles Ihlenfeld to Henry J. Ihlenfeld, Luxembourg, Wis.
Olive of Oswego 41842—L. B. Montgomery to E. F. McCutchen, Bishopville, S. C.
Olive's Bell 52904—Wilbur M. Rundell to A. P. Bean, Vesper, Wis.
Ollie of Koshkomong Place 22749—Emil C. Anderson to C. O. Rouse, Lakefield, Minn.
Olsen's Filly of Hillside 85354—Wilkins & Hill to W. W. Young, North Liberty, Iowa.
Olsen's Lassie of Hillside 79564—Wilkins & Hill to Lloyd Rundell, Roberts, Wis.
Omega Kive's Ella 76582—Daniel Ramseyer to J. F. Douthitt, Dover, Ohio.
Ona of Kewaunee 83497—Charles Ihlenfeld to Henry J. Ihlenfeld, Luxembourg, Wis.
Orange Beauty 2d's Queen 60992—Wallace Turner To Chauncey M. Turner, Schuyler Falls, N. Y.
Oxford's Flower of Kewaunee 83495—Charles Ihlenfeld to Henry J. Ihlenfeld, Luxembourg, Wis.
Ozark Girl 65553—A. W. Rush to Floyd Dalton, La Cygne, Kans.
Paloma of Forest Lodge 86957—Roy C. Buzzell to Joe Cramer, Menomonie, Wis.
Pansy of Little Platt 53302—J. N. McLeod to Lupton Rawson, Platteville, Wis.
Parisade 18690—Thomas Frisby & Sons to Frisby Bros., Saint Charles, Minn.
Parmentier VI. 94112 (Imp.)—C. W. Barron to F. L. Ames, North Easton, Mass.
Patricia Frances of King Hill 52912—S. M. Cook & P. L. Lasher, to Edwin McKernon, Hartford, N. Y.
Patrician Nelly 2d's Daughter of Bon Ayre 56528—A. C. Ramseyer to H. W. Wigman, Lansing, Mich.
Patricia of Pinemeade Herd 61401—A. T. Weaver to D. A. Snyder, Marysville, Ohio.
Patrick's Braye Maid 85857—W. E. Ellenberger to A. C. Ramseyer, Smithville, Ohio.
Pauline Gretchen 69379—H. T. Boyd to J. A. B. Boyd, Chester, S. C.
Pauline of Manchester 40580—Kent Bromley to M. L. Brock, West Newbury, Vt.
Pauline's Giovanna of West View 80622—Kent Bromley to M. L. Brock, West Newbury, Vt.
Pauline's Lenore of Maple Ridge Farm 84594—W. E. Ellenberger to A. C. Ramseyer, Smithville, Ohio.
Pavilion Lady El Moore 82470—George A. Bridge to M. A. Ryan, Batavia, N. Y.
Peachy I. of Tamworth 94236 (Imp.)—Charles L. Hill & Son to W. W. Marsh, Waterloo, Iowa.
Pearl of La Forge 94350 (Imp.)—C. W. Barron to J. C. Trees, Mars., Pa
Pearl VII. of La Grande Rue 94060 (Imp.)—Charles L. Hill & Son to F. K. Babson, Chicago, Ill.
Pearl of Rocque a Boeuf 94324 (Imp.)—Charles L. Hill & Son to W. H. Barclay, Mount Kisco, N. Y.
Pearl Rose of Beaver Ridge 63932—Henry W. Howe to W. H. Dupee, Santee, Cal.
Pearl Rose of Kewaunee 77448—Charles Ihlenfeld to Henry J. Ihlenfeld, Luxembourg, Wis.
Pegeen of Grenwode 88058—E. R. Whitcomb to Basse Bros., Milwaukee, Wis.
Peggy of Columbia 64371—J. G. Sherman to Clayton Guthrie, Greenwich, N. Y.
Persis of Oakhart 91748—M. B. Hart to George B. Gilman, Garden City, Minn.
Pet of La Grange 34791—Miller & Conkle to A. C. Ramseyer, Smithville, Ohio.
Pet's Soso 88943—A. G. Ingham to James L. McIntosh, Dovesville, S. C.
Petty of Oak Hill Farm 57588—E. E. McGrew to L. E. Larson, Dassel, Minn.
Phebe's Pride 94175—Frank W. Doran to C. Conkle, Layland, Ohio.
Phebe Viola 63494—Frank W. Doran to C. Conkle, Layland, Ohio.
Philip's Lake Shore Lady 87481—Edward E. Clausing to J. R. Love, Waukesha, Wis.
Phillipe V. of Simon's Lane 94238 (Imp.)—Charles L. Hill & Son to J. F. Davis, Livingston, Wis.
Philomel 2d 54494—A. C. Ramseyer to A. Spungin East Greenwich, R. I.
Phlox of Buena Vista Farm 94036—J. K. White to A. R. Miles & Son, Albany, Vt.
Phoebe of Brookside 40950—Cleophas Conkle to A. C. Ramseyer, Smithville, Ohio.
Phyllis of Colvermead 48809—A. H. Long to A. L. French, Jacksonville, Ill.
Phyllis's Lady 89117—A. H. Long to A. L. French, Jacksonville, Ill
Phyllis's Princess 88380—A. H. Long to A. L. French, Jacksonville, Ill.
Piccola of New Hope 77557—Edward L. Loberg, to William S. Loberg, Amherst Junction, Wis.
Pilot's Mischief of Briar Rose 49689—George W. Peterson to Charles Peterson, Gilbert, Ariz.
Pink of Buena Vista Farm 94033—J. K. White to A. R. Miles & Son, Albany, Vt.
Pioneer Beauty of Shadynook 86652—Emil C. Anderson to C. O. Rouse, Lakefield, Minn.
Pioneer Belle of Shadynook 72358—Emil C. Anderson to C. O. Rouse, Lakefield, Minn.
Pioneer's Daisy of Shadynook 66939—Emil C. Anderson to C. O. Rouse, Lakefield, Minn.
Pioneer's Lassie of Riverside 30739—Emil C. Anderson to C. O. Rouse, Lakefield, Minn.
Pioneer's May Lassie 45555—Emil C. Anderson to C. O. Rouse, Lakefield, Minn.
Pittsfield's Girl 84109—Sidney R. Stoddard to Cramton & Lobdell, Rutland, Vt.
Pocahontas of Come Again 87120—A. C. Ramseyer to W. Fisher, Bolivar, Ohio.
Pocahontas of Monroe 51002—B. H. Lett to O. F. Sidwell, Salem, Ohio.
Pocahontas of Valley View 82838—A. C Ramseyer to W. J. Royer, Orrville, Ohio.

Polly Ana of the Ridge 59204—Fred C. Gleason to Guy H. Smith, Galien, Mich.
Pollyanna Rose 75145—Charles C. Pierce to Edwin Kaufman, Sherborn, Mass.
Polly de la Tablette 69257 (Imp.)—J. G. Sherman to Clayton Guthrie, Greenwich, N. Y.
Polly of Birchwood 85578—M. L. Welles to T. L. Welles, Rosendale, Wis.
Polly of Fairfield 70132—H. L. Griffith to H. J. Hall, Cortland, Ohio.
Polly of Fairfield 70132—H. J. Hall to Paul Love, Garrettsville, Ohio.
Polly of Kewaunee 47538—Charles Ihlenfeld to Henry J. Ihlenfeld, Luxembourg, Wis.
Polla of La Villiaze 94266 (Imp.)—Charles L. Hill & Son to Edward J. Schager, Chicago, Ill.
Polly II. of Les Quartiers 94274 (Imp.)—Charles L. Hill & Son to J. F. Davis, Livingston, Wis.
Polly of Rue des Auberts 94291 (Imp.)—Charles L. Hill & Son to Egypt Mills Guernsey Club, Cape Girardeau, Mo.
Pollys' Gipsy 94248 (Imp.)—Charles L. Hill & Son to Egypt Mills Guernsey Club, Cape Girardeau, Mo.
Popular Daisy 77333 (Imp.)—A. C. Ramseyer to H. J. Hall, Cortland, Ohio.
Popular Rose II. 94097 (Imp.)—C. W. Barron to F. L. Ames, North Easton, Mass.
Poundstock to Rocque a Boeuf II. 94348 (Imp.)—C. W. Barron to J. C. Trees, Mars, Pa.
Pretoria El Moore 46300—George A. Bridge to M. A. Ryan, Batavia, N. Y.
Pretty Belle of Wallum Farm 88075—J. H. D. Whitcomb to F. L. Howe, Groton, Mass.
Pride Highland of Mara Alva 92268—Daniel Ramseyer to Amanda Ramseyer, Smithville, Ohio.
Pride's Hope of Waddington 54967—L. W. Goss to Mrs. A. E. Watts, Independence, Kans.
Pride's Prima Donna of Willestnor 94413—W. E. Hargrave to Merickel & Nelson, Eagle Bend, Minn.
Primrose Beauty of Tristram Farm 50997 (Imp.)—W. K. Coffin to Tristram Farm Company, Eau Claire, Wis.
Primrose III. of Balmoral 49516 (Imp.)—F. B. Rundell & R. Nicholson to A. P. Bean, Vesper, Wis.
Primrose of Guernsey Home Farm 74115 (Imp.)—A. C. Ramseyer to G. B. Helmuth, Millersburg, Ohio.
Primrose of Les Paysans 94330 (Imp.)—Charles L. Hill & Son to Mrs. Annie E. Tilden, Delavan, Wis.
Primrsoe of North View 94317 (Imp.)—Charles L. Hill & Son to Mrs. Annie E. Tilden, Delavan, Wis.
Primrose of Oakwood 43032—C. G. Bullers to W. M. Sherrey, Porter, Pa.
Primrose I. of Vaux Renier 94255 (Imp.)—Charles L. Hill & Son to Henry Gillepsie, Manchester, Iowa.
Princess Elaine of Bon Ayre 87430—A. C. Ramseyer to G. Bernard Fenwick, Glyndon, Md.
Princess El Moore 41674—George A. Bridge to M. A. Ryan, Batavia, N. Y.
Princess Fannie 34550—Frank W. Doran to C. Conkle, Layland, Ohio.
Princess Galaxy 69328—T. E. Egan to A. S. Bell, West Alexander, Pa.
Princess Galaxy 69328—A. S. Bell to J. C. Sonda, West Alexander, Pa.
Princess Helen's Rose 2d 89888—A. C. Ramseyer to A. Spungin, East Greenwich, R. I.
Princess Imogen of Mara Alva 87370—A. C. Ramseyer to G. Bernard Fenwick, Glyndon, Md.
Princess Louise of Willow Brook 91003—G. C. McBane to D. M. Bayer, Loysburg, Pa.
Princess Margaret of Verdun Farm 94070—Charles L. Hill & Son to F. K. Babson, Chicago, Ill.
Princess of Beaver Ridge 49180—Henry W. Howe to Joesph E. Merriam, Mount Kisco, N. Y.
Princess of Duvallerie 94258 (Imp.)—Charles L. Hill & Son to E. J. Schager, Chicago, Ill.
Princess of Idlehurst 87922—C. D. Benack to J. T. Harness, Neenah, Wis.
Princess of Maple Hill 73942—Fruit Bros. to Clyde Fruit, Waukesha, Wis.
Princess of Maple Lane 91869—I. N. Glick to Guy Gearhart, Ringtown, Pa.
Princess of the Friquet de Haut 94066 (Imp.)—Charles L. Hill & Son to F. K. Babson, Chicago, Ill.
Princess Royal of Natoma 72761—Natoma Farm to Fred K. Babson, Hinsdale, Ill.
Princess's Beauty of Maple Ridge 83556—L. L. Harris to Charles Hornburg, Ira, N. Y.
Priscilla of Inverness 66291—A. W. & R. O. Hargrave to A. W. Hargrave, Ripon, Wis.
Priscilla Pearl 55734—Fred McKenney to D. B. Wiley, Greene, Me.
Priscilla's King's Nance 39342—S. M. Cook & P. L. Lasher to Alfred Smith, Hartford, N. Y.
Prosperine IV. of La Grande Maison 94355 (Imp.)—C. W. Barron to J. C. Trees, Mars, Pa.
Przemysl 2d 89961—E. K. Teisberg to Morten Teisberg, Ashby, Minn.
Purity of Prospect 53720—George D. Fellows to Robert K. McDonald, Stevens Point, Wis.
Queen Allie's Queen 66307—W. E. Fisher to Paul C. Burchard & W. C. Peters, Fort Atkinson, Wis.
Queen Coraline's Lassie 46440—Albert Schultz to George McKerrow & Sons Co., Pewaukee, Wis.
Queen Esther of the Loop 84566—W. E. Fisher to Nordahl Anderson, Cambridge, Wis.
Queenie II. of the Camp 94365 (Imp.)—C. W. Barron to John McCormack, Noroton, Conn.
Queen of Kewaunee 73936—Charles Ihlenfeld to Henry J. Ihlenfeld, Luxembourg, Wis.
Queen of Rosewood 94310 (Imp.)—Charles L. Hill & Son to Mrs. Annie E. Tilden, Delavan, Wis.
Queen of Roussaillerie 94059 (Imp.)—Charles L. Hill & Son to F. K. Babson, Chicago, Ill.
Queen of the Falls 70890—C. S. Ristow to Albert Berg, Black River Falls, Wis.
Queen of Willow Grove 43073—A. W. & R. O. Hargrave to A. W. Hargrave, Ripon, Wis.
Queen R. of Ashby 62645—E. K. Teisberg to Morten Teisberg, Ashby, Minn.
Queen's Redbird 84265—A. C. Ramseyer to Ward J. Ramseyer, Smithville, Ohio.
Quinta of Sarnia 94281 (Imp.)—Charles L. Hill & Son to C. E. Blodgett, Marshfield, Wis.
Rachael of High Rock 50733—Est. E. S. Thomas to Phineas W. Sprague, Cape Elizabeth, Me.
Ragna 29494—Clark & Jackson to F. W. Meyer, Barron, Wis.
Raider's Aggie Lawton 82382—N. Y. State School of Agriculture to Thomas W. Swain, Andover, N. Y.
Raider's Daisy of Elmcourt 72456—Ward Ramseyer to J. A. Todd, Columbiana, Ohio.
Raider's Itchen of Summit Dale 82055—A. C. Baker to La Vern C. Kenyon, Alfred, N. Y.
Raider's Primrose of Mara Alva 83491—A. C. Ramseyer to Daniel Ramseyer, Smithville, Ohio.
Raider's Rose of Mara Alva 83131—A. C. Ramseyer to J. M. Shriver, Diamond, Pa.
Rambling Lassie 92416—Frank W. Doran to C. Conkle, Layland, Ohio.
Raspail Petal 93884 (Imp.)—Charles L. Hill & Son to Geroge P. Grout, Nickerson, Minn.
Raymond-Bloss's Maud 62492—Alex Macdonald to W. N. Davis, Gastonia, N. C.
Raymond's Magnolia of Wyndahm 56276—W. L. Windom to Leonard Scott, Poupore, Minn.
Reality's Ruby 94308 (Imp.)—Charles L. Hill & Son to Mrs. Annie E. Tilden, Delavan, Wis.
Rebecca Vesta of Corwin Hill 82029—A. C. Ramseyer to Loudoun County Breeders' Ass'n, Purcellville, Va.
Rebecca Vesta of Corwin Hill 82029—Loudoun County Breeders' Ass'n, to J. D. Dillon, Purcellville, Va.
Red Cherry of Shadyside 92585—J. W. Rice to H. C. McCamon & Son, Lisbon, Ohio.
Red Cherry of Shadyside 92585—H. C. McCamon & Son to G. H. Hibberd, New Windsor, Md.
Red Cross Lady of Crane Farm 94538—P. H. Crane & Bros. to F. F. & L. I. Johnson, Russiaville, Ind.
Red Rose of Meadow Spring Farm 84326—Amos Bryan to Charles E. Martin, Waynesboro, Pa.
Red 'Un's Nettie of Prairie Side 38049 (Imp.)—F. H. & F. A. Roper to Fred H. Roper, Owego, N. Y.
Regina of Kewaunee 94388—Charles Ihlenfeld to Henry J. Ihlenfeld, Luxembourg, Wis.
Reiber's Julia 16458—Calkins & Riggs to R. N. West, Yakima, Wash.
Rex's Blossom of Maple Hill 81129—Fruit Bros. to Clyde Fruit, Waukesha, Wis.
Rhea of Spring Ridge Farm 92969—James Maxwell to F. E. Bone, Fredericktown, Ohio.
Rhoda of Forest Lodge 91274—Roy C. Buzzell to W. W. Marsh, Waterloo, Iowa.
Rhoda of Hammond 90059—B. L. Rundell to Manning S. Taite, Tunkhannock, Pa.
Ridgedale's Beauty 75070—W. G. Udell to W. G. & Lena Udell, Cambridge, Ohio.
Rigolette of Grenwode 92088—E. R. Whitcomb to Basse Bros., Milwaukee, Wis.
Rigolette of Helendale 37108—E. R. Whitcomb to John Hopp, Kewaunee, Wis.
Risfit of the Friquet de Haut 94285 (Imp.)—Charles L. Hill & Son to Egypt Mills Guernsey Club, Girardeau, Mo.
Roberta of Highland 52646—H. W. Wigman to A. C. Ramseyer, Smithville, Ohio.
Roberta of Highland 52646—A. C. Ramseyer to Roy H. Parrot, Holmesville, Ohio.
Rosa du Gardinet 94360 (Imp.)—C. W. Barron to John McCormack, Noroton, Conn.
Rosalinda Glenwood 73812—Schmit Bros to A. W. Schmit, Radisson, Wis.
Rosalind of Camp Run Guernsey Farm 84773—C. C. Wilson to D. S. King & Son, Beaver Falls, Pa.
Rosamond of Mapledale 85836—F. A. Roper to Fred H. Roper, Owego, N. Y.
Rosamund of Les Fontaines 94422 (Imp.)—C. W. Barron to Anderson T. Herd, New Hope, Pa.
Rosebud of Kewaunee 56021—Charles Ihlenfeld to Henry J. Ihlenfeld, Luxembourg, Wis.
Rose Bud of Seldom Seen Guernsey Farm 74718—A. C. Ramseyer to J. F. Douthitt, Dover, Ohio.
Rose Clatford 34241 (Imp.)—Fred M. Sager to G. J. Kelly, Sidney, N. Y.
Rose Clatford's Flora 88377—Fred M. Sager to G. J. Kelly, Sidney, N. Y.
Rose Clatford's Neva 88373—Fred M. Sager to G. J. Kelley, Sidney, N. Y.
Rose El Moore 52195—George A. Bridge to M. A. Ryan, Batavia, N. Y.
Roseline's Darling III. 93882—Charles L. Hill & Son to George P. Grout, Nickerson, Minn.
Rose of Kewaunee 63852—Charles Ihlenfeld to Henry J. Ihlenfeld, Luxembourg, Wis.
Rose of May 94279 (Imp.)—Charles L. Hill & Son to J. F. Davis, Livingston, Wis.
Rose of Plain View 89580 (Imp.)—Miller & Conkle to A. C. Ramseyer, Smithville, Ohio.
Rose of Sequel 82185—A. C. Ramseyer to Loudoun County Breeders' Ass'n, Purcellville, Va.
Rose of Sequel 82185—Loudoun County Breeders' Ass n to J. D. Dillon, Purcellville, Va.
Rose of the Rochers 55354 (Imp.)—B. L. Rundell to A. P. Bean, Vesper, Wis.
Rose of Village Farm 94480—H. J. Hall to J. W. Rice, Harmonsburg, Pa.
Rose's Etta 20445—W. K. Coffin to Tristram Farm Company, Eau Claire, Wis.
Rosetta III. of Annesvilles 94254 (Imp.)—Charles L. Hill & Son to Purdue University, LaFayette, Ind.
Rosetta of Brush Creek 89343—A. C. Ramseyer to Ward J. Ramseyer, Smithville, Ohio.
Rosette's Fashion of Vieille Rue 94286 (Imp.)—Charles L. Hill & Son to Egypt Mills Guernsey Club, Cape Girardeau, Mo.
Rosie II. du Neuf Desert 94358 (Imp.)—C. W. Barron to J. C. Trees, Mars, Pa.
Rosie II. of Les Buttes 53763 (Imp.)—F. B. Rundell & R. Nicholson to Homer F. Rundell, Livingston, Wis.
Rosie of Les Messuriers 94351 (Imp.)—C. W. Barron to J. C. Trees, Mars, Pa.
Rosie of Mont Val 94311 (Imp.)—Charles L. Hill & Son to Mrs. Annie E. Tilden, Delavan, Wis.
Rosie V. of the Fountain 94221 (Imp.)—C. W. Barron to Charles W. Curtis, Marlboro, Mass.
Roxie Blizzard 45623—Fred M. Sager to G. J. Kelly, Sidney, N. Y.
Roxy of Fern Ravine 48586—A. W. & R. O. Hargrave to A. W. Hargrave, Ripon, Wis.
Royal Flirt 50902—Charles Russell to James E. Russell, Trenton, N. J.
Ruby du Crocq VI. 94339 (Imp.)—Charles L. Hill & Son to Mrs. Annie E. Tilden, Delavan, Wis.
Ruby VI. of Blaye Farm 94073 (Imp.)—Charles L. Hill & Son to F. K. Babson, Chicago, Ill.
Ruby of the Fontaines 94367 (Imp.)—C. W. Barron to John McCormack, Noroton, Conn.
Ruby's Daughter of Mara Alva 94080—Edward Uhl to A. C. Ramseyer, Smithville, Ohio.
Ruby's Pleasant View Chloe 61472—A. S. Bell to J. C. Sonda, West Alexander, Pa.
Ruth Daphne 94356—Nelson Y. Dungan to Christian Broderson, Shrewsbury, N. J.
Ruth May of Deronda 71689—C. S. Ristow to Selmer Faldet, Hixton, Wis.
Ruth of Bon Ayre 87319—A. C. Ramseyer to Loudoun County Breeders' Ass'n, Purcellville, Va.
Ruth of Bon Ayre 87319—Loudoun County Breeders' Ass'n to Timothy Showalter, Broadway, Va.
Ruth of Kewaunee 73937—Charles Ihlenfeld to Henry J. Ihlenfeld, Luxembourg, Wis.
Ruth of Shadyside 92586—J. W. Rice to H. C. McCamon & Son, Lisbon, Ohio.
Ruth of Shadyside 92586—H. C. McCamon & Son to G. H. Hibberd, New Windsor, Md.
Sadie of Idlehurst 74609—C. D. Benack to J. T. Harness, Neenah, Wis.
Sailor Maid of Clovelly 94333 (Imp.)—Charles L. Hill & Son to J. R. Allen, Lake Geneva, Wis.
Sailor Maid of Four Pine 94063 (Imp.)—Charles L. Hill & Son to F. K. Babson, Chicago, Ill.
Sally of Sarnia 94243 (Imp.)—Charles L. Hill & Son to Charles Rodgers, Madison, Ind.
Sandmyrtle of Oak Ridge 54363—A. G. Ingham to James L. McIntosh, Dovesville, S. C.
San Toy's Nellie des Prevosts 51969—P. H. & C. H. Kuhtz to Melita Stoddard, Minonk, Ill.
Sarah Jane of Mixter Farm 42927—John V. Lincoln to Bullard Bros., New Salem, Mass.
Sarah of Applecot 44594—Thomas H. Munro to J. A. Seubert, Skaneateles, N. Y.
Sara of Dune Alpin 88138—G. L. McAlpin to Ralph J. Sayre, Bridgehampton, N. Y.
Sara of Kewaunee 83498—Charles Ihlenfeld to Henry J. Ihlenfeld, Luxembourg, Wis.
Saren's Frances 82865—S. M. Cook & P. L. Lasher, to Percy L. Lasher, Middle Granville, N. Y.
Saugerties May Dorothy 91279—J. O. Winston to Henry Esberg, Purchase, N. Y.
Schneeflocke 56048—E. R. Whitcomb to John Hopp, Kewaunee, Wis.
Scio Sequel Granger 52704—C. A. Gearhart to O. W. Frary, Burbank, Ohio.
Sea Belle VII. 94233 (Imp.)—Charles L. Hill & Son to Egypt Mills Guernsey Club, Cape Girardeau, Mo.
Sea Belle's Lassie 42903—B. C. Wakefield to Joe Andrew, Brownville, Nebr.
Selma of Oakhart 63950—M. B. Hart to W. C. Minks, Minnesota Lake, Minn.
Sequel's Alice Fleurie 79795—A. T. Weaver, to D A. Snyder, Marysville, Ohio.
Sequel's Anna Patricia 79214—A. T. Weaver to D. A. Snyder, Marysville, Ohio.
Sequel's Jessie of Herodale 79866—B. F. Sheridan to Harry W. Lewis, Winneconne, Wis.
Sequel's Lassie of Bonny Lea Farm 75360—Alfred Anderson to Harry W. Anderson, Fremont, Mich.
Sequel's Maid of North View 70152—A. S. McCullough to Hunter Brothers, Mercer, Pa.
Sequel's Petite Dairy Maid 44851—R. R. Schwartz to A. D. Lee, Farmingdale, S. D.
Sequel's Pride's Topsy 52377—D. E. Prouty, Jr. to Dallas E. Prouty, Fort Ann, N. Y.
Sequetta of Maplecroft 61914—Kenneth B. Pope to H. W. Wigman, Lansing, Mich.
Sequetta of Maplecroft 61914—H. W. Wigman to A. C. Ramseyer, Smithville, Ohio.
Shady Leaf 89109—A. H. Long to D. H. Leary, Soldiers Grove, Wis.

Shadynook Floss 86654—Emil C. Anderson to C. O. Rouse, Lakefield, Minn.
Shadyside's Prospect 92583—J. W. Rice to H. C. McCamon & Son, Lisbon, Ohio.
Shadyside's Prospect 92583—H. C. McCamon & Son to G. H. Hibberd, New Windsor, Md.
Shady Sue 86656—Emil C. Anderson to C. O. Rouse, Lakefield, Minn.
Sibyl of Oakhart 80189—M. B. Hart to Arthur C. Nelson, Lake Crystal, Minn.
Silver Beauty of Pine Elder Farm 71505—Peter Matthys to Albert Matthys, Barrron, Wis.
Silver Blanche of Pine Elder Farm 71506—Peter Matthys to Albert Matthys, Barron, Wis.
Sir Coralette's Arabella 94492—Elmer Kittleson to G. R. Frye, Turtle Lake, Wis.
Sitka's Bell 94083—George N. Crawford to O. S. Moore, Dowagiac, Mich.
Sophia of Natoma 83336—Natoma Farm to Fred K. Babson, Hinsdale, Ill.
Sophie of Kewaunee 94385—Charles Ihlenfeld to Henry J. Ihlenfeld, Luxembourg, Wis.
Soso of Les Vinaires 94067 (Imp.)—Charles L. Hill & Son to F. K. Babson, Chicago, Ill.
Soso's Pet 84784—A. G. Ingham to James L. McIntosh, Dovesville, S. C.
Soso's Sunbeam of Locust Grove 81941—A. G. Ingham to James L. McIntosh, Dovesville, S. C.
Souvenir of Halifax 94415 (Imp.)—C. W. Barron to Preston Herbert, Briarcliff Manor, N. Y.
Speckled Leaf 89115—A. H. Long to A. L. French, Jacksonville, Ill.
Splitsilk of Edgemoor 94253 (Imp.)—Charles L. Hill & Son to W. H. Dupee, Santee, Cal.
Spotted Leaf 89112—A. H. Long to A. L. French, Jacksonville, Ill.
Spotty Heart 89094—William Sydow to Albert Portz, Waukesha, Wis.
Spotty of Kewaunee 50811—Charles Ihlenfeld to Henry J. Ihlenfeld, Luxembourg, Wis.
Spring Beauty of Maple Grove 94155—Frank Muth to William Watt, Grimms, Wis.
Sprite of Woodburne 2d 30334—F. B. Baughman to F. S. Hutchins, Oregon City, Ore.
Squire's Lily Queen 89113—A. H. Long to A. L. French, Jacksonville, Ill.
Star Girl of Seigneurie 94222 (Imp.)—C. W. Barron to Charles W. Curtis, Marlboro, Mass.
Starlight of Stockbridge 2d 61581—Sidney R. Stoddard to Cramton & Lobdell, Rutland, Vt.
Star of Clovernook 49176—O. Joseph Dahl to M. Slette & Son, Blair, Wis.
Star of Menomonie Guernsey Farm 83282—Charles O. Govin to Andy Johnson, Chippewa Falls, Wis.
State Farm Olive 94487—Thomas W. Swain to New York State School of Agriculture, Alfred, N. Y.
Steere Farm Esther 72255—C. H. Steere to Homer H. Highley, Norwich, N. Y.
Stella Polaris of Shadyside 92584—J. W. Rice to H. C. McCamon & Son, Lisbon, Ohio.
Stella Polaris of Shadyside 93584—H. C. McCamon & Son to G. H. Hibberd, New Windsor, Md.
Stella's Clover Leaf of Hawthorn 89944—J. R. Love & Son to G. S. Love & Sons, Waukesha, Wis.
Stony Creek's Flirt 94404—George D. Fellows to Robert K. McDonald, Stevens Point, Wis.
Stranlily's Pretty Maid 94144—Reitan Bros. to R. J. White, Seymour, Wis.
Sue Anna 43270—Fred C. Clow to Curtis & Bolton, New Lisbon, Wis.
Sultana of Ashby 2d 89416—E. K. Teisberg to K. T. Dalager, Saint Hilaire, Minn.
Sunbeam of High Caste 91304—H. J. Hall to H. L. Stauffer, New Holland, Pa.
Sunbeam of Oak Ridge 40432—A. G. Ingham to James L. McIntosh, Dovesville, S. C.
Sunbeam of Sarnia 94272 (Imp.)—Charles L. Hill & Son to J. F. Davis, Livingston, Wis.
Sunbeam of Shady Side 51114—J. W. Rice to Isaac E. Emerson, Lutherville, Md.
Sunbeam's Bessie of Woodhurst 94459—William E. Woods to Barnett Brothers, Canonsburg, Pa.
Sunbeam's Glenwood Lady 40361—C. M. McConnell to Doane Bros., Urbana, Ohio.
Sundari of Liberty Hills 63470—J. M. Hover to The William Irvin Company, Big Run, Pa.
Sundari's Lady Bishop 76598—George O. Lucia to Gerhard Lempke, De Pere, Wis.
Sunnybrook I. of Simon's Lane 94239 (Imp.)—Charles L. Hill & Son to J. F. Davis, Livingston, Wis.
Sunstar of Tristram Farm 52679 (Imp.)—W. K. Coffin to Tristram Farm Company, Eau Claire, Wis.
Susan of Maple Grove 94154—Frank Muth to William Watt, Grimms, Wis.
Susie May 52880—C. D. Schlabach to J. S. Yoder, Wooster, Ohio.
Susie May 52880—J. S. Yoder to A. C. Ramseyer, Smithville, Ohio.
Susie of Mineral Springs 84219—Wilbur M. Rundell to Charles Berger, Pewaukee, Wis.
Suzanna of Brock Hill 56142—A. J. Shisler to A. C. Ramseyer, Smithville, Ohio.
Suzanna of Brock Hill 56142—A. C. Ramseyer to H. C. & E. B. McCamon, Lisbon, Ohio.
Suzanne of Kimberly 69652—Fred Seafert & Sons to H. J. Hall, Cortland, Ohio.
Suzanne of Kimberly 69652—H. J. Hall to Paul Love, Garrettsville, Ohio.
Sweet Alice of Maple Heights 2d 68328—William M. Jones & Son to Joe Olson, Dassel, Minn.
Sweet Maggie III. des Galliennes 94421—C. W. Barron to Anderson T. Herd, New Hope, Pa.
Sweet Mist of Woodland Farm 75076—Fred R. Davis to P. H. Crane & Bro., Lebanon, Ind.
Sweet Mist of Woodland Farm 75076—P. H. Crane & Bro. to F. F. & L. L. Johnson, Russiaville, Ind.
Sylvia II. of the Belles 94282—Charles L. Hill & Son to J. F. Davis, Livingston, Wis.
Sylvie of the Gele 94301 (Imp.)—Charles L. Hill & Son to Mrs. Annie E. Tilden, Delavan, Wis.
Tela of the Vauxbelets 94325 (Imp.)—Charles L. Hill & Son to Mrs. Annie E. Tilden, Delavan, Wis.
Thelma El Moore 48682—George A. Bridge to M. A. Ryan, Batavia, N. Y.
Tidy of Stony Creek Farm 94405—George D. Fellows to Robert K. McDonald, Stevens Point, Wis.
Tillybardin Queen 83125—George Koebler to George Koehler & Will Moede, Pewaukee, Wis.
Tiny of Little Platt 75792—J. N. McLeod to Lupton Rawson, Platteville, Wis.
Togo's Rose 33120 (Imp.)—Mrs. Annie E. Tilden to D. R. Frick, Conroy, Iowa.
Tomahawk's Yeksa 94148—C. G. Henkel to J. C. Curry, Everson, Wash.
Topsy of Camp Run Guernsey Farm 61760—C. C. Wilson to D. S. King & Son, Beaver Falls, Pa.
Topsy of Les Mielles 94366 (Imp.)—C. W. Barron to John McCormack, Noroton, Conn.
Topsy of Sitka 82420—George N. Crawford to O. S. Moore, Dowagiac, Mich.
Tourterelle of Herodale 58185—James H. Beirne to Henry Iding, Eden, Wis.
Toussaint's Ruby 94076 (Imp.)—Charles L. Hill & Son to F. K. Babson, Chicago, Ill.
Trixie's Pauline Reed 65625—Cleophas Conkle to A. C. Ramseyer, Smithville, Ohio.
Tucker El Moore 52193—George A. Bridge, to M. A. Ryan, Batavia, N. Y.
Twin Ash Buttercup 89722—Charles C. Pierce to Edwin Kaufman, Sherborn, Mass.
Twin Ash Dairymaid 78874—Charles C. Pierce to Edwin Kaufman, Sherborn, Mass.
Twin Ash Desire 84826—Charles C. Pierce to Edwin Kaufman, Sherborn, Mass.
Twin Ash Gladness 78873—Charles C. Pierce to Edwin Kaufman, Sherborn, Mass.
Twinkle's Bell of Maplewood 49761—Don M. Towne to T. D. Sally & Son, Madison, Me.
Ulah Jewell 80064—A. W. Rush to W. E. Farmer, La Cynge, Kans.
Ultra May Frances 73410—S. M. Cook to William E. Lewis & Son, Rupert, Vt.
Ultra's May Alva of Edgemere 86671—Ralph E. Barlow to Ralph E. Barlow & Floyd S. Barlow, Amsterdam, N. Y.
Ultra's Ruth of Edgemere 85620—Ralph E. Barlow to Ralph E. Barlow & Floyd S. Barlow, Amsterdam., N Y.
Ultra Victoria 91134—Floyd S. Barlow to Ralph E. Barlow & Floyd S. Barlow, Amsterdam, N. Y.
Una II. of Venelle du Sud 94242 (Imp.)—Charles L. Hill & Son to J. F. Davis, Livingston, Wis.
Undine's Pride of Val Plaisant II. 94234 (Imp.)—Charles L. Hill & Son to F. J. Rueping, Fond du Lac, Wis.
Uneeda Guernsey 77746—Edwin F. Kimball to A. C. Ramseyer, Smithville, Ohio.
Unison's Beauty 85454—Cleophas Conkle to A. C. Ramseyer, Smithville, Ohio.
Unison's Beauty 85454—A. C. Ramseyer to Daniel Ramseyer, Smithville, Ohio.
Unison's Mattie of Mapleview 88391—A. C. Ramseyer to Daniel Ramseyer, Smithville, Ohio.
Unison's Olive 49878—Cleophas Conkle to A. C. Ramseyer, Smithville, Ohio.
Unison's Olive 49878—A. C. Ramseyer to A. L. Carpenter, Akron, Ohio.
Unison's Olive 2d 68746—Cleophas Conkle to A. C. Ramseyer, Smithville, Ohio.
Unison's Olive 2d 68746—A. C. Ramseyer to A. L. Carpenter, Akron, Ohio.
Ursula of Oakhart 55072—M. B. Hart to W. C. Minks, Minnesota Lake, Minn.
Valentine II. of Carteret 94104 (Imp.)—C. W. Barron to F. L. Ames, North Easton, Mass.
Valley Bell 90134—A. C. Ramseyer to S. N. Root, Landisville, Pa.
Vanity of Haddon 34677—John McLeod & Son to Richard S. Rawson, Platteville, Wis.
Velvet Hedge of Pine Elder Farm 64240—Peter Matthys to Albert Matthys, Barron, Wis.
Venus of Rosendale 24262—A. W. & R. O. Hargrave to A. W. Hargrave, Ripon, Wis.
Vera of Sunny Side 45275—D. M. Laney to John Vaness, South Bend, Ind.
Vernie of Inverness 66292—A. W. & R. O. Hargrave to A. W. Hargrave, Ripon, Wis.
Victoria Dorena of Shadyside 87417—J. W. Rice to H. C. McCamon & Son, Lisbon, Ohio.
Victoria's Dorena of Shadyside 87417—H. C. McCamon & Son to G. H. Hibberd, New Windsor, Md.
Victoria of Ore Hill 81450—Dale E. Rundell to Will E. Owens, Platteville, Wis.
Victorine of Maison de Bas 94369 (Imp.)—C. W. Barron to John McCormack, Norton, Conn.
Victor's Enola Bay 69843—Otto W. Post to G. W. Wilder, Colton, Cal.
Vida of Oakhart 80190—M. B. Hart to Arthur C. Nelson, Lake Crystal, Minn.
Village Farm Eva 94479—H. J. Hall to J. W. Rice, Harmonsburg, Pa.
Village Farm's Happy New Year 94475—H. J. Hall to G. A. Burgly, Arnold, Pa.
Viola of Bath 70605—A. C. Ramseyer to F. G. Comins, East Greenwich, R. I.
Viola of Bath 70605—F. G. Comins to Mrs. Avice Borda, Narragansett Pier, R. I.
Viola of Buena Vista Farm 94034—J. K. White to W. G. Welch, Groton, Vt.
Viola of East View 83946—B. D. Phenix to B. D. & D. J. Phenix, Bradford, Ill.
Viola of Jean Du Luth 94023 (Imp.)—Charles L. Hill & Son to Jean Du Luth Farm, Inc., Nickerson, Minn.
Viola II. of the Fountain 94078 (Imp.)—Charles L. Hill & Son to F. K. Babson, Chicago, Ill.
Viola's Sweetheart of Greenville 54933—A. S. Bell to J. C. Sonda, West Alexander, Pa.
Violet El Moore 46299—George A. Bridge to M. A. Ryan, Batavia, N. Y.
Violet Figtree of Mara Alva 77193 (Imp.)—A. Spungin to Joseph E. Fletcher, East Greenwich, R. I.
Violet Figtree of Mara Alva 77193 (Imp.)—A. C. Ramseyer to A. Spungin, East Greenwich, R. I.
Violet Le Bas of Herodale 89491—James H. Beirne to Harry W. Lewis, Winneconne, Wis.
Violet of Buena Vista Farm 94035—J. K. White to W. G. Welch, Groton, Vt.
Violet of Fox Valley 49084—Charles Kuhtz to Wayne A. Munn, Janesville, Wis.
Violet of La Trelade 94326 (Imp.)—Charles L. Hill to Mrs. Annie E. Tilden, Delavan, Wis.
Violet IV. of Le Variouf 94418 (Imp.)—C. W. Barron to Anderson T. Herd, New Hope, Pa.
Violet of Rose Hill 90099—Est. George E. Halt to Fred Halt, Plymouth, Ind.
Wallum Daisy 76160—J. H. D. Whitcomb to F. L. Howes, Groton, Mass.
Walnutta Beauty 38672—Schmit Bros. to Albert Schmit, Appleton, Wis.
Watson's Fillpail II. 94420 (Imp.)—C. W. Barron to Anderson T. Herd, New Hope, Pa.
Wayland Picottine 75752—W. H. & J. J. Downey to Francis Shaw, Wayland, Mass.
Wayland Promise 85776—W. H. & J. J. Downey to Francis Shaw, Wayland, Mass.
Wayland Selectness 75751—W. H. & J. J. Downey to Francis Shaw, Wayland, Mass.
Wellsmere's May 91805—H. C. & E. B. McCamon to Joseph C. Solms, Gas City, Ind.
Westmoreland Easter 39918—Otteson & Arnbal to Jens Arnbal, Albert Lea, Minn.
Weven's Starlight 60545—Mrs. E. H. Lewis to Ed. Groeler, Fort Atkinson, Wis.
Weymouth's Darling 94062 (Imp.)—Charles L. Hill & Son to F. K. Babson, Chicago, Ill.
White Dawn's Beauty of Mara Alva 87368—A. C. Ramseyer to W. J. Royer, Orrville, Ohio.
Wilda's Lucille of Mara Alva 92263—A. C. Ramseyer to Thurman Miller, Baltic, Ohio.
Wildrose Yeksa 61909—A. C. Ramseyer to Ward J. Ramseyer, Smithville, Ohio.
Willow'S Glen 2d 86995—C. C. Moore to R. S. Woodruff, New Haven, Conn.
Willow'S Pearl 84488—C. C. Moore to George Carlton Comstock, Montrose, Pa.
Winnebago 2d 83338—Natoma Farm to Fred K. Babson, Hinsdale, Ill.
Wonder's Jewel of Evergreen 49682—Henry Bastian to Joseph Dresang, Appleton, Wis.
Wonna Minolin 91634—R. F. Weeks to John H. Jobes, Osseo, Minn.
Woodbine 26212—A. W. & R. O. Hargrave to A. W. Hargrave, Ripon, Wis.
Woodbine's Dairymaid of Inverness 58944—A. W. & R. O. Hargrave to A. W. Hargrave, Ripon, Wis.
Woodbine's Glenwood Girl 47500—A. W. & R. O. Hargrave to A. W. Hargrave, Ripon, Wis.
Woodbrook's Red Rose 81720—F. H. & F. A. Roper to Fred H. Roper, Owego, N. Y.
Woodbrook's Serenade 81086—F. H. & F. A. Roper to Fred H. Roper, Owego, N. Y.
Woodlawn's Ardrana' Maggie 94140—Shook Bros., to Samuel W. Peachy, Belleville, Pa.
Woodlawn's Ardrana's Maggie 94140—S. W. Peachy to Shook Bros., Spring Mills, Pa.
Woodlawn's Myra 28853—Shook Bros. to L. Clark Hoge, Purcellville, Va.
Woodlawn's Polly 94141—S. W. Peachy to Shook Bros., Spring Mills, Pa.
Woodlawn's Tilly 94142—S. W. Peachy to Shook Bros., Spring Mills, Pa.
Woodlawn's Tilly 94142—Shook Bros. to C. T. Rice, Oakton, Va.
Woodrow's Lily Ella 74492—W. K. Coffin to Tristram Farm Company, Eau Claire, Wis.
Woodside Pride 54499—A. J. Shisler to A. C. Ramseyer, Smithville, Ohio.
Woodside Pride 54499—A. C. Ramseyer to Roy H. Parrot, Holmesville, Ohio.
Yaksha of New Hope 84709—Edward L. Loberg to William S. Loberg, Amherst Junction, Wis.
Yeksaina 64396—A. O. Oleson to A. R. Duren, Lone Rock, Wis.
Yeksa Nip 38017—John F. Bloom to Ware Shoals Manufacturing Co., Ware Shoals, S. C.
Yeksa Queen 2d's Lily 52014—John S. Williams & Son to John Vaness, South Bend, Ind.
Yeksa's Alvina 79202—R. H. Needham to Clifford C. Capener, Baraboo, Wis.
Yeksa's Beauty of Erie 88908—R. H. Needham to Clifford C. Capener, Baraboo, Wis.
Yeksa's Heroine 79036—John F. Bloom to Ware Shoals Manufacturing Co., Ware Shoals, S. C.
Yeksa's Peach O. K. 52992—R. H. Needham to Clifford C. Capener, Baraboo, Wis.
Yellow Leaf 89111—A. H. Long to A. L. French, Jacksonville, Ill.
Yellow Rose of Shadyside 92587—J. W. Rice to H. C. McCamon & Son, Lisbon, Ohio.
Yellow Rose of Shadyside 92587—H. C. McCamon & Son to G. H. Hibberd, New Windsor, Md.
Yula of Riverview 82877—J. D. Morrissey to A. A. McDonald, Potlatch, Idaho.
Zelia of Folly Land 40606—J. D. Morrissey to A. A. McDonald, Potlatch, Idaho.
Zelma of Iowanola 68321—C. A. Mountain to Miss L. M. Swope, Des Moines, Iowa.

FILLMORE FARM

BREEDERS OF GUERNSEY CATTLE

Our Junior Herd Bull is

CHERRY'S REGENT 54953

A son of Prince Regent of Meadowbrook 15962 A. R. and Cherry of Edgewater 38413 A. R. 3361
For several years leader of Class G
13454.20 lbs. milk; 732.97 lbs. fat

Seventy A. R. records made at the farm

His Sister by John Q. of Edgewater 20967

2 Class Leaders at this time

is Fillmore's Cherry 57108 A. R.
11041.6 lbs. milk; 648.36 lbs. fat
Class F

We have Young Stock by Prince Regent, John Q. and Langwater Planet which we would sell

Send for Pedigrees and Particulars

FILLMORE FARM

C. H. JONES, Proprietor

Wellesley Farms, Mass.

FOR SALE

Guernsey Heifers from Advanced Register Stock

Dr. W. T. Porter
Hylsted Farm, Dover, Mass.

BREEDERS' BULLS

At Prices you cannot consider other than reasonable

Sired by

MERRY MAY DAY 43520
ANTON'S MAY KING 27387 A. R.
LANGWATER MAY KING 13001 A. R.
MAY ROSE KING OF BURNSIDE 18601 A. R.

Out of Dams sired by

JARDINIERE'S MASHER 20957 A. R.
RUTILA'S MAY KING OF L. V. 17945 A. R.
NE PLUS ULTRA 15265 A. R.
RUTILA'S PATIENT KING 32114

Write for prices Come and see them

BURNSIDE FARM

Eccleston, Md.

Eleven Miles from Baltimore

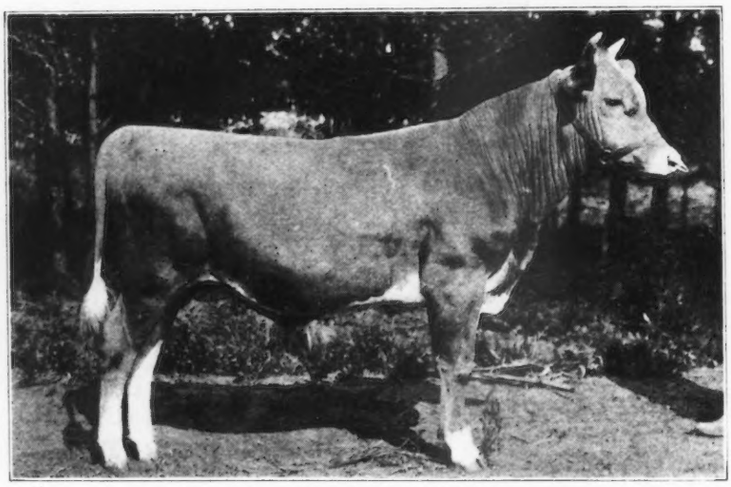

A YEARLING SON

—OF—

GOLDEN NOBLE OF THE LAKES 37091

Why not purchase a son of Golden Noble of the Lakes. He is Grand Champion and there is no other Guernsey bull living carrying as much of Golden Noble II.'s blood whose first three dams average 714 lbs. fat. He is also rich in the blood of that grand old cow, Daisy Moon. We have sons of Golden Noble of the Lakes out of A. R. daughters of May King of Linda Vista.

Write us for prices on May Rose Bulls and imported heifers

Home of the State Champion Guernsey
Home of the Breed Champion in Class FF
State and Federal Accredited Tuberculosis Free Herd

JEAN DU LUTH FARM No. 2
Nickerson, Minn.
Address GEO. P. GROUT

The Smallidge Farm

EAU CLAIRE, MICH.

For Sale

Mars of Smallidge Farm 54873

Dropped Aug. 8, 1918

Color: Fawn and white, clear nose, straight back.

A splendid individual.

Sire—Bennie of the Ridge 41637
Sire—Excelsior of Linwood 27513 A. R.
Dam—Trixy of the Ridge 42583. 9557 m.; 537.38 b. f. EE.
Granddam—Abbie of the Ridge 25280, 14201.1 m.; 816.12 b. f.
Dam—Francett's Brinda of Eau Claire 56664, 71792 m.; 367.21 b. f.
Sire—Squire of Hickory Grove 25841 A. R.
Dam—Francetta of Eau Claire 44390, 55146 m., 316.15 b. f. at 1 year, 10 months.
Granddam—Loretta of Eau Claire 30795, 8475.8 m.; 461.96 b. f.

Write for pedigree and price. Our herd has been tuberculin tested two years now, under federal and state supervision and has come through both tests clean. Does this mean anything to you?

CARIBOU FARMS

HOME OF

KING'S ALBERTA A. R. Records { 358.68 / 600.80 / 785.61 / 620.00

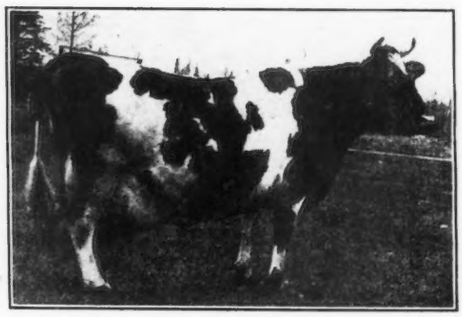

P. O. Saginaw, R. 1, St. Louis County, Minn.
Railway Station, Bartlett, D. W. P. Ry.

Geo. C. Stone Owner
226 So. 5th Ave. W., Duluth, Minn.

F. L. Ober D. V. M.
Supt.

OAK HILL FARM GUERNSEYS

OAK HILL REAPER 31783

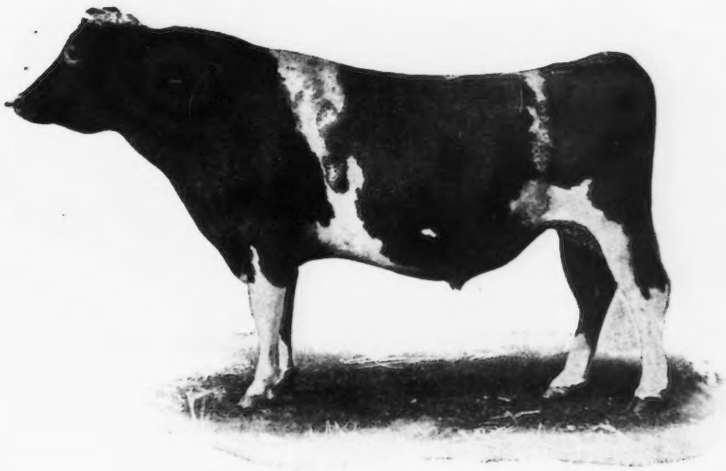

SIRE: LANGWATER HARVESTER 20516
Full brother to Langwater Felois 19146, record 9445.9 lbs. milk, 529.8 lbs. fat.
His first daughter to finish a record is Thea of Oak Hill 55440, 502.95 lbs. fat, Class G

Imp. King of the May 9001
Sire of 25 A. R. daughters whose average is 603 lbs. fat including Langwater Hope 27946, 19882 lbs. milk, 1003.17 lbs. fat

Imp Hayes Felois II 15478
7267.83 lbs. Milk 384.15 lbs. Fat
Dam of Langwater Felois A. R. 684 529.81 lbs. fat and Yeoman's Felois A. R. 1311, 368.24 lbs. fat.

DAM: HYACINTH OF HADDEN 27377
Class AA, 9145.6 lbs milk, 464.49 lbs. fat.
Class G, Dam of Cynthia of Oak Hill A. R. 4121, 448.46 lbs. fat.
Class G. Grandam of Thea of Oak Hill A. R. 5996, 502.95 lbs. fat.

Glenwood's Combination 8927
Sire of 4 A. R. Daughters, including Toma of Hillstead 18834, 16594.5 lbs. milk, 715.96 lbs. fat, reentry

Hilda C 14972
A daughter of Sir Rocmont 4438, sire of A. R. 37, 327.08 lbs. butter fat and A. R. 1402, 411.16 lbs. butter fat.

Bull Calves by above Sire and out of A. R. Dams at Attractive Prices, For Sale

OAK HILL FARM — **Red Bank N. J.**

Owner, J. A. HASKELL — Supt., G. A. CURTIS

RAEMELTON FARM — QUALITY BREEDING VALUE — GUERNSEYS

CHOICE YOUNG BULLS

Backed by Production at Reasonable Prices

Raemelton Farm

Mansfield -:- Ohio

FOR SALE—Bound copies of the Guernsey Breeders' Journal from 1910. 13 volumes. $2.50 per volume.
AMERICAN GUERNSEY CATTLE CLUB, Peterboro, N. H.

Fresh Water for Every Drink

The more clean, fresh water a cow consumes the more milk she gives. Make it easy for her to get fresh water. She will drink more.

The ACORN Drinking Bowl

permits her to obtain fresh water by simply poking her nose into the bowl—valve opens automatically giving fresh flow of water. Write for circular.

JOHN W. LADD CO.
Cleveland, Ohio (Branch) DETROIT, MICH.

IOWANOLA

GUERNSEYS

We offer for sale a bull

FRANSECA'S CHERUB OF IOWANOLA

Born May 17, 1919

Nicely marked and a splendid individual.

Dam is **Franseca of Homa Della 54909 A. R. 7223.** Record: 12855.2 lbs. of milk; 649.09 lbs. fat in class E. She is a granddaughter of Imp. King of the May, a son of Imp. May Rose King.

Sire is **Cherub's Winner 34180,** a young bull with 23 daughters in preparation for A. R. work. He is a son of Imp. Hayes Cherub 2d with just fame in breeding and show circles.

Price, $600

For Further Information address

MOUNTAIN BROS.
R. R. 5 DES MOINES, IOWA

Chicago---October 6th to 12th

At the Union Stock Yards

Easy to Reach from Everywhere

The Thirteenth Annual

NATIONAL DAIRY SHOW

More Inspiring--More Useful--More Instructive

Wonderful Post-War Exhibit by National Government Horse Show Each Night

The Man or Woman Who Does Not Attend Loses Step

Take a Holiday and Come

TARBELL FARMS GUERNSEYS

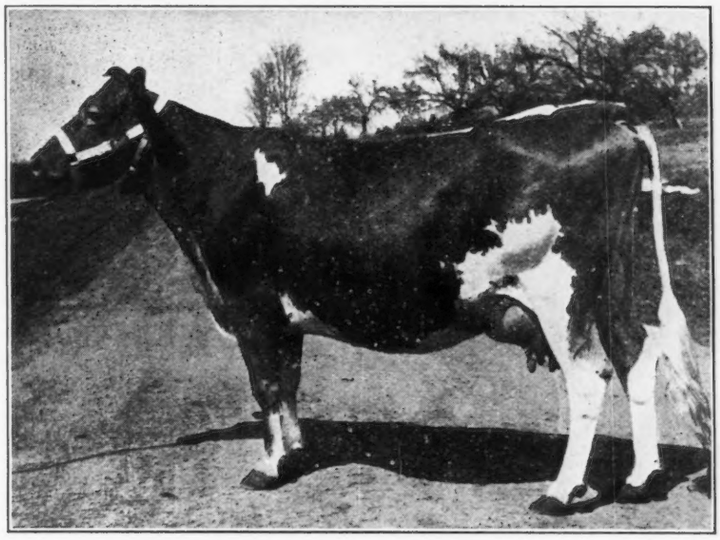

VILLAGE UTER
32774 A. R. 3303

Record: 13618.10 lbs. milk;
607.93 lbs. butter fat

Re-ENTRY: 16,836.90 lbs. milk;
756.43 lbs. butter fat

FOR SALE—A few exceptionally well bred bull calves of fine individuality. Sired by Golden Secret of Pencoyd 23462 A. R., George Washington of Maple Farm 20363 A. R., and Golden Secret of Tarbell Farms 36146, and out of dams that have made excellent records or are now under test.

Send for pedigrees and prices

TARBELL FARMS Smithville Flats Chenango County New York
Railroad Station Greene, N. Y. D. L. & W. R. R.

SUNNY VALLEY FARM

OFFERS FOR SALE

KATE'S KING

SIRE:—Ultra King of Edgemoor 42532
Sire — Imp. Itchen May King 25174
Dam — Ultra Deanie 38915
A. R. record of 12189.9 lbs. milk, 614.66 lbs. fat.

DAM:—Kate of Aurelian Farms 70241
253 lbs. fat in 6 mos. at 2 years, now on test.
Winner 1st prize Waukesha Dairy Show.

Address all communications to

WM. M. JONES & SON
Waukesha, Wis.

CLOVERDELL FARM GUERNSEYS

For Sale—Three Bull Calves out of A. R. Cows

R. H. DUTTON
Colmar Penn.

UPLAND FARMS

Ipswich, Mass.

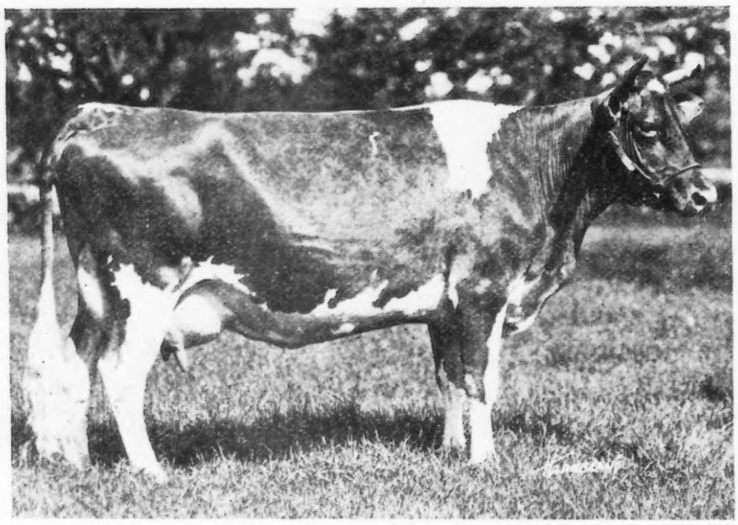

Ultra Lady 38913, Dropped Sept. 6, 1911

Record in Class G,	10787.80 lbs. milk,	538.57 lbs. fat.
Record in Class C,	13523.40 lbs. milk,	654.07 lbs. fat.
Record in Class AA,	14035.20 lbs. milk,	747.10 lbs. fat.

First Prize 4 year old at the 1916 National.
First in "Get of Sire Group."
Second Prize Junior A. R. Cow.

ULTRA LADY will be SHOWN at the 1919 Eastern States Exposition.

In addition we are showing FIFTEEN head the GET of LANGWATER CAVALIER 21012 at the Eastern States Exposition. Be sure and see this Exhibit. It is a lesson in UNIFORMITY.

Shuttlewick Farms

present
one of their foundation herd

LANGWATER LEVITY

No. 70293

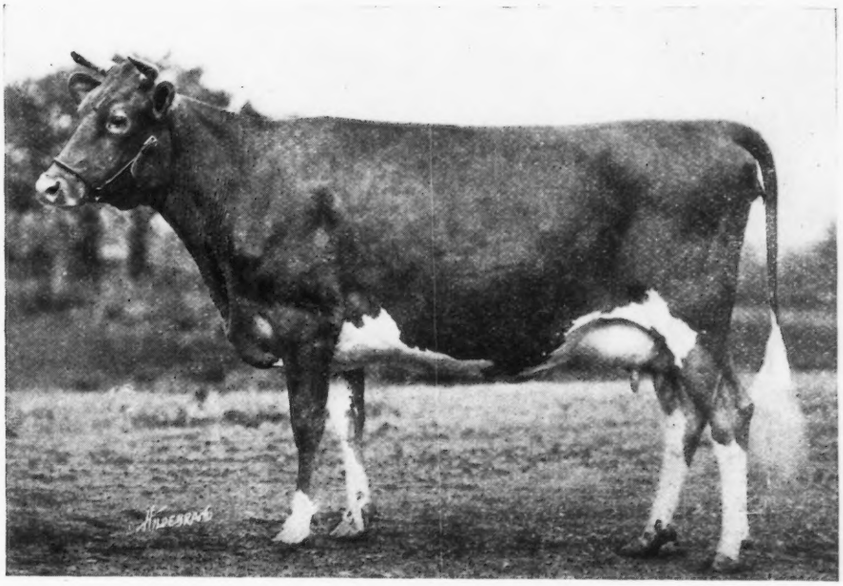

Now on test in Class EE, and is producing at the rate of 750 to 800 lbs. of butter fat.

She is, unquestionably, one of the great cows of the breed; is sired by Langwater Holliston out of Langwater Lily and is a half sister to Langwater Warrior, herd sire at Langwater Farms.

We offer a few bull calves out of A. R. dams.

MYRON A. WICK, Owner
232 East 131st Street
Cleveland, Ohio

WILLIAM SCOTT, Supt.
Chagrin Falls
Ohio

HERDLEA

NEW HOPE, PENNSYLVANIA

ANDERSON T. HERD
Proprietor

LOUIS McLANE MERRYMAN
Manager

CARL GOCKERELL
Herdsman

THE HOME OF THE BEST IN GUERNSEYS

Governor's Lily Emerande No. 34582

making over 70 lbs. fat per month at 9 1-2 years, by Governor I of the Chene No. 10563, out of Lily Emerande No. 21160, 11976 lbs. milk, 572 lbs. fat at 13 years, by Fernwood Lily's Son No. 3913.

A typical representative of the herd of 50 head recently purchased of Mr. J. C. Higgins, Delaware City, Del.

The SAME blood produced Julie of the Chene, 953 lbs. fat at 5 years, Jehanna Chene, 863 lbs. fat at 3 years, Governor's Pauline, 844 lbs. fat at 4 years, My Lady Baltimore 2d, 714 lbs. fat at 14 1-2 years.

The SAME man is milking them.

A bull of this breeding will put you in on the "Ground Floor"

EDGEWATER FARMS

Has been the Home of Such Guernseys as

	A. R. NO.	FAT	
MIRANDA OF MAPLETON	914	565.97	1st Calf
" " "	914	540.25	2nd "
" " "	914	783.40	3d "
" " "	914	927.16	4th "
Dry but once carrying 5th calf five and one-half months			
MIRANDA OF EDGEWATER	2363	730.49	1st Calf
NELLIE TOSTEVIN OF MAPLETON 3d	2121	664.01	1st "
WHITE WING OF EDGEWATER	3504	653.14	1st "
IMP. MA CHARMANTE 6th	1995	740.20	2nd "
NELLIE TOSTEVIN OF MAPLETON 2d	1863	637.31	2nd "
IMP. PRIMROSE OF THE PREVOSTS II.	938	639.21	3d "
IMP. BELLE DES PIQUES	3908	661.40	1st "
IMP. NINETTE OF THE PREVOSTS	879	646.21	3d "
IMP. DAISY MAID OF THE FRIQUET	2120	695.15	3d "

	A. R. NO.	FAT
IMP. TAYLOR'S CREAM CUP	1078	788.87
IMP. CHARMANTE IV. OF THE GRANDES CAPELLES	2015	716.16
IMP. QUEEN REGENT IV.	1000	583.66
" " " "	1000	694.58
" " " "	1000	889.57
" BEAUTY II. OF MARESQUET	1395	657.29
" MAGNET OF THE ISLE	1394	674.91
" ROBIN DE CARTERET III.	1467	648.50
" MAY ROSE III. OF LA MASSE	1723	669.58
" VALENTINE OF THE ISLE	3686	663.16
" BUTTERCUP 2d OF BEAUREGARD	2638	659.71
PRINCESS DEASIE	2275	666.22
NELLIE TOSTEVIN OF MAPLETON 2d	1863	676.49
CHERRY OF EDGEWATER	3661	732.97
IMP. TOPSY DE CARTERET	2745	780.08
IMP. MANOR VIEW GULLY	2348	727.09
IMP. BONITA II. OF LES BORDAGES	2876	651.96

70 others owned by us or that we have sold have made records ranging from 400 to 630 pounds of fat. May Rose and Governor of the Chene HERD BULLS

We are offering a few choice bred HEIFERS and some nicely bred young BULLS

F. G. BENHAM & SON

CANANDAIGUA -:- NEW YORK

BIRCHWOOD GUERNSEYS

YOUNG BULLS

FOR SALE

Sired by May King's Vrangue of Ingleside 15430. He is one of the best proven sires of the breed. His first ten A. R. daughters averaged 600 lbs. fat. All but one of them as 2 and 3 year olds. These young bulls are out of A. R. dams. Send for Sale List. Herd tested jointly by Federal and State man.

M. L. WELLES

Rosendale, Wis.

Maple Shade Farm

GUERNSEYS

SENIOR SIRE

Langwater Royal 14253 A. R.

15 A. R. daughters with records up to 788.37 lbs. butter fat in class D. He is a son of Imp. King of the May 9001 A. R.

JUNIOR SIRE

Laverna's Ultra May King 24660

A son of Ne Plus Ultra A. R. and out of a daughter of Imp. May Rose King A. R.

The herd passed a clean tuberculin test in December, 1918. Conducted by the Federal Bureau of Animal Industry

M. T. Phillips **Pomeroy, Pa.**

JOHN C. ACKER, Herdsman

Maple Hill Guernsey Farms

We have bred and developed more 700 lb. cows than any other breeder in the Central West. Several cows on test making excellent records. Last nine to finish A. R. test average over 625 lbs. fat. All heifers but two.

May Rose bulls have been in use at our farms for over ten years.

BULL CALVES FOR SALE

Fruit Bros.
Waukesha, Wis.

ABBEYLEIX FARM

Montg. County

Penllyn, Pennsylvania

HERD BULLS

Brookmead's Fashion 39674

Sire—Langwater Royal Master 23663 A. R.

Dam—Brookmead's Dimple 49806 A. R. 5826

Langwater Senor 39431

Sire—Langwater Holliston 28055

Dam—Langwater Siren 47048 A. R.

A. L. FITZPATRICK

BROAD ACRES

Springfield Center, N. Y.

FOR SALE

BULL CALF

Born April 9th, 1919

SIRE—King Masher 5th 18361 A. R.

Seven A. R. daughters, every one of whom have bettered her dam's first record.

DAM—Anna of Elmhurst 47617 A. R. 5218

11522.4 milk, 532.19 fat, Class G.

WRITE FOR PEDIGREE

FRANK M. SMITH - Owner

BOSTON
THE HUB of GUERNSEY BREEDING

MAPLE RANCH FARM
Natick, Mass.
John Hopewell, Owner
F. H. Clay, Supt.

LANGWATER FARMS
North Easton, Mass.

HARWOOD FARM
Littleton, Mass.
Office at
92 Water Street, Boston, Mass.

THE GATEWAYS FARMS
Weston, Mass.
A. W. Wellington, Owner

LINDA VISTA FARM
Holliston, Mass.
MAY ROSE Guernseys

INDIAN BRIDGE FARM
Wayland, Mass.
E. H. Sears, Owner
W. Jauncey, Jr., Supt.

STANNOX FARM
East Holliston, Mass.
May Rose Guernseys
P. F. Staples, Manager

WILLOW BROOK FARM
North Pembroke, Mass.
W. M. Hurley, Owner
A. A. Colley, Supt.

BOSTON
THE HUB OF GUERNSEY BREEDING

WEDGEMERE FARM
Framingham, Mass.
L. D. Towle, Owner
L. E. Palmer, Supt.

FILLMORE FARMS
Wellesley Farms, Mass.
C. H. Jones, Owner

THE FORGES FARM
Plymouth, Mass.

When seeking high-class Guernseys come to
THE HUB OF GUERNSEY BREEDING
Within twenty-five miles of Boston these leading herds may be visited.

UPLANDS FARMS
Ipswich, Mass.
116 Guernseys of Quality.
F. P. Frazier & Sons, Owners
W. K. Hepburn, Manager

SILVERWOOD FARM
Holliston, Mass.

THE OAKS FARM
Cohasset, Mass.
C. W. Barron, Owner
W. S. Kerr, Supt.

ROUGHWOOD GUERNSEYS
Chestnut Hill, Mass.
Advanced Register Average
10083.27 lbs. milk: 495.82 lbs. fat

STOCKDALE FARMS

Hynicka Bros., Inc. Lebanon, Pa.

TUBERCULIN TESTED GUERNSEY HERD

BULL CALVES 3 TO 9 MONTHS OLD AT REASONABLE PRICES

PARTICULARS FURNISHED ON APPLICATION

HERD SIRES

STOCKDALE MASHER 29081

A son of Imp. Masher's Sequel, sire of 68 A. R. daughters and 23 A. R. sons, and Maggie Shand, 28202 A. R.; record, 14359 milk and 701.99 fat, class C, she by Beda's May King 11893 A. R., sire of 17 A. R. daughters; he by Imp. May Rose King 8336 A. R., sire of 21 A. R. daughters and 13 A. R. sons. Maggie Shand is dam of Excelsior of Grasslands A. R.; record, 10482 milk and 469.97 fat, class D. Stockdale Masher is a half brother of 15 cows in list of high producing dams, including:

NEWGROVE QUEEN A. R.
Milk, 12710; Fat, 639
Dam of

Mesaba's Queen A. R.
Bell Queen of Briarbank A. R.
Briarbank Queen A. R.
Paddy of Briarbank A. R.

LA BELLE PETITE A. R.
Milk, 12319; Fat, 547
Dam of

Langwater Dorothy A. R.
Langwater King of France A. R.
Langwater May King A. R.
Langwater Frenchman A. R.

Thornliebank Secredor 42936

A son of Golden Secret of Thornliebank 30022, a son of Imp. Golden Secret 12599 A. R., sire of 12 A. R. daughters and 9 A. R. sons. Dam, Lady Beldora of Thornliebank 49990 A. R., 8563.30 milk; 469.32 fat, class G. She by George Washington of Maple Farm. A grandson of Imp. King of the May 9001 A. R., sire of 25 A. R. daughters and 15 sons.

Triple Gold Boy 43140

Son of Golden Boy of Pencoyd 18896 A. R., a son of Golden Secret 12599 A. R. Dam, Triple May 35926 A. R., 7926.4 milk; 356.95 fat, class F. Sired by May Boy of Maplehurst 11701, a son of Glenwood Chief of Haddon 7076.

A. R. DAMS NOW IN HERD

	Milk	Fat	Class
Maria's Glenwood 2d	13173	697	A
Kate of Sunny Valley	12336	654	A
Masher's Golden of Birchwood	15397	649	AA
Lillian of Maple Hill	14803	631	G
Golden Lady of Chestnut Hill	11597	601	D
Butter Queen of Waukesha	10853	567	A
Cheddas Galaxy	10263	534	C
Ruby Blanche King	11858	531	E
Maggie of East View	9529	521	F
Galaxy's Minnuette	9249	518	C
Imp. Beauty of LaMoinerie	10094	511	G
King's Princess of Rosendale	10654	500	A
Sunderland May Rose	10478	499	C
Beauty of Willowbrook	9805	490	G
Double May Rose of Walter Maple	10602	442	G

Ten additional females now on test showing equally as good.

Fourteen heifers carrying first calves to be placed on test as soon as they freshen.

This herd is remarkable for pronounced individuality as to size, conformation and production, backed by May Rose, Masher's Sequel, Golden Secret, Glenwood and Yeksa breeding. Inspection invited.

Positive guarantee with each animal sold. Calves and foundation stock for sale.

GRASSLAND FARMS

A Few FEMALES offered FOR SALE

YOUNG BULLS AND BULL CALVES FOR SALE

Sired by Jethro Bass 11366 A. R., Eva's Sequel 21588 A. R. and Wardem King 36248

Herd Regularly Tuberculin Tested

Every Day Inspection Day Satisfaction Guaranteed

TACONIC (Litchfield County) Connecticut

Central New England Railroad

GERAR GUERNSEYS

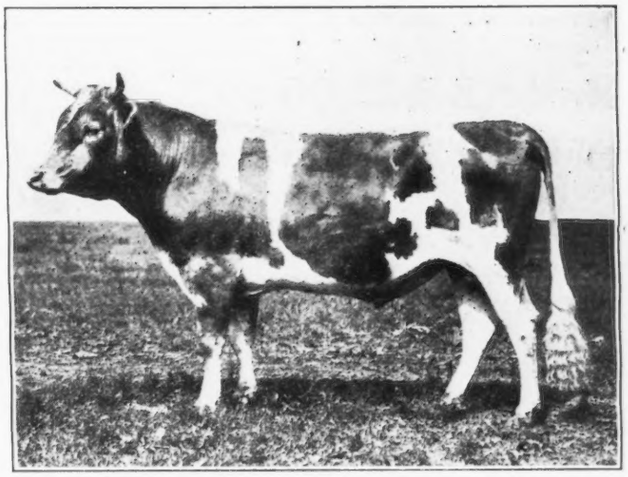

Having recently purchased the bull, Langwater Royal IV, we are offering

RUTILA'S PATIENT KING

32001

sire of Gerar Adventuress, sold at Florham, May 15, 1919, for $1850, and Gerar Juliana now making a creditable record in Class G.

LOUIS McLANE MERRYMAN **E. G. MERRYMAN, Supt.,** COCKEYSVILLE MARYLAND

THE OAKS FARM

COHASSET, MASSACHUSETTS

Study the breeding behind the $25,000 Bull Calf

LANGWATER NANCY A. R., 1011.66 lbs. fat.

The only 1000 lb. cow with a 700 lb. two-year old daughter. Sold herself at 10 years for **$7500,** then the record price. A son and daughter sold for **$37,500.**

IMP. ITCHEN DAISY 3d. A. R., 714.10 lbs. fat, Class B.

Once the first cow in class G, later first in class B. Dam of 2 A. R. daughters and 3 A. R. sons. Daughters: **Langwater Dairymaid A. R.,** 812.66 lbs. fat; sold for **$6150,** then the record price; **Florham Daisy A. R.,** 748.07 lbs. fat. Sons: **Imp. King of the May A. R.** (the greatest bull of the breed); **Ne Plus Ultra A. R.** (who is likely to displace him); **Itchen Daisy's May King of Langwater A. R.** (sold for **$8000,** then the record price).

DOLLY DIMPLE A. R., 906.89 lbs. fat, Class D.

The only cow who has been first in each of three classes and for two years the highest record cow of the breed as well. Though her class D record was made 10 years ago no other cow has yet come within 88 lbs. of it.

EARLY ROSE OF RARITAN A. R., 630.98 lbs. fat.

Once the first cow in class D. Dam of 2 A. R. daughters whose class G records average 598.85 lbs. Dam of 2 A. R. sons. One of the five cows of the breed to produce a 1000 lb. daughter.

NE PLUS ULTRA A. R.

Sire of 28 A. R. daughters including one class leader. His first 12 daughters to freshen average 516.32 lbs. fat. Sire of 2 sons who sold for **$39,500.**

DOLLY DIMPLE'S MAY KING OF LANGWATER A. R.

Sire of 10 A. R. sons. Sire of 8 A. R daughters including 2 class leaders. The only bull who is the sire of a 1000 lb. cow and whose sire is also the sire of a 1000 lb. cow.

FLORHAM LEADER, THE $25,000 BULL

Carries of their blood the following percentages

Langwater Nancy	**50%**
Itchen Daisy 3d	**37½%**
Dolly Dimple	**25%**
Early Rose of Raritan	**25%**
Ne Plus Ultra	**50%**
Dolly Dimple's May King of Langwater	**50%**

We bought **Florham Leader** because we are in the business of breeding Guernseys. We cannot expect to realize anything on this investment for a long time yet. When you do business with us you know that you are dealing with people who are in the Guernsey business to stay, and will stand back of their sales.

If you are in need of a bull, we always have good ones to offer. Our herd has been tested for the past seven years by the U. S. B. A. I. for tuberculosis.

C. W. BARRON, Proprietor

Address, W. S. KERR, Manager

Roughwood Guernseys

HERD BULLS

DEMONSTRATOR OF ROUGHWOOD
No. 23133

Sire: Langwater Demonstrator, No. 16451; 27 A. R. Daughters.
Dam: Princess Fay of Hardwick, No. 26495; A. R. Record 10011.4 milk; 496.05 fat.

DEMONSTRATOR has a number of daughters with records; one with 469. lbs. fat in Class FF; another completing about 475 lbs. fat in Class GG.

DON BERNARDO OF LINDA VISTA
No. 20617

Sire: Jethro's May King of Linda Vista, No. 14591.
Dam: Rutila's May Rose, No. 24946. A. R. Record 11415. milk; 655.93 fat — 3 years.

DON BERNARDO carries 25% of the blood of May Rose 2nd. His first daughter to finish test made 555 lbs. fat in Class F.

ONE OF THE FOLLOWING YOUNG BULLS OR BULL CALVES SHOULD INTEREST YOU

Yearling Bull — Dropped July 23, 1918. *Sire:* Demonstrator of Roughwood. *Dam:* a daughter of Masher's Sequel with record of 593 lbs. fat. A fine individual, with a May Rose-Masher Sequel cross. His full sister is now finishing a test which will go 475 lbs. of fat in Class GG.

Price - - - - $750.00

Young Bull — Dropped October 30, 1918. *Sire:* Don Bernardo of Linda Vista. *Dam:* Dewdrop of Longwood, by Yeoman of Longwood. The dam will make better than 425 lbs. fat in Class EE.

Price - - - - $350.00

Bull Calf — Dropped July 11, 1919. *Sire:* Don Bernardo of Linda Vista. *Dam:* Violet of Roughwood, now on test and making fat at the rate of 45 lbs. per month in Class G.

Price - - - - $300.00

Bull Calf — Dropped July 16, 1919. *Sire:* Don Bernardo of Linda Vista. *Dam:* Dawn of Roughwood, now making fat at the rate of better than 60 lbs. per month in Class A.

Price - - - - $400.00

All of these are good individuals. Our cows on test are milked twice a day; stand in the stanchions and are fed moderately. Our Advanced Register Records represent the yield of our Guernseys under normal conditions.

George N. Barrie, Chestnut Hill, Mass.

FOLLY FARM, LIBERTYVILLE, ILL.

Guernsey Herd Headed by

Allenwood King Regent 23641 A. R.

Sire of 3 A. R. daughters, with others on test. His first two daughters to enter A. R. averaged 408 lbs. fat, Class G; His first dam, Princess Deasie 36703 A. R., made 666 lbs. fat, G; 688 fat, D. Imp. Queen Regent 22716, granddam on both sides, made 583 lbs. fat in G; 889 fat in A.

Allenwood King Regent traces to Governor of the Chene 1297 P. S. three times in four generations. We are breeding his daughters to

Lone Pine Aviator 48285

Dam—Lone Pine Rose 57010, with an A. R. record of 461 lbs. fat, class G. She is a granddaughter of Governor of the Chene 1297 P. S.

Sire—Langwater Hayes Rosie's King of the May 16723 with 11 A. R. daughters averaging 528 lbs. fat. A son of King of the May 9001 and a full brother of **Langwater Heroine, 805 lbs. fat, Class D.**

We are testing our cows officially and in the test association. Have never had a case of tuberculosis in the herd.

CHOICE YOUNG BULLS OF THIS BREEDING FOR SALE

Tuberculosis Free---Accredited Herd. Federal Certificate No. 704.

R. H. DONNELLEY, Prop. **E. S. WARREN, Mgr.**

HADDON FARMS

HOME OF THE

GLENWOODS

Last February 119 animals tuberculin tested by the Federal Bureau of Animal Industry were absolutely clean.

FOR SALE

10 Heifers, some of them bred.

2 Cows.

1 Bull, 15 months old, out of a daughter of Ne Plus Ultra by Glenwood Main Stay 40th.

Bull Calves.

E. T. GILL **JOHN GILL VII**

HADDONFIELD, N. J.

Shorewood Farm

OFFERS

Size, Type and Production in BULL CALVES by

Ladysmith's Cherub 30760

1916, 1917, 1918 National Grand Champion out of HONOR ROLL COWS

1. **PEARL'S DOT 57445**
   4th in GG—531.66 lbs. fat and Grand Champion Female Minn. State Fair 1917.
   1st in EE—612 lbs. fat and 1st 3 year-old cow and R. A. R. cow Waterloo and National 1918.
   Has now made 133 lbs. fat in 51 days on 3d continuous record without being dry since first calving.
2. **PEARL OF POMEROY 40325**
   618 lbs. fat at 3 years.
   583 lbs. fat in AA, 7th place when made, carried twins and was shown.
   On retest has made 50 lbs. fat in first 20 days.
   Full sister to Pearl's Dot and Royal's Pearl, 5th in D, 788 lbs. fat.
3. **IMP. ALTHEA OF SARNIA 40208**
   548 lbs. fat in AA, 8th place, and shown.
   1st aged cow Waterloo 1917.
   3d aged cow Minn. 1918.
4. **SEQUEL'S DEANIE 57806**
   5th in GG, with 509 lbs. fat.
   Will make 600 lbs. fat in Class E.

D. D. TENNEY, Owner
H. M. MORCK, Manager

Crystal Bay, Minn.

Three Champion Sisters

(in order shown)

Mauley 23526—14879.3 lbs. milk; 706.91 lbs. fat, class AA

Cinderella Josephine 34500 — 19460.5 lbs. milk; 909.05 lbs. fat, class A

Maudester 25939—15210.5 lbs. milk; 765.17 lbs. fat, class A

As far as I have been able to find, these cows have the highest average for three full sisters in the Guernsey breed.

HERD SIRES IN USE

1. **DAIRYMAID'S GLENWOOD OF PINEHURST 3d,** whose first two daughters to freshen made 494 and 471 lbs. fat, class G
2. **MAY KING'S VRANGUE OF INGLESIDE,** one of the greatest breeding sires in the country. Sold for $2200 at the first National Guernsey sale.
3. **CINDERELLA KING OF MOUND CITY,** whose dam has a record of 909 lbs. fat.
4. **LANGWATER FRENCHMAN,** one of the best May Rose sires in the country.

I HAVE FOR SALE

A **BULL CALF** dropped December 28, 1918. His dam is Mabel Olive, with a record of 836 lbs. of fat, and his sire is Dairymaid's Glenwood of Pinehurst 3d. Mabel Olive is ¾ of the blood the three full sisters described above.

I also have a few A. R. cows in calf to Langwater Frenchman.

Come and look over my herd or write direct

Mound City Farm

CHAS. A. WILKINS, Prop.

Platteville -:- Wisconsin

Person Stock Farm

SENIOR SIRE

MAY ROSE GOLDEN SECRET 34920

Sire—LANGWATER GOLDEN SECRET 26510 A. R.
Sire—Imp. Golden Secret 12599 A. R.
Dam—Langwater May Queen 22141 A. R.
Dam—MAY ROSE COMBINATION OF POMEROY 38026 A. R.
Sire—Langwater Royal 14253 A. R.
Dam—Manoa's May Rose 25269 A. R.

6 May Rose crosses, 18.75%

We are offering a number of splendid sons of this sire from high producing dams, some carrying a high per cent. of May Rose blood. They are priced right. Also bull calves by other May Rose sires.

Send for Sales List to

E. S. PERSON

Union National Bank Minot, N. D.

Randot Guernseys

HERD SIRE

Pencoyd Randot 47205

Sire: Langwater Pencoyd 21830 A. R.

His first 6 tested daughters average over 11200 lbs. milk and 530 lbs. fat, all under 4 years. He also sired **Pencoyd's Golden May Secret,** who sold for $10,100.

Dam: Clover of Pencoyd 3d 48274 A. R.

14360.3 lbs. milk; 818.04 lbs. fat at 3½ years. **Second in Class D,** and a half-sister to **Clover of Pencoyd 2d A. R.,** 16127.1 lbs. milk; 821.63 lbs. fat. Her sire, **Imp. Golden Secret of Lilyvale,** has 17 A. R. daughters, including **Nella Jay 4th, Triple Class Leader,** 20709.9 lbs. milk; 1019.25 lbs. fat.

Bull Calves from A. R. Dams

LOUIS S. COX

Lawrence -:- Massachusetts

Riverview Farm Guernsey Herd

Swarthmore, Pennsylvania

(Suburb of Philadelphia)

Headed by King of the May--Golden Secret Bull

Brookmead's Royal Master of Riverview

SIRE—LANGWATER ROYAL MASTER 23663 A. R. DAM—QUAKER GIRL OF PENCOYD 49194 A. R.

We offer--Cow, Florham Primula 57027, Born Oct. 21, 1914

(Bred to the Above Bull)

Sire—Imp. Itchen May King 25174
Traces 5 times to May Rose 2d
Grand Champion San Francisco Exposition, 1915
California State Fair 1916

Dam—Imp. Primula II. 48462

First Check for $600 takes her

We have MAY ROSE bull calves priced to sell. Also besides the above we offer a few choice cows and heifers bred to the above bull and a 2 year old son of Imp. Border Raider

Henri E. Ragot, Mgr. *Louis C. Emmons, Owner*

For Sale--Choice Young Glenwood Bulls

SIRED BY

Dairymaid's Nonpariel of Iowa 26763

His dam, Elberon's Glenwood of Haddon 28934 and his sire's dam, Dairymaid of Pinehurst 24656, average

16487.5 lbs. of milk and 868.1 lbs. of fat

The herd consists of 65 females and the government has accredited it free from tuberculosis.

Most of the bulls we have for sale are out of A. R. dams, but we also offer a few from untested dams. Prices reasonable.

For pedigree of herd sire, and sale list, address

TRISTRAM FARM COMPANY

EAU CLAIRE WISCONSIN

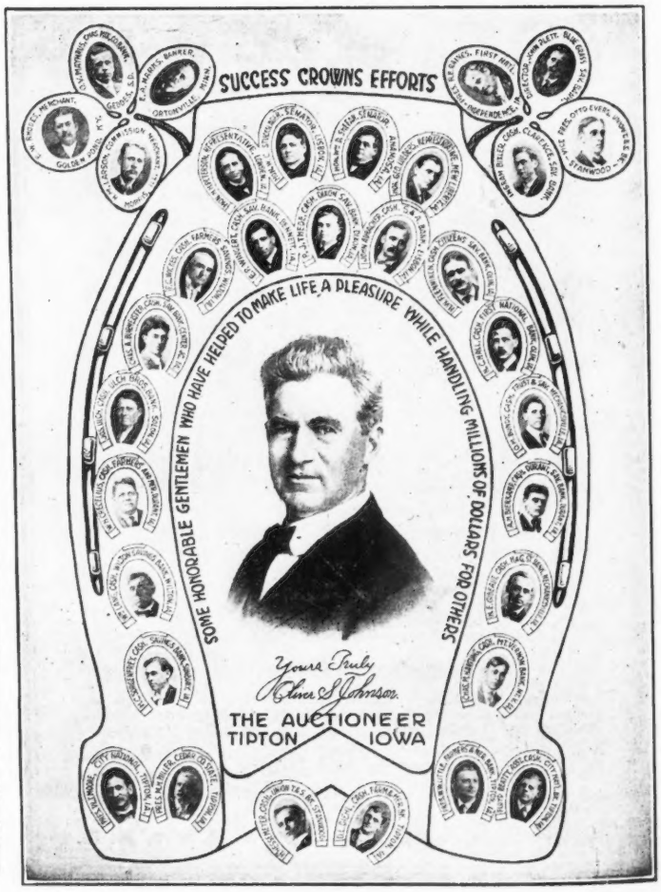

WAUKESHA STOCK FARM

HOME OF PRIZE WINNERS AND PRODUCERS

I am offering for sale a few very choice young bulls, sired by my Senior Herd Sire, and out of some of my high producing cows. Twelve records recently finished average 13039.1 lbs. milk and 609.3 lbs. butter fat, including all ages. Three cows in the Herd are in the list of Class Leaders.

HERD SIRES

Benton's May King of Ingleside 27440

Sire—May King of Ingleside 12558 A. R.
Sire—Imp. King of the May 9001 A. R.
Dam—Dolly Bloom of Langwater 15452 A. R. 674
Milk 12024.5 lbs., fat, 632.34 lbs. at 5 years

Dam—Benton's Lady Chesterbrook of Ingleside 28672 A. R. 2714
Milk 13305.1 lbs., fat 690.69 lbs. at 5 years, placing her 5th place class AA. Re-entry: Milk 17083.6 lbs., fat 731.20 lbs. at 7 years

Aviator of Edgemoor 49387

(1st prize, Wisconsin State Fair 1918)

Sire—Imp. Itchen May King 25174 A. R.
Sire—Imp. Itchen Red Raider 26342
Dam—Itchen Verbena 5501 E. G. H. B., A. R.
Milk 13693.0 lbs., fat 693.00 lbs. at 12 years

Dam—Mabel of Linden Home 23009 A. R. 3385
Milk 16872.10 lbs., fat 754.83 lbs. at 8 years
Sire—Glenwood's Reputation 7687 A. R.
Dam—Sterling's Fantine 25399

FOR SALE—Bull calf sired by Benton's May King of Ingleside 27446 and out of Olive of Mound City 63670 A. R. 6948, record, 9829.3 lbs. milk; 494.33 lbs. butter fat as a Junior two year old. Others of equal breeding offered. Correspondence solicited. Write for prices and particulars.

GUERNSEY PEDIGREES TABULATED. $1.00 each. Typewritten or handwritten. Give us a trial. We can please you.

F. E. FOX **WAUKESHA, WIS.**

TILDEN FARMS

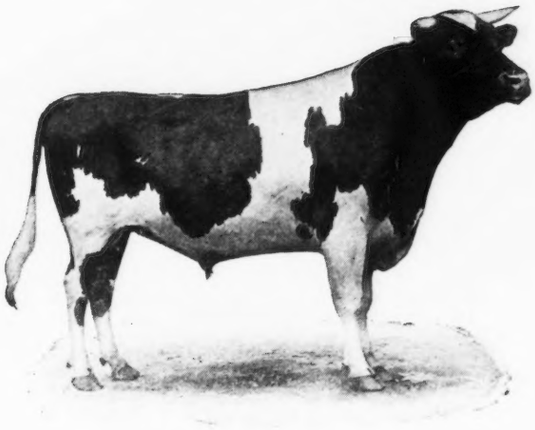

HOPE'S MAY ROSE OF MAPLE HILL

SIRE—Langwater Hayes Rosie's King of the May 16723
Sire—Imp. King of the May 9001
Dam—Langwater Hayes Rosie 24200, 645 lbs. fat

DAM—Lady's Hope of Maple Hill 44843, 776 lbs. fat.
Sire—May King's Vrangue of Ingleside 15430
Dam—Norwood Lady Makefield 31421, 629 lbs. fat.

The A. R. records of five nearest female ancestors average nearly 700 lbs. of fat; 36 daughters of 3 nearest male ancestors average 600 lbs. of fat.

Herd of 110 Pure Breds *Young Stock For Sale*

James H. Murphy, Mgr. **Delavan, Wis.**

HOW WOULD YOU LIKE A SON OF

NE PLUS ULTRA

AT THE HEAD OF YOUR HERD?

I OFFER FOR SALE EITHER

Florham Charter 37852

son of Ne Plus Ultra, half brother to the record price bull, Florham Autocrat who sold for $14,500.

OR ONE OF HIS BEST SONS

Also Young Bull by FRANK ROSE 26342 A. R.

WM. F. FRETZ

PIPERSVILLE PENNSYLVANIA

Special Prices Will Be Given on Liseter Farm Bulls

FOR AUGUST AND SEPTEMBER

No. 1—Born October 19, 1917, a son of **Imp. Golden Noble II. of the Briquet** and a heavy producing dam. He is being used in our herd.

No. 2—Born October 29, 1918, a son of **Raymond's Bequest of the Manor** and **Imp. May Rose II. of Frie Baton**, now on test in class CC and will make between five and six hundred pounds of fat. Granddam is also on test.

No. 3—Born September 25, 1918, a son of **Raymond's Bequest of the Manor** and **Imp. Fairy Duchesse III. of Frie Baton,** now on test in class D and will make over five hundred pounds of fat.

WRITE FOR PRICES

LISETER FARM HERD — **Newton Square, Pa.**

J. L. AUSTIN, Rosemont, Pa. — **S. W. HAGAN, Manager**

THE BAW BEESE FARM GUERNSEYS

May Rose Breeding

A choice four year old daughter of

Imp. Holden IV.

out of

Imp. Beauty II. of the Camp

Her coming two year old daughter
and
her heifer calf

$1000

A choice foundation herd

J. M. WILLIAMS

North Adams -:- Michigan

Imp. Clara's Sequel 29414

PREMIER GUERNSEY SIRE

227 Guernseys in Wisconsin Guernsey Sale Circuit averaged	$375
Sons and daughters of Imp. Clara's Sequel averaged	$675
Difference in favor of Imp. Clara's Sequel progeny	$300

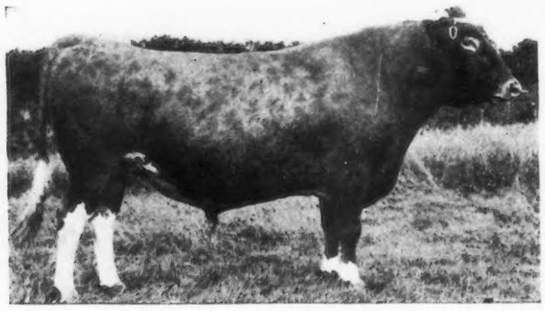

IMP. CLARA'S SEQUEL 29414

He has 25 A. R. daughters whose records average over 500 lbs. fat

I am offering for sale a son of Clara's Sequel, dropped Nov. 25, 1918, whose dam now on A. R. test will make 500 lbs. fat, class AA.

HOMER F. RUNDELL

LIVINGSTON — **WISCONSIN**

Having disposed of our Herd of Guernseys and our farm we now offer Our Herd Bull

Follyland Lord Azucena 34358

Sire—Langwater Peerless 19227 A. R. Dam—Lady Azucena 36064

This bull was born on the 28th of May, 1915, bred by I. C. Blandy, Follyland Farms. He is fawn and white in color, about one-half white. His eleven nearest dams in A. R. averaged 751.44 lbs. butter fat. His twelve nearest dams averaged 728.64. Thirteen of his dams in five generations that have been in the A. R. averaged 700.56 lbs. butter fat. He is a healthy, vigorous animal, entirely free from tuberculosis or any disease, is gentle and easily handled. Full pedigree with dams' records together with price and any additional information desired will be cheerfully furnished upon request.

ELMVIEW FARMS

512 Scranton Life Bldg. SCRANTON, PA.

INVERNESS

Junior Herd Bull

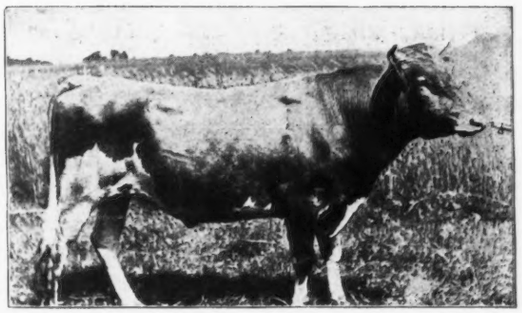

Selma of Pinehurst 4th's Glenwood 25849

A double grandson of Glenwood Boy of Haddon

The 11 A. R. records of his dam and 2 granddams average 565 lbs. of fat.

SIRE—Dairymaid's Glenwood of Pinehurst A. R
DAM—Selma of Pinehurst 4th A. R.
Her 5 A. R. records average 501.2 lbs. fat.

YOUNG BULLS FOR SALE

A. W. & R. O. HARGRAVE

RIPON, WISCONSIN

WOODLANDS FARM

OFFERS FOR SALE

Advocate Gold 33791

SIRE—LANGWATER ADVOCATE 20514
DAM—HELEN GOLD 34817 A. R. 4388

Our herd being small we have only need of one Bu'l and we have one of his Sons ready for service, is the only reason for selling. He sires splendid Calves and straight in every way. Our present Junior Sire is

Woodlands Oneida 52468

Sire—Advocate Gold 33791
Dam—Oneida Belle 24985 A. R. 1966

W. B. JONES

Drawer O WHITE PLAINS, N. Y.

PENCOYD FARM
BALA, PENNA.

We offer for sale an exceptionally well bred **bull calf, born July 15, 1919.** His dam is Nella Jay 3d, A. R. 4835, the highest testing daughter of Imp. Golden Secret, A. R., with a record of 17047 lbs. milk and 809 lbs. fat. The calf is a good individual of unusual length, fair depth, excellent top line, strong back of the shoulders, and has a clear nose.

The calf carries 15.62 per cent. May Rose Blood, tracing 4 times to May Rose 2d through Imp. Golden Secret and Imp. May Rose King. Calf carries 37½ per cent. of the blood of Imp. Golden Secret, 12599, which is the same percentage as carried by Langwater Warrior, 26509, senior herd bull at Langwater Farms.

BREEDING COMPARISONS

Langwater Hope, 27946, with a record of 1003 lbs. fat in Class A, making her the highest record daughter of King of the May, is out of a daughter of Golden Secret.

Queen of the Roses, 24999, with a record of 852 lbs. fat, being the highest record daughter of Imp. May Rose King, is out of a daughter of Golden Secret.

Langwater Warrior, 26509, senior herd bull at Langwater Farms, is out of a daughter of Golden Secret.

Bloomfield Pandora, 20760, with a record of 757 lbs. fat at 11 yrs. old, and the only cow of the breed to make five records averaging better than 600 lbs. fat each, and the dam of two Class Leaders, is out of a daughter of Golden Secret.

The bull calf we offer is out of the highest producing and best dairy type daughter of Golden Secret, who, in addition, is out of Nella Jay, 16480, A. R. 634, who has five daughters in the A. R. with records averaging 14542 lbs. milk and 703 lbs. fat at an average age of 4 yrs. 4 mos.

In addition to the above, **NELLA JAY 4th,** with a record of 1019 lbs. fat at 5 yrs., and the only cow of the breed to be a Triple Single Letter Class Leader, is sired by a son of Golden Secret.

Rose of Pencoyd, 27300, with a record of 865 lbs. fat, is sired by a son of Golden Secret.

Diana of Pencoyd, 38586, with a record of 845 lbs. fat, is sired by a son of Golden Secret.

Clover of Pencoyd, 3d, 48274, who holds second place in Class D, with a record of 818 lbs. fat, is sired by a son of Golden Secret.

Quaker Maid of Pencoyd, 24233, with a record of 759 lbs. fat, and dam of junior herd bull at Pencoyd Farm, is sired by a son of Golden Secret.

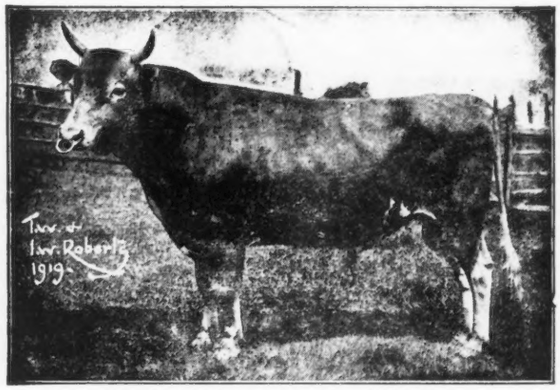

MAY KING OF WATCH HILL, 47785
[SIRE OF CALF]

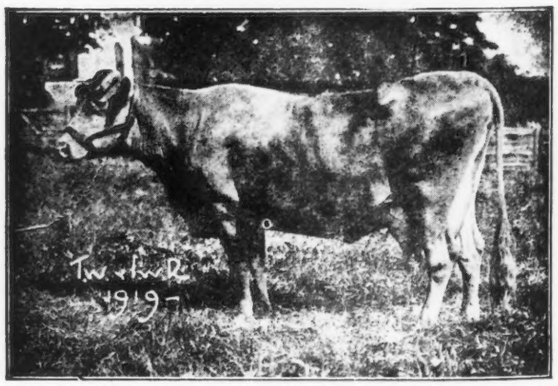

NELLA JAY 3RD, A. R. 4835
[DAM OF CALF]

Unnamed Bull Calf

Dropped July 15, 1919.
Carries 15.625 per cent. May Rose Blood.
Carries 37½ per cent. Golden Secret Blood.

May King of Watch Hill, 47785
A young sire of beautiful conformation, superb breeding and great promise.
His pedigree contains the greatest producing blood of the May Rose strain through Imp. Golden Secret and Imp. May Rose King combined with the remarkable producing qualities of the Nella Jay's, the highest record family of the breed.

Nella Jay 3d, A. R. 4835
Milk, 17047 lbs.
Fat, 809 lbs.
Highest testing daughter of one of the most popular May Rose bulls of the breed.

Beda's May King
18 daughters in A. R., including:

Alice For Short, A. R. 1889
Milk, 14874 lbs.
Fat, 736 lbs.

Maggie Shand, A R. 2135
Milk, 14359 lbs.
Fat, 701 lbs.
Age, 4 years.

Molly Rose O. D., A. R. 6210
Milk, 10397 lbs.
Fat, 563 lbs.

Holds fifth place in EE. 7 daughters average over 600 lbs. fat at average age of 3 yrs. 2 mos. Several other daughters now under test, with many more to follow.
Sire of Anton's May King, 27387, who sold for $7000.

Golden Janella of Pencoyd, 60892
A typical daughter of Imp. Golden Secret of Lilyvale. Extreme dairy type, beautiful udder. On test now for the first time (Class C). In 8 months she has made over 9800 lbs. milk and 415 lbs. fat. Should finish the year with about 600 lbs. fat.

Imp. Golden Secret, 12599
11 A. R. daughters.
6 A. R. sons.
His name is to be found in the pedigrees of many noted animals of the breed.

Nella Jay, 16480, A. R.
Milk, 13655 lbs.
Fat, 580 lbs.
5 A. R. daughters, with records averaging:
Milk, 14542 lbs.
Fat, 703 lbs.
Age, 4 yrs. 4 mos.

Imp. May Rose King, 8336
Sire of 21 A. R. daughters with an average of 584.85 lbs. fat.
Sire of Queen of the Roses. 17753.1 lbs. milk, 852.86 lbs. fat. Class A, who in turn was the dam of Don Diavolo of Linda Vista 23565, sold at the Chicago sale for $10000.

Sheet Anchor's Beda, A. R. 643
Record, 369 lbs. fat in F. and changed hands during test.

Imp. Golden Secret of Lilyvale 10028, A. R.
17 daughters in the A. R., including Nella Jay 4th, 38233, who made at 5 years old 1019 lbs. fat, 3d place in A. The only Triple Class Leader of the breed.
15 daughters average 676 lbs. fat.
10 daughters average 751 lbs. fat.
5 daughters average 862 lbs. fat.
3 daughters average 910 lbs. fat.
2 daughters average 942 lbs. fat.

Nella Jay 2d, 29718
Dam of
Nella Girl of Pencoyd.
M-12841, F-493 FF.
World's record for milk in Class FF.

Pocomoke, A. R. 6075
Sire of
Nella Jay, A. R. 634.
Milk, 13655 lbs.
Fat, 580 lbs.

Dolly Bloom of Langwater
A. R. 674
Milk, 12024 lbs.
Fat, 632 lbs.

Maggie Hastings, A. R. 23
Milk, 6590 lbs.
Fat, 313 lbs. EE.

Itchen Jewel, 1112 E. G. H. B.
Sire of
Imp. Royal Rose of Easton 15483.
9576.9 lbs. milk, 517.8 lbs. fat.

Claremont May Rose, 3251 P. S.
(May Rose II).
Dam of May Day 1132 E. G. H. B., the sire of Imp. Itchen Daisy 3d 15630.
1st prize R. G. A. S. 1896.
1st prize R. G. A. S. 1897.
1st prize Royal Show 1897.

Rutila's Sheet Anchor, 5701
11 A. R. daughters.

Imp. Itchen Beda, A. R. 136
Milk, 10642 lbs.; fat, 548

Imp. Golden Secret, 12599, A. R.
11 A. R. daughters.
6 A. R. sons.
Sired Nella Jay 3d, A. R. 4835.
Milk, 17047 lbs.; fat, 809 lbs.
Grandsire of Nella Jay 4th, 1019 lbs fat.: Langwater Hope, 1003 lbs. fat; Queen of the Roses, 852 lbs. fat; Rose of Pencoyd, 865 lbs. fat; Diana of Pencoyd, 851 lbs. fat; Clover of Pencoyd 3d, 818 lbs. fat with second calf; Bloomfield Pandora, 757 lbs. fat, only cow with 5 records averaging 603 lbs. fat.

Imp. Golden Secret, 12599, A. R.
11 A. R. daughters, including Langwater Lily, A. R. 1409, who is the dam of Langwater Warrior, 26509, senior bull at Langwater Farms.

Nella Jay, 16480, A. R.
Dam of

Nella Jay 3d	17047	809
Nella Jay 4th	20709	1019
Nella Jay 5th	12769	621
Nella Jay 6th	12361	610
Nella Jay 7th	12359	584

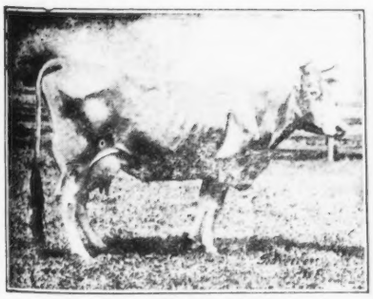

NELLA JAY, 16480
"THE GREATEST MOTHER OF THE BREED"

PRICE AND FURTHER PARTICULARS ON REQUEST
ADDRESS CORRESPONDENCE TO
T. W. & I. W. ROBERTS
LAND TITLE BUILDING
PHILADELPHIA, PA.

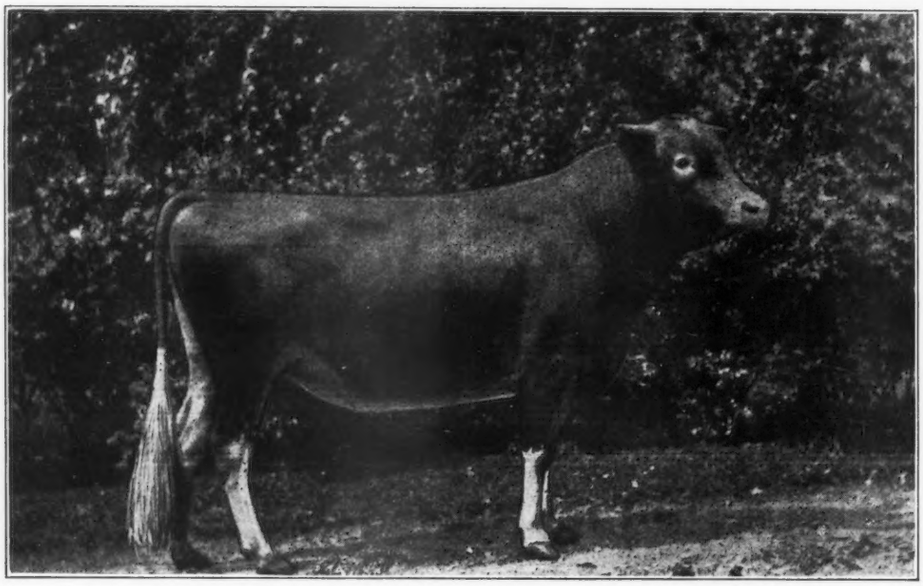

Pencoyd's Secret Marose 48332

(21% May Rose II.) **7 May Rose Crosses**

Sire—Langwater Pencoyd 21830 A. R., whose son, Pencoyd's Golden May Secret, sold for the then record price of the breed. Half brother to Langwater Nancy, 1011 lbs. fat; Ne Plus Ultra. Itchen Daisy's May King of Langwater who sold for $8000. Sire—Dolly Dimple's May King of Langwater A. R. Dam—Langwater May Queen A. R., prize winning daughter of Imp. King of the May

Dam—Red Rose of Pencoyd 36494 A. R. Sire—Imp. Golden Secret A. R., grandsire of Nella Jay 4th with 1019 lbs. fat and Langwater Hope with 1003 lbs. fat. Dam—Langwater Early Rose, three-quarter sister to Langwater Nancy, whose son sold for $25000.00 and whose daughter sold for $12,500.00: also half sister to Langwater Hope with 1003 lbs. fat. She has 5 A. R. daughters and two A. R. sons. Rose of Pencoyd 865 lbs. fat; Pencoyd Rose 603 lbs. fat; Golden May Queen 564 lbs. fat and Iris of Pencoyd 427 lbs. fat.

There are seventy head of Registered Guernseys in the herd carrying splendid blood lines. Bull calves and a few females for sale; bull calves $100 up. The entire herd is under U. S. Government supervision for tuberculosis.

Write for Pedigrees and other Information to

APPLETREE POINT FARMS
BURLINGTON, VERMONT
U. A. Woodbury, II, Owner

EDGEMOOR FARM

GUERNSEYS

Production and Conformation

SENIOR HERD BULL

ITCHEN MAY KING A. R. Five times to May Rose 2d, Champion and Senior Grand Champion, San Francisco Exposition 1915, California State Fair 1916, Liberty Fair, Los Angeles 1918. Dam: Itchen Verbena, 13693 lbs. milk; 673 lbs. butter fat, at 12 years of age.

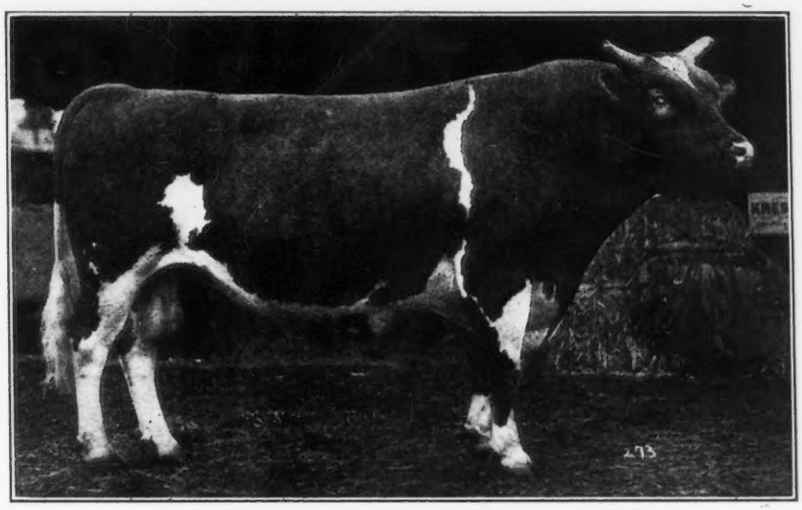

Itchen May King as he is at 6 years old
Sire of twelve A. R. Daughters

JUNIOR HERD BULLS

ROYAL ROSE KING, by Itchen May King, highest type in conformation. Dam: **Belladia A. R.,** 19631 lbs. milk; 934.05 lbs. butter fat. His two nearest Dams average 16820 lbs. milk; 866 lbs. butter fat.

PENCOYD'S GOLDEN MAY SECRET, by Langwater Pencoyd. Dam: **Nella Jay 4th A. R.,** 20709 lbs. milk; 1019 lbs. butter fat. by **Golden Secret of Lilyvale. Nella Jay 4th is the only Triple Class Leader** of any breed—and is clearly the outstanding Cow of the Guernsey Breed.

Practically all cows in **Edgemoor Herd** have A. R. records or are on test. The lot includes **twelve** of various ages with A. R. Records, averaging 15056 lbs milk; 748 lbs. butter fat; **Six Class Leaders** with **A. R. Records** averaging 15061 lbs. milk and 734 lbs. butter fat.

We Offer Bull Calves at Reasonable Prices

Particulars can be had on application to

W. H. DUPEE, Owner

SANTEE San Diego County CALIFORNIA

FALCON'S FLIGHT

GUERNSEYS

Herd Established 1906

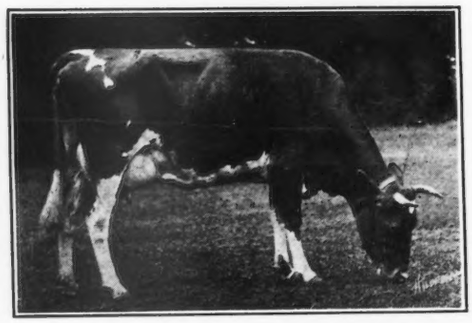

Advanced Register 1917

My Fancy of Falcon's Flight 42999
Milk 13664.0 Fat 707.51

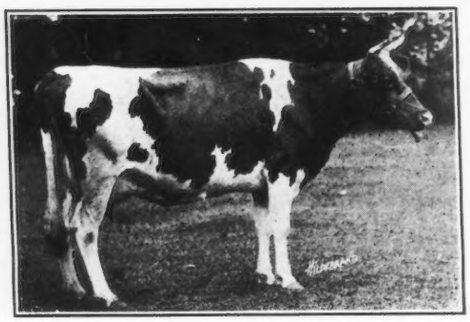

Jean of Falcon's Flight 40264
Milk 11835.7 Fat 625.53

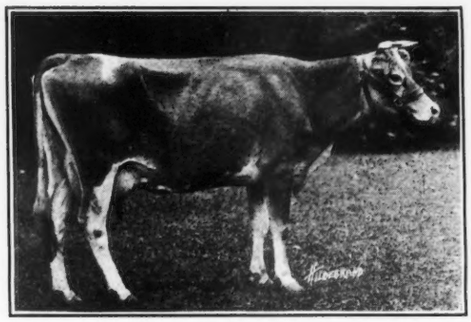

Fi Fi of Falcon's Flight 46495
Milk 11396.4 Fat 554.31

These three daughters of **BELL--FOUNDER 11681** have completed their records since February, 1919. The records were made under the most trying conditions and are, therefor, an especially glowing testimonial to the value of Bell-founder's blood in a pedigree. His first ten A. R. daughters average 580 pounds fat.

If you want blood, either male or female, from high producing ancestry you can find it in this herd of 125 head

FALCON'S FLIGHT FARMS **LITCHFIELD, CONN.**

B. AUSTIN CHENEY **WALTER A. COOK, Manager**

Green Acre Farms

BREEDERS OF

Registered Guernsey Cattle

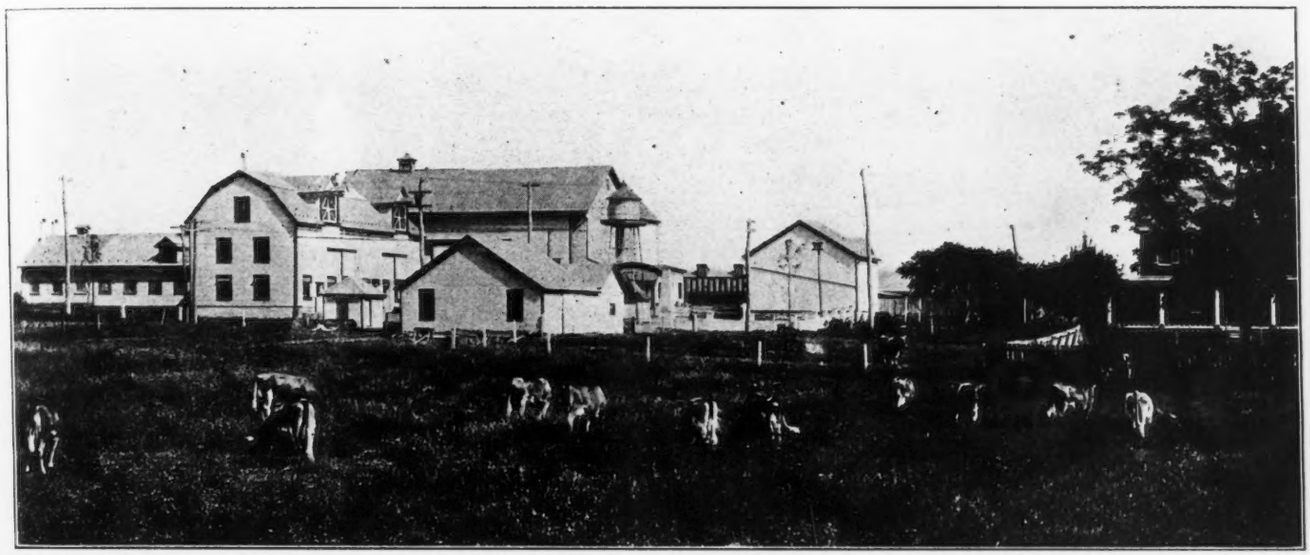

Herd consists of 53 Head of Registered Guernseys

Herd Sire--ROSARIO OF MAPLEHURST 43155

who has 11 crosses of the blood of MAY ROSE II

THE FIRST 11 INDIVIDUALS IN OUR HERD QUALIFIED FOR ADVANCED REGISTRY WITH WIDE MARGINS; THE AVERAGE FOR ALL AGES IS 11,400.00 LBS. MILK; 540.67 LBS. FAT

We are offering a few females and HERD LEADERS priced to sell. Correspondence Invited.

GREEN ACRE FARMS **NAZARETH, PA.**

8 miles from Easton or Bethlehem, Pa. Excellent trolley.

We announce the sale of four sons of CHERRY'S MEMENTO to the Susquehanna County Farm Bureau, Montrose, Pa., Mr. B. H. Engle, agent. The average age of this consignment is 6 months, and the average price will add a new page to Guernsey history.

MEMENTO'S sons are all sold. We will gladly submit pedigrees of cows in calf to him, and book orders for future sons. No daughters will be offered for sale this year.

WILLOW BROOK GUERNSEYS

WILLOW BROOK FARM

W. M. Hurley
Owner

A. A. Colley
Manager

NO. PEMBROKE, MASS.

Kath-a-Jule Farm

FOR SALE

Alresford 39230

Clear nose. Dropped, Apr. 27, 1916

Sire—ITCHEN DAISY'S MAY KING OF LANGWATER 17349

6 A. R. Daughters
Full Brother to Ne Plus Ultra 15265 A. R.
Half brother to Langwater Nancy A. R. 1826

Dam—KING MASHER'S LENORE 48899 A. R.
10060 lbs. fat; 509 lbs. fat, class G

Other Bulls Old Enough For Service

J. F. Miller Seville, Ohio

GUERNSEYS BOUGHT AND SOLD

I have a good son of Ne Plus Ultra for sale.

Have two parties ready to buy entire herds of Guernseys.

Have one party wanting a 2 or 3 year old high class show bull.

Have one party wanting to buy a large number of bull calves, at a price that he can afford to raise them and re-sell at service age.

Also one party wanting several heifers under milking age.

ALFRED I. STUBBS

R. R. 3, Auburn, N. Y. Phone 25F13

If you have any high class, choice animals for sale, let me know about them.

SHAGBARK FARM

Saugerties, N. Y.

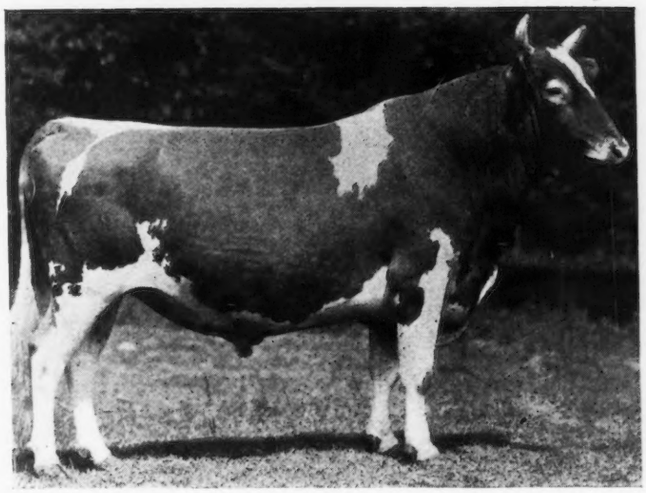

ANNOUCES THE PURCHASE OF

FLORHAM LADDIE 20431 A. R.

(For Foundation Herd)

Sire—NE PLUS ULTRA 15265

Dam—GOLDEN LASSIE OF PAXTANG 24696
507.3 lbs. fat, class D. 715.38 lbs. fat, class A.

Half brother to FLORHAM LEADER recently sold at auction for $25,000.00.

Half brother to FLORHAM AUTOCRAT sold for $14,500.00 (private sale).

Entire Herd Under Government Supervision

EDWIN B. CADWELL, Owner

EDWARD M. ZETLIN, Manager

HILLSWOLD FARM

QUALITY, PRODUCTION and REPRODUCTION

Twenty yearly tests average for all ages and classes

8739.1 lbs. milk; 437.28 lbs. fat

Records Recently Completed

Pansy of Bayside 49324. Class C, 12162.8 lbs. milk 578.05 lbs. fat.

Hillswold Isabel 62853. Class G, 9307.7 lbs. milk; 491.14 lbs. fat.

Records Nearly Completed

Belle of Bayside 39154. Class AA, 344 days, 9986.8; lbs. milk; 544.20 lbs. fat.

Carwytham Queen 41121. Class AA, 298 days, 13603.0 lbs. milk; 685.95 lbs. fat.

Herd Sire—WARRIOR OF HILLSWOLD 42609
A son of Langwater Warrior 26509

Address all correspondence to

W. A. Cloues, Mgr. **Shrewsbury, Mass.**

BONEKA GUERNSEYS

FOR SALE—A Few Heifers and Cows

HERD SIRES

Itchen Rose Basis of Boneka 40205

Traces 5 times to May Rose 2d

Golden Secret of Wellesley 48177

Traces 7 times to May Rose 2d
Traces 2 times to Imp. Golden Secret 12599

Have been breeding May Roses for 14 years
No A. R. testing done on farm

J. H. Hunter **Valley Falls, N. Y.**

Langwater Bulls Again Demonstrate Their Value as Investments

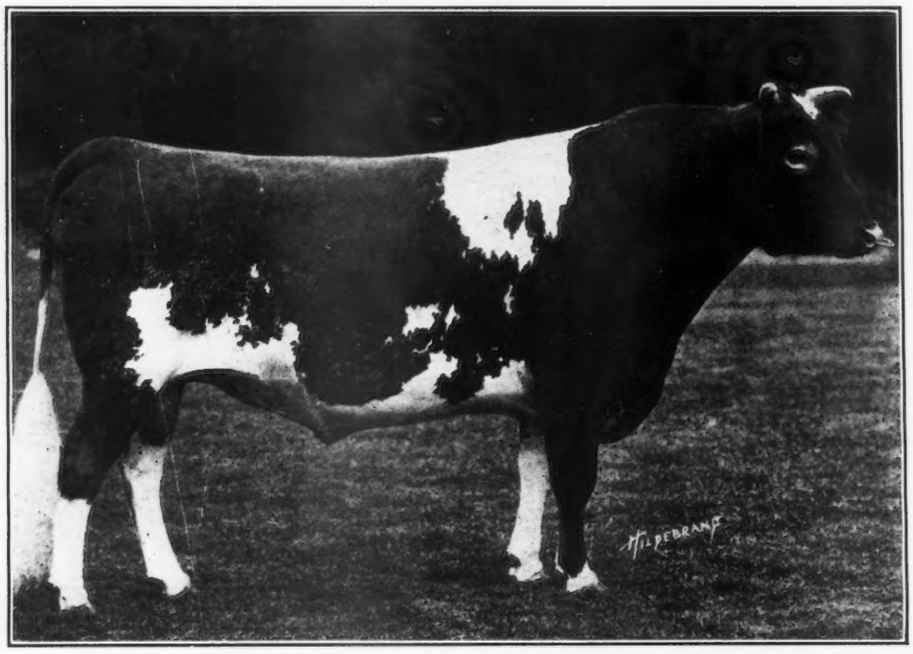

LANGWATER WARRIOR 26509

At the Combination Guernsey Sale held May 15, 1919, at Florham Farms Madison, New Jersey, there were **THIRTY-ONE** animals sired by **NINETEEN** different bulls bred at Langwater, and one animal out of a cow bred at Langwater, whose sire and sire's dam were also bred at Langwater. These **THIRTY-TWO** animals sold for the total of **$106,775** or an average price of **$3337.**

The other **FIFTY-ONE** animals in the sale sold for **$73,500** or an average of **$1,441.**

In the case of the two highest priced animals sold; First, Florham Leader for $25,000, both his dam and sire were bred at Langwater, and Second, Follyland Nancy for $12,500, her dam, Langwater Nancy was bred at Langwater, also the sire of Langwater Nancy, Dolly Dimple's May King of Langwater, and his dam, Dolly Dimple.

These animals were sired by **EIGHTEEN** different Langwater bred bulls and **King of the May.** This goes to show that Langwater blood is being carried on through many different channels.

Bulls carrying the same blood, but with more crosses of Langwater breedings than these which obtained the above results are being bred at Langwater

FOR PRICES AND PARTICULARS ADDRESS

WM. GRANT, Supt.

LANGWATER FARMS **NORTH EASTON, MASS.**

DELLWOOD FARM

Mt. Kisco, N. Y.

R. D. No. 2

JOHN HENRY HAMMOND, Owner **EDW. G. CARMAN, Manager**

3 Class Leaders Qualified since March 1, 1919

Rival's Buttercup of Dellwood 46825—BB class. 572.30 lbs. fat. Third record. Stands eighth in her class.

Enchantress of Dellwood 56697—DD class. 586.58 lbs. fat. Stands third in her class.

Rival's Princess of Dellwood 62373—FF class. 586.51 lbs. fat. Champion Roll of Honor Cow in her class.

We are offering their bull calves by sires who are also the sons and grandsons of Class Leaders. They are strong in the blood of **MAY ROSE, MASHER** and **GOVERNOR OF THE CHENE.**

Send for Price List or Come and See Them

Langwater Renown 39636

Type and milk production combined. We can offer a few bull calves by

Langwater Renown 39636

His calves are animals of substance, quality and constitution.

Sons of the above sire and out of fine dairy type cows for sale at reasonable prices

Walter Jauncey, Mgr.

Green Meadow Farm Williamstown, Mass.

GRISWOLD'S GUERNSEY FARMS

OFFER FOR SALE

GUERNSEY BULLS

of the best and most popular blood lines. Proven sires or little calves

Have on hand sons of:

KING MASHER
A. R. One of the breed's best sires

UNCLE SAM OF LINDA VISTA
May Rose from every side

GOLDEN BOY OF PENCOYD
An A. R. son of Golden Secret

NOBLE OF FRANCE
Son of Ne Plus Ultra

Bulls out of Advanced Register cows with records up to 845 lbs. fat. Write me what you want, if I haven't it, I'll help you find it.

H. W. GRISWOLD - - West Salem, Wis.

Brookmead Farm Guernseys

DEVON, PENNA.

FOR SALE—Compare this pedigree with that of Florham Leader, the $25,000 Bull

Unnamed Bull Calf
Traces six times to May Rose 2d.
Dropped February 11, 1919. Male.
Color, light fawn, beautifully marked.

Langwater Stars and Stripes 2d 44664
An outstanding son of "Stars and Stripes" carrying the blood of Golden Secret. We refused $9,500 for him at the 1917 Nat'l Dairy Show, the record at that time being $8,000.
His calves show the marked dairy type and large bone of the offspring of his sire.

Langwater Stars and Stripes 21872
Sire of 8 A. R. daughters including Brookmead's Dorothy. Second in Class G.
Milk 14,179.4; fat 742.08.
First 8 daughters average 524 lbs. Fat at less than 2½ yrs.

Imp. King of the May 9001 A. R.
Twenty-six daughters average 622 lbs. Fat. Sixteen daughters sold for record average of $1,968 Oct. 1916.
Sire of Lang. Hope 1003 lbs. fat.

Dolly Dimple 19144 A. R. 628
703 lbs. fat, 2 years.
906 lbs. fat, 3½ years.
876 lbs. fat, 5 years.
Dam of Lang. Luxury. Sold for $5,000 at Chicago 1918 sale.

Quaker Girl of Pencoyd 49194 A. R.
Now on 2nd A. R. test. Full sister to Quaker Maid of Pencoyd 2 A. R. records,
Milk 15,127.2; fat 759.62 at 10 yrs.
Milk 8,898.0; fat 457.65. Class B.

Imp. Golden Secret of Lilyvale 10028 A. R.
Sire of 16 daughters with high records including Nella Jay 4th.
Milk 20,709.9; fat 1,019.25.

Quaker Lady of Pencoyd 18506
Dam of 3 A. R. daughters. Out of same dam as Vale of Pencoyd, sire of Symphony of Paxtang, 732 lbs. fat now on third test and making a wonderful record.

Brookmead's Starlight 73133
An outstanding daughter of Stars and Stripes now on test and showing exceptional capacity and milking qualities.

Langwater Stars and Stripes 21872
See above.

Imp. King of the May 9001 A. R.
See above.

Dolly Dimple 19144 A. R. 628
See above.

Symphony of Paxtang 40920 A. R. 4799
Milk 11,370.1; fat 529.17. Class G.
Milk 15,449.0; fat 730.0 Class A.
Now on 3d test and will make 800 lbs. Dam of Brookmead's Hope now on test in Class G and will make 530 lbs. fat.

Vale of Pencoyd 14713 A. R.
Sire of 3 A. R. daughters including Nocturne of Paxtang A. R. 5612.
Milk 11,284.3; fat 587.05. Class B.
Kitty Clyde of Paxtang A. R. 5333.
Milk 10,048.15; fat 527.48 Class CC.

Harmony of Paxtang 24694
Dam of Minuet of Paxtang A. R. 2271.
Milk 10,218.1; fat 535.53. Class E.

Address all correspondence to

BROOKMEAD FARM

FRANK GRAHAM THOMSON, Owner **526 Land Title Bldg. Philadelphia, Pa.**

Farm at Devon, only 18 miles from Philadelphia, with fine train service

THORN HILL FARM Deerfield, Ill.

Jewel's Royal Combination of Wawa 15655

was herd bull at Thorn Hill Farm from 1910 to 1914 and sired 12 heifers that lived to drop a calf. Nine of these heifers entered the A. R. Seven of them are still at Thorn Hill and form the foundation on which the herd is being built

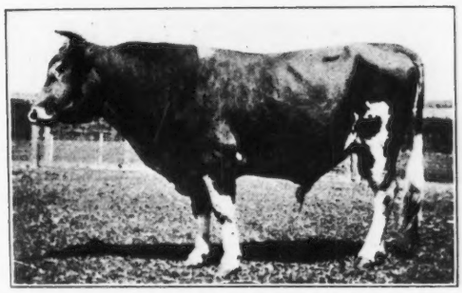

JEWEL'S ROYAL COMBINATION OF WAWA 15655
AND
Five of His Daughters Now at Thorn Hill

Jewel's Royal Combin- of Wawa 15655

Traces to

Island Champion	twice
Imp. Masher's Sequel	once
Mainstay	once
and to	
Imp. La Belle France	twice
Rutila's Daughter	once
Imp. Bienfaitrice 4th	once
Glenwood Girl 2d	once

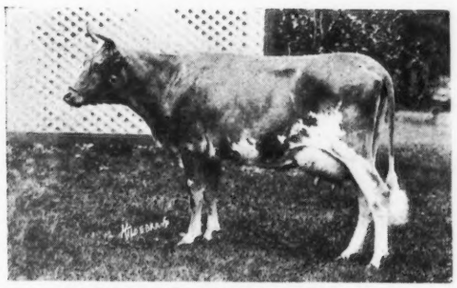

PETITE OF THORN HILL 50759
11410 lbs. milk; 714.1 lbs. fat, 6.26% Class C

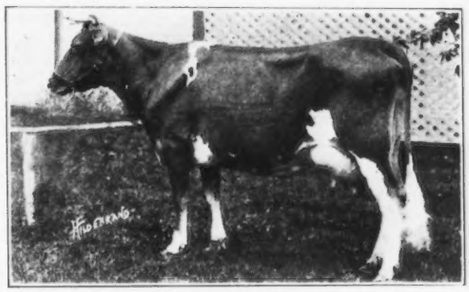

DIANA OF THORN HILL 44949
11165 lbs. milk; 654.7 lbs. fat, 5.86% Class C

Present SENIOR HERD BULL at Thorn Hill is

Victor of Pencoyd 18901

Dropped Feb. 1911

With 5 A. R. daughters averaging 542.2 lbs. fat.

A son of **Imp. Golden Secret 12599**

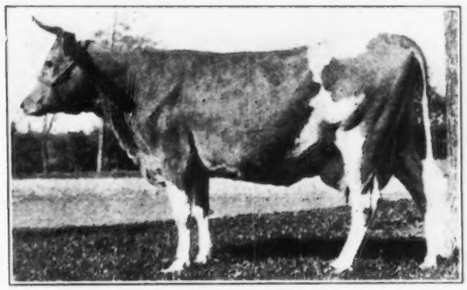

PRINCESS OF THORN HILL 44951
11751 lbs. milk; 736.6 lbs. fat, 6.27%
Class Leader in AA

Present JUNIOR HERD BULL at Thorn Hill is

Langwater Harwood 44363

Dropped March 1917

Double Grandson of **Imp. King of the May 9001**

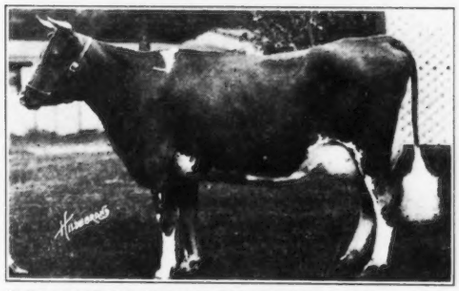

ROYAL'S FLOWER OF THORN HILL 42517
10959 lbs. milk; 627 lbs. fat, 5.73%, class C

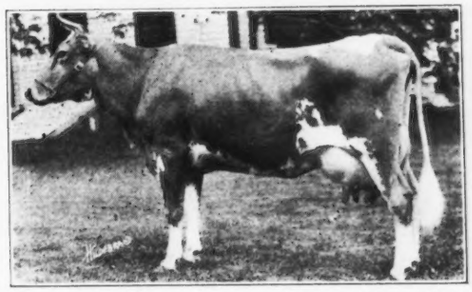

GERTRUDES'S DAUGHTER OF THORN HILL 42517
12566 lbs. milk; 599.3 lbs. fat, 4.77% class D

A. ZIESING, Proprietor **FRANK V. SPENCER, Manager**

AT YOUR SERVICE

Buying and mixing feed is a job that requires the specialist just as much as does the breeding of pure bred dairy cattle.

Your time and skill can most profitably be applied to the tasks that you cannot hire done—to the multitude of problems connected with the buying and selling of your animals, their breeding for better individuals and for milk and butter records; the growing of bulky, roughage crops.

Our time and skill are devoted to the manufacture of a grain feed (Unicorn Dairy Ration) for your cattle. It is a job we know how to do well because we have been at it for thirty years; we have our own mill, skilled operatives, laboratory, and the brains of practical, experienced cow-men.

It is a case of one specialist hiring the services of another—your skill plus our skill. When you buy Unicorn Dairy Ration you are simply hiring our services as your purchasing-agent, banker, warehouseman and feeding-expert.

Our charge for this service is much less than what it would cost you to assume the same responsibility and do the same work.

This statement must be true or else thousands of present users—all shrewd breeders—would be mixing their own feed instead of hiring us to do it for them.

Everything points to continued—maybe higher—prices for dairy feeds. Right now the best advice your hired specialist can give you is: "*Buy at once.*"

Unicorn Dairy Ration is giving satisfaction to hundreds of the best-known breeders and business dairymen. Why leave yourself out?

If you have not as yet fed Unicorn, now is an excellent time for you to buy. It works wonderfully well with soiling crops and short pasturage. If your dealer hasn't it, then write us.

CHAPIN & COMPANY

BOSTON **CHICAGO**

SUNNYBROOK GUERNSEYS

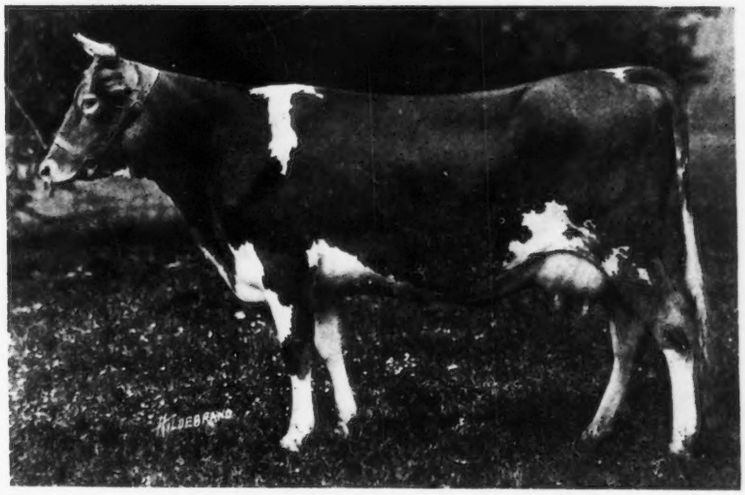

Sunnybrook Althea 65472 A. R.

Record: 10532.4 lbs. milk; 570.44 lbs. fat, class G

This is the second daughter of Florham Autocrat 25749 A. R. to complete her record. In this connection please note the following:

1. She weighs 1300 pounds.
2. She will be retested in class D when I expect her to make over 700 lbs. fat.
3. Her son, Sunnybrook Ace, sired by Barrington May King A. R., is retained in the herd.
4. She is due to calve Sept. 13th, to the service of my bull, **HIGH POINT CAVALIER,** whose dam holds 3d place in class F.
5. Her half brother, **SUNNYBROOK BENEFACTOR,** whose dam is the highest producing daughter of May Rose King III., is one of my herd sires.
6. Such blood as this is worth having.

CHARLES D. CLEVELAND

BOX 125 Eatontown, N. J.

FAIRVIEW FARM

To prevent inbreeding I offer **FOR SALE** my two **HERD BULLS,** both extra fine animals

Glenwood's Criterion of Haddon H. R. 26024

(Born January 30th, 1913)

Sire—Glenwood's Mainstay H. R. 6067 A. R.

Dam—Crease of Haddon H. R. 28923 A. R.

Color, Light Fawn and White

Myra's Divan of Fairview H. R. 28535

(Born December 26th, 1913)

Sire—Imp. France's Jewel IX H. R. 11368 A. R.

Dam—King's Myra of Mapleton H. R. 16375 A. R.

Color, Fawn, and white markings

These bulls are large, have good dispositions and get fine calves. Address

CHAS. H. FOOTE

P. O. Box 107 **BURLINGTON, VT.**

BULL CALVES

Sons of Barrington May King 19312

who has 13 A. R. daughters

Sons of Ultra Francis of Oakhurst 38175

Grandson of Ne Plus Ultra

Dam, a high testing daughter of Barrington May King

Out of A. R. dams with records 415 to 702 lbs. fat.

Send for Sale List

OAKHURST FARM

Millerton **New York**

PERGUE FARM

Guernseys Breed on

Pergue's May King 28809

His first daughter to freshen now on test is expected to qualify as a Class Leader in the Double Letter Class. Two others making very creditable records.

Sire—Florham Laddie 20431 A. R.

Was sold for $5500 at Public Auction. His half-brothers, Florham Autocrat 25749 sold for $14,500 and Florham Leader for $25,000 at two months of age

Dam—Gloria of Maple Glen 40333 A. R.

Record: 10333.6 lbs. milk; 500.14 lbs. fat. Now on test and making a much larger record

Some excellent sons of Pergue's May King 28809, and out of A. R. dams for sale. Write for descriptive circular

ERNEST W. SASS

Box B **STREATOR, ILL.**

Harbor Hill Guernseys

The BLOOD that INCREASED the PRODUCTION

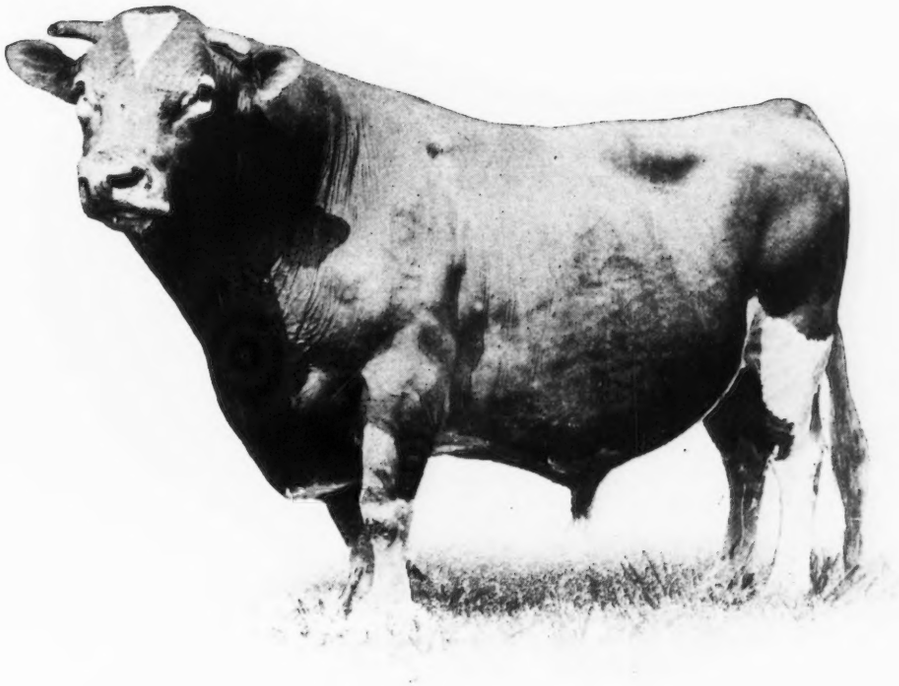

IMP. MASHER'S GALORE
(Photograph at 14 years)

HAVE YOU READ BULLETIN 274
of the
Maine Agricultural Experiment Station?
Get it and turn to Page 210

CLARENCE H. MACKAY
Owner

Address
C. H. HECHLER, Supt.
Roslyn, Long Island, N. Y.

B. L. Rundell Hammond, Wis.

OFFERS HIS ENTIRE HERD OF

REGISTERED GUERNSEYS

AT A

DISPERSAL SALE

TO BE HELD

Tuesday, Oct. 7, 1919 *at* Waukesha, Wis.

Guernseys of type, production and quality will be offered the public, when the splendid offering of this herd is placed in the ring. The very fashionable blood lines predominate in the pedigrees of the Sixty animals to be sold.

THE OFFERING WILL INCLUDE:

7 daughters of Imp. Honoria's Sequel 3d 31079
Sire—Imp. Clara's Sequel 29414 A. R.
Dam—Sequel's Honoria 6722 P. S., A. R.

5 daughters and 2 sons of Langwater Frenchman 19226 A. R.
Sire—Dolly Dimple's May King of Langwater 12997 A. R.
Dam—Imp. La Belle Petite 18114 A. R.

2 daughters of Langwater Princeling 14906 A. R.

2 daughters of Imp. Alderney Raymond 26537 A. R.

1 daughter and 2 sons of Imp. Clara's Sequel 29414 A. R.
(Many of the cows and heifers are bred to Imp. Clara's Sequel)

NOTE—Dispersal sale of 56 Registered Guernseys, owned by A. W. Fox, Waukessha, Wis., on October 8th, 1919. Attend these two sales, and Guernsey Judging days at National Dairy Show, Chicago, which are on the 9th and 10th.

Auctioneers: Love, Mack & Benjamin

For Illustrated Catalogue Address

F. E. FOX, Sales Manager Waukesha, Wis.

Absolute Dispersal Sale

FIFTY-SIX REGISTERED GUERNSEYS

PROPERTY OF

A. W. FOX WAUKESHA, WIS.

Wednesday, October 8, 1919

The owner of this splendid herd of Registered Guernseys, has decided to discontinue breeding of Guernseys and offers his entire herd for sale without reserve. A very choice selection of heifers, many of them bred, will be offered.

THE LIST OF ANIMALS OFFERED INCLUDES

Tristan's Douglas 28959 (Herd Sire)
Out of Tristan's Dora A. R., milk 9140.0 lbs., fat 435.39 lbs. Dam of two daughters, records of 751.1 lbs., 717.31 lbs. fat
26 daughters and sons of Tristan's Douglas in sale

4 daughters of King Talladeen of Chestnut Hill 13560 A. R.
1st prize, Michigan State Fair 1914
Sire of 5 A. R. daughters

3 daughters of Stranford's Glenwood of Pinehurst 3d 16202 A. R.
1st prize at Nine Dairy Shows and State Fairs in 1910 and 1911

3 daughters of Raymond's Billy of the Hougue 21752
1st prize National Dairy Show, Michigan, Illinois and Minnesota State Fairs, 1913

Sale to be held under the auspices of the Waukesha County Guernsey Breeders' Association

NOTE—Absolute dispersal sale of herd of B. L. Rundell, Hammond, Wis., Oct. 7, 1919. Opportunity afforded to prospective purchasers to attend two great sales and attend Guernsey Judging Days at the National Dairy Show, October 9th and 10th

Auctioneers: LOVE, BEAUMONT & BENJAMIN

For Catalogue Address

F. E. FOX, Secretary and Sales Manager WAUKESHA, WIS.

THE MIXTER FARM

300 GUERNSEY FEMALES

ONE OF OUR PRESENT HERD SIRES

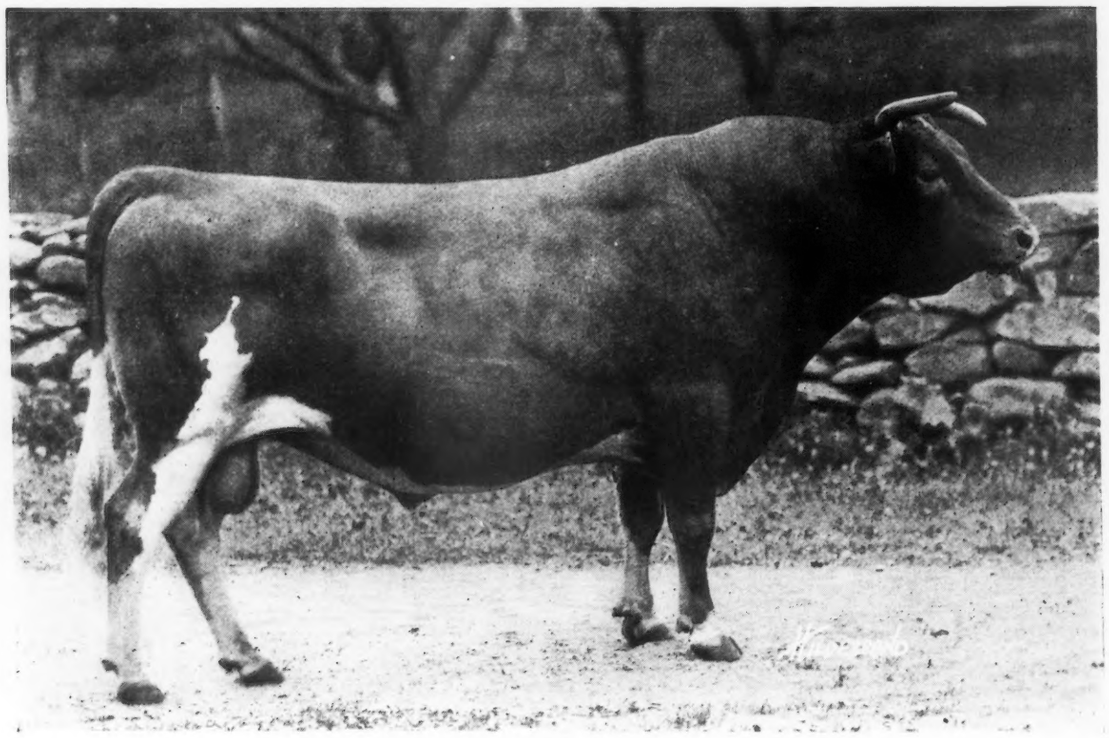

Langwater Fisherman 21873

(FISHERMAN carries 28⅛% of the blood of MAY ROSE II.)

Sire—King of the May **Dam—Langwater Pearl** a double granddaughter of **Golden Secret**

It Will Pay You to Visit Our Herd

J. S. CLARK, Supt. **HARDWICK, MASS.**

ALBAMONT FARMS

CAMPTON, N. H.

HOME OF

DON DIAVOLO OF LINDA VISTA

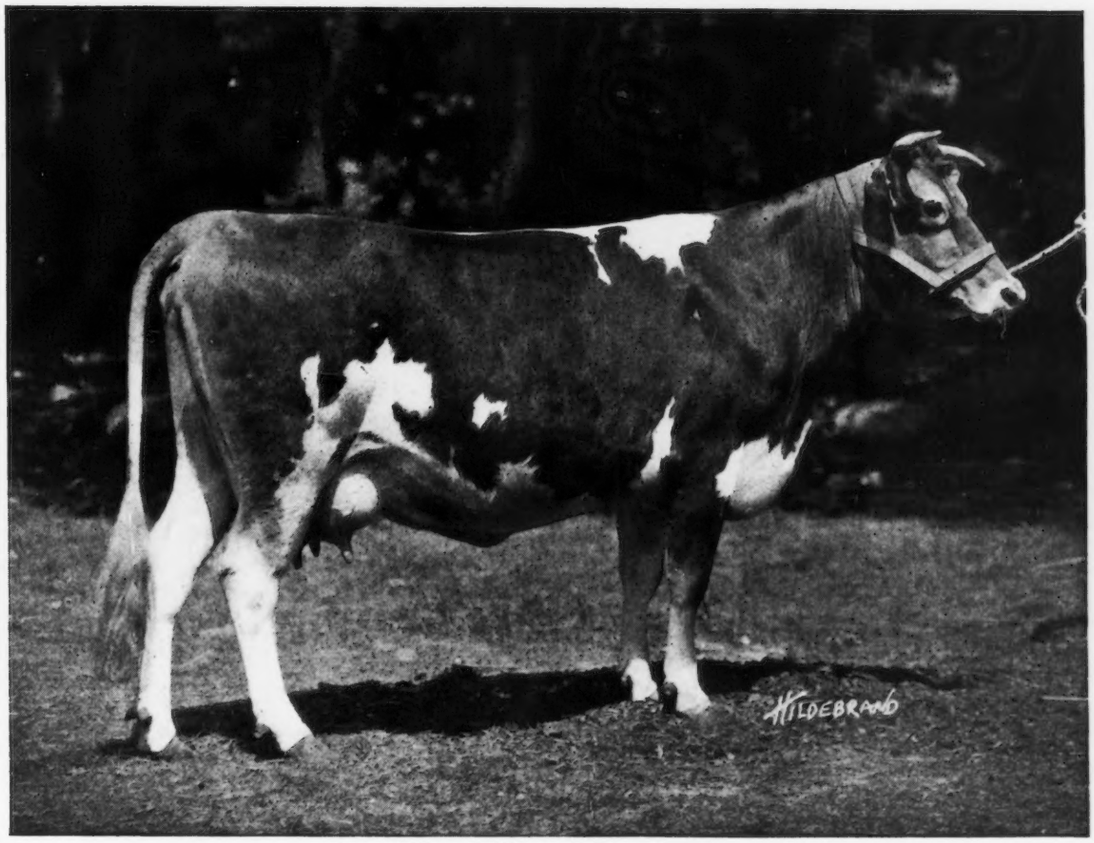

DAFFODIL

She is the third daughter of DON DIAVOLO to complete her A. R. record

We offer her son Albamont Cardinal carrying over 12% May Rose blood. His sire is Langwater Music's Fashion of Albamont

Address all Correspondence to

JOHN C. HAARTZ 10 HIGH ST. **BOSTON, MASS.**

F. S. PEER

THE VALLON, GUERSEY CHANNEL ISLANDS
OSCEOLA FARMS, CRANFORD, NEW JERSEY

will sell at Public Auction, THURSDAY, OCT. 2, 1919, at

IMPORTED GUERNSEYS

The following great imported bulls will be sold

Imp. Duke of Vimiera 3811 P. S.

Imp. Passee Fancy II.'s Honour 4193 P. S.

Both of these great bulls are of superlative breeding and individuality and both were sired by first prize winners at the Royal Guernsey show

COWS WITH ADVANCED REGISTER TESTS
COWS BY THE ISLAND'S GREATEST SIRES

Heifers of choice breeding and rare promise. A number of them sired by

Hunguets de Bas Wimsome 3643 P. S.

Third Prize, R. G. A. S. 1917

Hunguets de Bas Wimsome 3643 P. S. is a son of Imp. Governor of Myrtle Place II 40985 A. R., King's Cup winner in 1912 and Champion at the Royal Guernsey Shows of 1913, 1915 and 1916 out of Esperance XIII of the Lohiers 5156 P. S. Island A. R. 21, 10410.5 lbs. milk; 575.26 lbs. fat.
His granddam is famous La Fleur du Jardin XII 5619 P. S., Island A. R. 13831.75 lbs. milk; 625.11 lbs. fat. She won the King's Cup in 1910 and has been the Champion Island cow for a number of years. It may be said of her that she and her progeny have monopolized the Island prizes for years.

Animals of the highest type and breeding

Not a blemished animal in the Sale

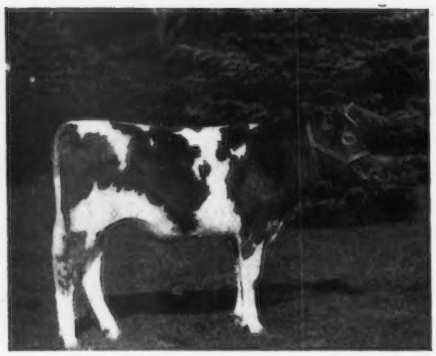

ONE OF THE HEIFERS

A Superb Collection

The Choice of the Island

For Catalogue address **LEANDER F. HERRICK,** Sale Manager

405 MAIN STREET WORCESTER, MASS.